AN AMERICAN PAPER FOR AMERICANS

Chicago Daily Tribune

THE WORLD'S GREATEST NEWSPAPER

First celebration of Navy day, Oct. 27, 1922. (Story inside)

★★ FINAL

VOLUME CIV.—NO. 258 C [REG. U. S. PAT. OFFICE. COPYRIGHT 1945 BY THE CHICAGO TRIBUNE] SATURDAY, OCTOBER 27, 1945—26 PAGES THIS PAPER CONSISTS OF TWO SECTIONS—SECTION ONE THREE CENTS—PAY NO MORE

FIGHT PEARL HARBOR 'GAG'

MOVE TO MAKE OFFICERS SHIFT STORIES TOLD

Report Vital Files Have Vanished

BY WALTER TROHAN
[Chicago Tribune Press Service]

Washington, D. C., Oct. 26—With the joint congressional committee on Pearl Harbor in its seventh week of marking time, attention of members of congress tonight was focused on further disclosures relating to the suspected conspiracy to black out Washington responsibility for the naval disaster.

Human Events, a weekly analytical Washington news letter, brought out into the open three stories that have been whispered in the corridors of the capitol for weeks on activities designed to shift the finger of blame now pointed at the late President Roosevelt and top civilian and military officers in his state, war, and navy departments.

These are that vital files have disappeared from the navy department, that key army and navy officers are being subjected to pressure to change their stories, and that President Truman sent a directive to the war and navy departments on Aug. 29 sealing the lips of officers to every one on Pearl Harbor.

Situation Far from Ideal

This directive was lifted by an executive order issued last Tuesday which also opened the way for naval officers to talk to the committee. However, Republican members of the committee regard the situation as far from ideal. They said that it is possible under the new order for the Democratic majority of six men to ride roughshod over the four Republican members on the questioning of witnesses. They are not sure that they as individual committee members will be able to question naval witnesses.

While Sen. Barkley [D., Ky.], committee chairman, insisted the rules have not been determined, and reiterated that the majority had no intention to strangle the minority, Republicans said they were concerned about inferences of the possibility of majority rule in the newest order.

Republicans withheld their fire, however, pending a final determination of the committee rules. They were constrained to do so when Democrats pointed out that the inference they drew on questioning of witnesses—whether by the committee or by individuals—might also be drawn on the question of access to official records. Yet, said the Democrats, these have already been made available to the committee and individual members of that body have access to them.

80 Volumes Available

Some eighty-odd volumes of army and navy reports are available to Republicans and Democrats alike. Also made available by Presidential order were files of the Roosevelt administration in the archives building and at Hyde Park. Mr. Truman promised in a letter to the committee that if it had any difficulty in getting what he wanted he would "issue the necessary order so you may have complete access."

The news letter made its disclosures in three brief paragraphs.

Human Events is edited by Felix Morley, former college president and editor, and Frank C. Hanighen, former foreign correspondent. Contributing editors are William Henry

[Continued on page 4, column 1]

Tribune Features

Brenda Starr	Page 8
Church News	Page 12
Crossword puzzle	Page 5
Dick Tracy	Page 11
Editorials	Page 10
Farm and Garden	Page 9
Friend of the Yanks	Page 10
Gasoline Alley	Page 8
Gladys Huntington Bevans	Page 15
Gumps	Page 20
Harold Teen	Page 20
Inquiring Camera Girl	Page 13
Moon Mullins	Page 17
Neighbors	Page 6
Orphan Annie	Page 15
Obituaries	Page 12
Radio programs	Page 8
Smilin' Jack	Page 16
Smitty	Page 20
Terry	Page 11
Winnie Winkle	Page 20

How Honolulu Naval Racket Reaped Riches

BY THOMAS MORROW

A tale of racketeering and corruption in Honolulu naval circles which paled some of the antics of Al Capone was disclosed last night. It came from unimpeachable sources.

Carl G. Stockholm.

At the same time it became known that a Chicago navy officer, Comdr. Carl G. Stockholm, was transferred suddenly from his position as head of the shore patrol in Honolulu while investigating graft conditions. His next assignment amounted to serving as a bouncer in a Saipan officers' club.

Before Comdr. Stockholm's investigation was interrupted it developed:

1. That one Honolulu trading firm moved, frate free, from the United States several hundred thousand dollars worth of merchandise purchased on navy priorities. The merchandise was moved in naval vessels while these craft were needed for supplies and personnel in the Pacific war.

Buyers Sent to Gift Shop

2. That a Honolulu gift shop displayed business cards in a ship's service store and a clerk was instructed to send naval men there for high priority wristwatches and fountain pen sets. The pen sets, which should have been available only in the ship's service stores at approximately $12, were bringing $27 at the gift shop. The establishment attracted federal bureau of investigation attention by flagrant radio advertising of these articles.

3. That civilian employes were openly carrying off money and merchandise from the ship's store. Stockholm's investigation implicated more than 30 persons and recovered approximately $30,000 in cash and merchandise valued around $20,000.

Error Produces Confession

Those caught looting took the attitude that "sure, we're stealing. Why shouldn't we? Every one else is." In one case, in which investigators got to the wrong house, a woman there confessed she also had been making off with merchandise.

The racket in navy goods was possible, it was explained, thru a merchandise markup system used by the civilian employes which showed only the purchase price on which the maximum markup allowed was 15 per cent. The investigation disclosed that an unauthorized additional 50 or 60 per cent was being added with the result that one service store under investigation was doing monthly business of $600,000.

The store in question handled everything from fine jewelry to the most insignificant item. At one time, investigators were told, when things got hot, 10,000 toy machine guns were shipped to another island to get them out of the way.

Navy Order Blank Used

The buyer who shipped the more than $300,000 worth of merchandise to his own firm had come to the United States to buy naval goods. When he found that the private merchandise couldn't be moved, he used a naval order blank for his shipment, which included pianos.

At one point investigators, seeking to question a man involved, elicited the indignant retort: "This is not your business. I have arranged to have you transferred. Why, I can give you a day by day report of what's been going on in the investigation."

Also uncovered during the Stockholm investigation was the fact that an officers' club in the area was holding dice, poker, and blackjack games in some of which one lieutenant won $30,000 in two days.

John Golden, a Chicago policeman who has returned to duty on the force since his release from the navy, also took part in the investigation.

Comdr. Stockholm refused to comment last night. He said that, of course, if he is called before a congressional committee he will tell his story.

Face Black Market Quiz

HONOLULU, T. H., Oct. 26 (AP)—A possible federal grand jury inquiry into alleged embezzlement of supplies from ships' service stores at Pearl Harbor and their diversion into black market channels was indicated today by United States Atty. Ray O'Brien.

Estimates of the value of government property diverted into what the senate war investigating committee has termed the "Pearl Harbor black market" range from $500,000 to $1,000,000.

End of Truman War Powers Demanded

A HYMN FOR NAVY DAY

One man left to tell the story
Of Torpedo Squadron Eight—
Splendid story of the glory
Of a rendezvous with fate.
Fifteen planes with thirty heroes!
(Twenty-nine were doomed to die.)
Plunging through a cloud of Zeros
Down the danger-ridden sky.
Twenty-nine, with proud devotion,
Ere the fatal flight was done
Vanished in the hungry ocean—
But the Victory was won!
One man left to tell the story
Of a rendezvous with fate—
Tell the story of the glory
Of Torpedo Squadron Eight.
—DELOS AVERY

PEACE DECREE MOVE FOUGHT BY BUROCRATS

Urge Congress Lift Emergency Acts

BY WILLARD EDWARDS
[Chicago Tribune Press Service]

Washington, D. C., Oct. 26—Legislation declaring the war officially terminated, thus stripping President Truman and government heads of tremendous war powers, was started thru congress today amid outraged protests from burocrats.

John W. Snyder

Reconversion Director Snyder led a parade of witnesses from government departments, including the army and navy, who asserted that altho the shooting stopped 10 weeks ago, the retention of war time controls was now more necessary than ever.

Holding opposite views, nine congressmen of both parties sounded before a house judiciary subcommittee the theme, "let's be honest with the people and the men in uniform," and urged immediate revocation of 226 acts and directives passed or issued as war emergency measures. They appealed for "a return to constitutional government."

Draft Law One of Measures

All the war measures expire at various periods, six months being the most frequent limit, after either the President or congress has proclaimed "the termination of hostilities." The draft law is one. Others give the executive departments vast authority to dictate, control, and regiment the people.

A number of resolutions are pending before the committee which fix the end of the war as either Aug. 14, when Japan stopped fighting, or Sept. 2, when Japan signed the terms of surrender aboard the battleship Missouri in Tokyo harbor.

Snyder, who said he spoke for the President, asserted repeal of war powers thru a "cessation of hostilities" resolution would "seriously interfere with the reconversion program" and urged a one-year extension of certain provisions of the second war powers act which automatically expire Dec. 31.

"In our haste to return to the ways of peace, there is a grave danger that the very machinery we need to attain an orderly reconversion may be thrown out of gear by too hasty abandonment of some war time controls whose need continues to be vital," he told the committee.

Cites Army's Stand

"The army does not believe we can safely proclaim hostilities are at an end now, I am informed. We must maintain, supply, and equip a very large army in distant portions of the globe for some time.

"Emergency rationing and allocation powers are absolutely essential to the reconversion program. We must be prepared to deal with shortages and bottlenecks that may crop up from time to time during the transition period.

"The OPA has ceased to ration many foods and goods, but some rationing controls must remain well into next year.

"Controls by the WPB make it possible to set aside stocks of consumer goods, food, coal, mining machinery, and other things required to restore production in the devastated areas.

Backs Snyder's Views

"In a very real sense the war emergency continues and can be met only by continued exercise of some of the emergency powers required to mobilize the country for war."

Chairman Sumners [D., Tex] said, however, that there was "considerable pressure and general anxiety" to terminate the war powers as soon as possible, and a procession of members of congress, appearing as witnesses, urged early action on the legislation, appealing for "a return to constitutional government."

Reject Ashes of Quisling at His Birthplace

OSLO, Norway, Oct. 26 (AP)—The sleepy village of Cyresdal, where Vidkun Quisling was born, has refused to accept the ashes of the executed traitor for burial because the place would get a "bad name."

Its citizenry complained that burial there would attract throngs of curious tourists. Cyresdal lies deep in the valleys of the Norwegian province of Telemark.

Overturn Mother's Tombstone

Nor does the Telemark capital of Skien care for the ashes of the man who sold out his country to the Germans. The night before he died in front of a firing squad the tombstone at the grave of Quisling's mother was overturned and other indignities were committed at the adjoining graves of his father and sister.

An authoritative spokesman said Quisling's last wish was that he be buried in the churchyard of his village birthplace. The spokesman, who asked that his name not be used, supplied some details of Quisling's death.

The pudgy traitor was told of the time set for his execution and Mrs. Quisling was taken to his cell. She stayed with him for several hours before his death.

Clergyman Visits Cell

When she left, a clergyman was admitted and he spoke quietly of religious matters until it was time to leave for the execution square.

Quisling spoke not a word as he stood before the firing squad. After the volley was fired, the officer in charge stepped near the crumpled traitor and fired a coup de grace bullet into his temple.

The body was cremated immediately. Police still have the ashes. It was considered possible that they may be quietly deposited in the Oslo cemetery, perhaps at an unmarked spot.

ANTI-SEMITISM DOOMED NAZIS, WRITES DR. LEY

'Forsook God,' Says His Testament

NUERNBERG, Germany, Oct. 26 (AP)—Robert Ley, the German labor leader, who chose suicide rather than trial before the international military court, blamed anti-Semitism for Germany's downfall in his political testament to "My German People," which authorities released today.

Ley, himself one of the anti-Semitic firebrands of Hitler's regime, wrote in his prison cell that "I was with Hitler in the good days and I want to be with him in the black days." In this phrase, the war criminal, listed fourth in the allied indictment, expressed his belief that Hitler was dead.

The text of Ley's political testament in part follows:

"Do I have a right to appeal to the German people after its singular catastrophe? I have been one of the responsible men, I was with Hitler in the good days, during the fulfillment of our plans and hopes, and I want to be with him now in the black days.

"God Lets Me Fail"

"I have learned to see in everything the hand of Providence. God led me in whatever I did, He led me up and now lets me fall. I am torturing myself to find the reason for the downfall, and this is the result of my contemplations.

"We have forsaken God, and therefore we were forsaken by God.

"We put our human volition in the place of His Godly grace. In anti-Semitism we violated a basic commandment of His creation.

"Anti-Semitism distorted our outlook and we made grave errors. It is hard to admit mistakes, but the whole existence of our people is in question; we Nazis must have the courage to rid ourselves of anti-Semitism. We have to declare to the youth that it was a mistake. The youth will not believe our opponents. Men may fall, parties and systems disappear, but the people must remain and live.

Must Be Reconciled

"We have to eradicate distrust. We have to meet the Jews with open hearts and on a clear basis. A complete reconciliation has to be found, and a new modus vivendi.

"For the lack of any other ideal, youth will stick to national socialism. The deported Jews will not be able to return carefree. They will find themselves opposed by a phalanx of defense and hate.

"The occupation troops will leave some day, new political constellations might give Germany new chances. Nothing is more unstable than peace agreements. Then anti-Semitism would flame up anew and rage much worse than ever before.

"It is unwise to believe it possible to exterminate anti-Semitism with histrionic trials, no difference how skilfully they are conducted. On the contrary, one will achieve the opposite, one will steer world opinion to a problem which can only maintain itself in the dark, unless one has courage to solve the Jewish problem by public discussions and enlightenment. One cannot stop the excited sea at once, but has to let her calm down gradually. Otherwise, terrible repercussions will result.

"German anti-Semitics have taken the first step. They have to take the second step, too. Jewry has to reconcile herself with Germany and vice versa, for the sake of world peace and of world welfare. Not an armistice, but a peace built on logic, knowledge, clear rights and obligations is necessary.

"The Jew should make a friend out of Germany and Germany a friend out of the Jew. If humanity is not able to control again the stirred up emotions, she will perish thru them.

"The emotions have to be subdued at the starting point, from Germany. Here the outspoken anti-Semites have to become the first fighters for the new and yet so close idea. They have to find the courage to conquer themselves, they

Obscene Note Charge False, Pastor Pleads

Freeport, Ill., Oct. 26 [Special]—Before a courtroom filled with his congregation, the Rev. Robert J. Hansen, 37, pastor of the Lighthouse Chapel mission of Rockford, denied at his trial today a government charge that he sent obscene pictures and letters thru the mails.

A prank played by a youthful member of his church originally involved him in the matter, Hansen testified. But the difficulties in which he became enmeshed, he contended, resulted from his being "framed" by a postal inspector who told him he was being used to help trap some one else.

A jury of seven women and five men listened to the testimony in the federal court of Judge Elwyn R. Shaw. Half a dozen pictures of nudes and about the same number of letters, admitted by both sides to be obscene, were offered as exhibits, but had not been seen by the jurors pending arguments concerning them.

Former Deputy Sheriff

The Rev. Mr. Hansen, a former deputy sheriff and county jail chaplain at Rockford, was indicted last April. It was charged he had exchanged obscene literature, thru the mails, with William K. Anthony of Flushing, N. Y., said to be a dealer in "nude art."

The government's case, concluded at noon, was based on the testimony of Postal Inspector Walter Olson of the Rockford district, the man Hansen accused. Olson identified the letters and pictures which the pastor was alleged to have sent thru the mails.

Solicited Nude Art?

The defendant took the witness stand this afternoon and gave the following account of his troubles with the government:

In 1942 he and others in his congregation received from Anthony's companies, one of which was the Sunshine Nudist, letters soliciting them to exchange nude art. Hansen later learned that a member of his congregation, John Perry, then 17 and now in the army, had sent the names to Anthony "as a joke."

The pastor took the letters to the Rockford postoffice, told authorities of his objection to receiving them, and was told that postal authorities would take care of the matter.

"Didn't See the Pictures"

Early in 1943 Inspector Olson came to him and asked him to help federal authorities trap Anthony. Hansen agreed and, at Olson's specific dictation, wrote and signed the letters dispatched to Anthony asking him to send more art.

Frequently he objected to writing the obscene passages which Olson dictated but did so at the inspector's insistence. He never saw the pictures which Olson furnished but knew some were sent with his letters to Anthony. He delivered all letters unsealed to Olson, he never mailed any of them, and no time did he doubt but that he was doing it all to help the government.

The payoff came March 12 when Olson came to him—according to Hansen's account—and told him to sign a statement. The statement was a confession the pastor had sent all the letters on his own initiative. Hansen objected but did sign when the postal inspector threatened to "ruin him in Rockford" if he didn't.

Then, according to the pastor, Olson told him the postoffice investigator's efforts had been aimed at trapping him as an obscene letter writer and that the letters he had been writing had provided the government's case against him.

TRUMAN ADVISED TO TELL PEOPLE TO 'GO TO WORK'

Akron, O., Oct. 26 (AP)—William O'Neil, president of the General Tire and Rubber company, asserted today that President Truman is "vote grafting" by "kidding the people into believing they can have more without making it."

He made this statement verbally to newspaper men who had inspected his plant here. He contended that the President, who is to make a statement on wages and prices next Tuesday, should "tell the people right now, not next week, to go back to work."

"It is about time we learned that we can't have a better standard of living in America until we make the things that make for a higher standard of living," O'Neil said. "Working fewer hours and making fewer products as a means of creating more work is absurd. Churchill got licked because he told the British people the truth. Truman doesn't want to get licked, too."

Ethiopian Princesses' $8,000,000 Gems Rescued

[Chicago Tribune Press Service]

LONDON, Oct. 26—Jewels worth from 8 million to 12 million dollars, rescued from a British plane destroyed by fire at Valletta, Malta, are said to belong to two granddaughters of Ethiopian Emperor Halle Selassie, who arrived in London tonight. The girls, Sophia Desta and Ijigayexu Assawessim, both under 14, are to be educated at a school in western England. The plane made a forced landing.

Total average net paid circulation
SEPTEMBER, 1945
DAILY in excess of 1,025,000
THE CHICAGO TRIBUNE

Mother Wins First Prize in Fashion Show

BY RITA FITZPATRICK

(Pictures on back page)

The sixth annual Chicago Tribune American Fashions contest and show came to a brilliant climax last evening when a New York City housewife, mother, art teacher, and free lance designer captured the coveted first prize with a costume so outstanding that it led, like the thorobred it is, in all five showings.

Valerie Galembert

It is a beautiful gray wool suit with silver beaver, as artfully blended as a tone poem. The suit won the hearts of all audiences, both professional and public, and brought to Valerie Galembert the $2,000 grand prize and the highpoint of her career.

Costume Evokes "Ahs!"

Worn by beautiful Rosemary Craig, famous mannequin, the costume brought "Os" and "Ahs" from the moment it was first shown before 550 Chicago stylists Wednesday evening in the W-G-N studio theater. It repeated the same successful performance Thursday and yesterday.

Created of a fine wool, the suit has a pencil-slim skirt topped with a hip length jacket of excellent draping. A shawl collar of the silver beaver hugs the neck and falls, widening, in luxurious folds to form deep pockets. A striking turban of the wool with a mushroom crown of the beaver completed the perfect outfit.

Began as Winner at 9

Valerie, as she is known in the designing profession, began her career at the age of 9 when she won a children's competition for a best dressed doll in Milan, Italy. She never forgot that success. Thruout the years when she moved to Trieste, where her father, an engineer, built the famous Trieste harbor, she looked forward to making a name for herself in the fashion field.

After marriage, she continued her studies in Paris, France, and designed for several of the leading model houses as well as for individual patrons. She now teaches in the Fashion academy in New York City and does free lance designs for many motion picture and radio stars. In her late 20s, she is a clear-eyed, dignified mother of two children and in her spare time designs book covers, metal craft, and costume jewelry.

A startling white wool suit that

[Continued on page 13, column 2]

BRAZIL'S ARMY ALERTED OVER REVOLT REPORTS

RIO DE JANEIRO, Brazil, Oct. 26 (AP)—Amid widespread rumors of impending revolution, the Brazilian minister of war today directed the military forces to keep clear of politics and withstand "all political passions that would plunge the nation into a civil war." Military services and the police were alerted and tension in the Brazilian capital was high.

Some newspapers were using the word "revolution" in broad headlines over stories dealing with the political situation, which has been growing more heated with approach of presidential and congressional elections on Dec. 2.

The pro-government newspaper A Noite in a signed editorial said: "After a meeting of army generals next week will come the D-day and H-hour of the revolution." The paper declared it had knowledge of a telegram from Maj. Gen. Edeardo Gomes, a candidate for president, ordering "suspension" of a revolution which had been scheduled for today against the regime of President Getulio Vargas.

THE WEATHER

SATURDAY, OCTOBER 27, 1945

CHICAGO AND VICINITY: Partly cloudy and warmer today and tonight; tomorrow, mostly cloudy, colder in afternoon; high today, 60; low tonight, 44; high tomorrow, 60; wind south to southeast, 10 to 15 miles per hour today, shifting to northerly tomorrow.

ILLINOIS: Partly cloudy and warmer today and tonight; tomorrow, partly cloudy, cooler northwest and extreme north portions.

TEMPERATURES IN CHICAGO
For 24 hours ended 2 a. m., Oct. 27:

3 a. m....37	11 a. m....44	7 p. m....44
4 a. m....36	Noon....46	8 p. m....44
5 a. m....36	1 p. m....46	9 p. m....43
6 a. m....36	2 p. m....50	10 p. m....43
7 a. m....34	3 p. m....*51	11 p. m....42
7:45....33.8	4 p. m....51	Midn't....40
8 a. m....34	5 p. m....50	1 a. m....41
9 a. m....38	6 p. m....47	2 a. m....40
10 a. m....41		

*High. †Low.

Sunrise, 7:18. Sunset, 5:53. Moonrise, 11:48 p. m. Morning stars, Mars, Venus, and Saturn.

For 24 hours ended 7:30 p. m., Oct. 26: Mean temperature, 42; normal, 48; excess since Jan. 1, 234 degrees.

Precipitation, none; deficiency since Oct. 1, 1.28 inches; excess since Jan. 1, 4.74 inches.

Highest wind velocity, 20 miles an hour.

Relative humidity, 7:30 p. m., 72 per cent; 1:30 p. m., 39; 7:30 p. m., 50.

Barometer reading, 7:30 a. m., 30.08 inches; 7:30 p. m., 30.19 inches.

[Other weather forecasts on page 11]

have to show their people the way. God has taught me that in my cell in Nuernberg, and now my plan:

"A. First, the creation of a board of Jews and anti-Semites, honestly prepared to travel this road and to find the conditions under which Jews and Germans can live together.

Suggests Reëducation

"B. Executive committee, again Jews and Germans together, to execute the agreed upon arrangements.

"C. An organization for reëducation and propaganda to disseminate these ideas down to the smallest village.

"German people: Many of you might think me mad or a traitor. They do not realize that I am not admitting a mistake, but that I am merely coming to a logical conclusion. They cannot perceive that one must have been an anti-Semitic to come to this further step of knowledge. This is why only you, my German people, may dare to invite the Jews to make their future home with you. Is it not strange that nearly all Jews all over the world understand German? Hate and love lie close together.

"Is the Jew prepared to go along? If he is intelligent—yes. If not, then I cannot change that. At least I have done my duty by showing humanity the road. God showed me. If the Jews refuse my plan, then the depicted world catastrophe will take its inevitable course.

"Hitler Like Hannibal"

"I know my plan is bold, almost audacious. If one should ask me what the fuehrer would have said, my answer would be: 'This singular genius, a commander in chief like Hannibal, would not want Germany to perish as Carthage perished.'

"All I can say is that I dared it. I put it now into the hands of God, from whom I believe I have received the inspiration and revelation.

"Only a few weeks ago I did not dare touch the subject of anti-Semitism. Today, it is entirely clear to me. I am possessed with this idea, now God has to help me to bring my thoughts to the appropriate place. I have confidence in Him. He will find the right way.

"Dr. R. Ley."

Praises Yanks' Treatment

WIESBADEN, Germany, Oct. 26 [Reuters]—Dr. Robert Ley left a note praising treatment he was given by the Americans, it was disclosed tonight. The note, in German, said:

"Farewell. I can't stand this shame any longer. Physically nothing lacking, food good, warm in my cell, Americans correct and partially friendly.

"Spiritually, I have reading matter and write whatever I want. I receive paper and pencil. They do more for my health than necessary and I may smoke and receive tobacco and coffee.

Notes to Three Wives

"I may walk at least 20 minutes every day. Up to this point everything is in order, but the fact that I should be a criminal—this is what I can't stand."

Ley left two other documents, prepared in his cell. One was a will, addressed to his children; the other a long discourse directed to his three wives. A spokesman said he called upon his last wife not to remarry, "because I know you love only me."

The guard on duty outside Ley's cell has been exonerated, it was announced by Justice Robert H. Jackson, United States chief war crimes prosecutor.

FIND CONDITIONS AMONG GERMAN JEWS IMPROVED

FRANKFURT, Germany, Oct. 26 (AP)—Food and living conditions for displaced Jews in the American zone have improved since last August, Jacob Trobe, director for Germany of the American-Jewish distribution committee, said today.

The daily diet, he said, averaged from 2,300 to 2,500 calories a person, but the food was monotonous and special diets were needed for persons whose health was destroyed in concentration camps. He reported clothing and fuel supplies are adequate.

Trobe said little had been done to unite families separated by the war; to restore family life, or to train refugees in jobs so that they could resume their places in society.

SORRY PLIGHT OF CHILDREN IN GERMANY TOLD

Homeless Tramp Roads; Schools Jammed

No Heat for Schools

[Chicago Tribune Press Service]

VIENNA, Austria, Oct. 18 [Delayed]—While the allies are arguing over the brand of "democracy" to be taught children to rid them of nazi ideas, winter has appeared prematurely and will close the schools because of lack of fuel. Austria, following Germany and Hungary, announced that the schools would recess in a few weeks until spring because no coal was available to heat them.

BY LARRY RUE

[Chicago Tribune Press Service]

PARIS, Oct. 26 — Occupation authorities reported Oct. 13 that 1,200,000 children were attending elementary schools in the American zone of Germany. It was admitted, however, this was only 70 per cent of the number who should be going to school. It also was admitted that an average of 84 pupils were assigned to each teacher and that 17,000 more teachers were needed.

At the same time, it was announced that German secondary schools and more colleges and universities would be opened Nov. 1—but not more than 50 per cent of the number needed. The higher medical school at Heidelberg has reopened, but the right of students and professors to do research work is denied.

School Buildings Jammed

At the Bremerhaven school there is one building in which 14 classes are held daily in four rooms, another in which 19 classes are held in eight rooms, and a third, the largest, requires 53 classes to meet in 18 rooms. Each class numbers between 50 and 60 pupils.

Rooms are so small that three children sit in places for two. Not only is this crowding clearly unhealthful, but it prevents the children from concentrating on their lessons.

Spelling books are available for only half the pupils, and arithmetic books do double duty, being used for both arithmetic and grammar. For the higher classes there is only one textbook. Copybooks and slates are difficult to obtain and there are no drawing books or tablets.

Neither children nor adults receive current publications, except newspapers printed under strict censorship, which fail to mention any of the tragedies which have befallen the German people. The papers also fail to tell the people what is going on in other occupation zones or towns.

Radio Programs Censored

Every good club, theater and hall, including beer halls, have been taken over for occupation troops.

Germans may listen to radio programs beamed at them from American, Russian, or British broadcasting stations, but all are censored. They may go walking, but the curfew keeps them inside their homes or shelters from 11 p. m. until daybreak.

When the nazi arbeitdienst [labor service] was dissolved, hundreds and thousands of boys between 16 and 18 went to Wesermuende. Hundreds flocked into Bremerhaven and other towns, hoping to obtain work. Boys unable to find jobs pass the nights in shelters, sheds, shacks, or ships.

They carry all their worldly belongings with them. After tramping the roads half starved and weary, they lose all sense of ownership and steal anything they can, from food to something they might barter.

Girls with Soldiers

Girl refugees from the east, traveling in the company of soldiers, add to this moral breakdown. Fraulein Kost, public prosecutor for the Juvenile court of Bremerhaven, said:

"Petty thievery now has reached a scale of gangsterism hitherto unknown in Germany." She mentioned two gangs, one of which has a leader 17 years old, and a member who is 8. Another gang had a woman leader 24 years old. Her lover was a boy of 16.

The first gang of children stole systematically from soldiers and houses. Cigarets and chocolate and soap bars by the hundred were found cached by the gang. The second gang for six months stole food supplies and clothing, as well as cigarets and liquor, which it bartered on the black market.

Girl of the Month

Dolly Den photographed as she was enjoying a swim at an indoor pool. [Western Electric Photo]

Dolly Den, 1160 S. Oak Park av., Oak Park, is the October "girl of the month" at the Hawthorne works of the Western Electric company. She was chosen by the Hawthorne club, employes' social organization, and as girl of the month she must write a letter to the plant's 5,500 men in service. The first letter, accompanied by her picture, will be duplicated 5,500 times. However, the replies from the soldiers, sailors, and marines must be answered individually. The newest girl of the month is 19, an ash blond 5 feet 4 inches tall weighing 115 pounds.

Boy, 9, Shot by Pal, 8, as They Examine Pistol

John Mernin, 9, of 1834 Cermak rd., was shot in the back yesterday by George Carnes, 8, of 1931 W. 21st pl., while they were examining a .38 caliber pistol in the rear of the Carnes' home. The bullet emerged thru his chest. He was taken to St. Anthony de Padua hospital. After he had been given a transfusion, surgeons said they believed he would recover. The revolver is owned by Carnes' father, Corp. Ray Carnes, who is home on a furlough after service in Europe.

WARNS U. S. CASH NEEDED TO END EUROPE'S HUNGER

LONDON, Oct. 26 (AP)—Foreign Secretary Ernest Bevin declared today that Europe had been brought to near chaos by a deliberate nazi plan, and faced disaster soon unless the United States congress voted $1,800,000,000 to the united nations relief and rehabilitation administration [UNRRA].

Ernest Bevin

Hunger and privation in Europe may bring "further prolific human loss more devastating than a gun or atomic bomb," he told commons.

Bevin drew attention to congressional debate on funds for UNRRA, and declared "if that vote is not granted, UNRRA will be broke and the situation we have to face in a few weeks time will be disastrous."

[President Truman has asked congress to give $550,000,000 to UNRRA, the remaining portion of America's first authorized contribution of $1,350,000,000. Truman said that after this action was completed he would ask congress to authorize a second $1,350,000,000 contribution. A second contribution from member nations was voted at the recent UNRRA council meeting in London.]

Britain Can "Do Little"

Bevin said that "difficult as our own situation was, we agreed to pay the same equivalent amount with America—1 per cent of our national income."

"We, by ourselves, can do very little to relieve conditions in Europe," he said.

Bevin estimated that between 14,000,000 and 15,000,000 persons were wandering thru Europe, homeless, ill clothed, and without food. He said "terrible epidemic" threatened this winter which "cannot be limited by frontier or strategic post."

He laid the blame for these conditions on Hitler, accusing the Nazi leader of carrying out a deliberate plan to leave Europe in a "state of complete anarchy" after he discovered Germany could not win the war.

Of the vast masses of homeless Europeans, more than 10,000,000 were displaced persons, labor slaves, and prisoners of war who had to move back to Italy, France, and elsewhere, Bevin said.

Charges Potsdam Pact Broken

"A rough estimate of the total we have handled and are handling is not far short of 20,000,000 or 25,000,000," he added. "No one knows how many Germans have gone to work in Russia."

In the debate that followed Maj. Guy Lloyd, a Conservative, asserted that if the Potsdam agreement had been kept "the tragic tales told the house today would not have been told." He said there was no doubt the agreement had been broken, "altho not by Britain."

EX-PRISONERS SEE HOLY LAND

JERUSALEM, Palestine, Oct. 26 [Reuters]—Prisoners of war returning by air from the Far East can now visit Jerusalem and Bethlehem on their journey home. The bombers bringing the men touch down three times a week at Lyddia airport, Palestine, where the men are given refreshments and taken on sightseeing tours.

Sentenced

John Ricci and his mother after the young man had been sentenced in slaying. [TRIBUNE Photo]

Judge Julius H. Miner in Criminal court yesterday sentenced John Ricci, 17, of 1114 Vernon Park pl., to 1 to 14 years in prison on a charge of manslaughter. Ricci pleaded guilty to fatally shooting Howard Canty, 16, Negro, in a gang fight in front of the Chicago Mail Order Co., 511 S. Paulina st., May 21.

Three companions of Ricci who were present at the shooting but said they did not know Ricci was carrying a gun pleaded guilty to charges of conspiracy to commit bodily harm. They were sentenced to six months in the county jail and then placed on probation for four years.

Judge Miner said the evidence showed that the group headed by Ricci "took the law into their own hands to avenge previous unwarranted assaults upon them by Negro boys." The judge said the responsibility of ending racial strife rests with parents and educators.

Judge Miner said he would not set a minimum or maximum term for Ricci, but would leave that to the parole board.

TUBERCULOSIS KILLING 10,000 POLES A MONTH

[By Wireless to the New York Times and The Chicago Tribune]

WARSAW, Poland, Oct. 16 [Delayed]—Poland's 20,000,000 people are dying off from tuberculosis alone at a rate of 10,000 monthly and health authorities say all elements are present for disastrous epidemics this winter.

There are 1,200,000 reported cases of tuberculosis in Poland, government authorities say—5 per cent of the population—and it is believed there are, perhaps, twice as many more unreported ones. In Warsaw where a more thoro check is possible the incidence rate is 20 per cent; among students in Warsaw it is 25 per cent; students in Lodz 35 per cent, and, in some localities, as high as 80 per cent.

Fortunately the Germans were systematic about inoculation, so contagious diseases are not so rife except for venereal disease. But present conditions are not calculated to improve the public health. The ministry of social welfare says 800,000 Poles are living in holes in the ground and this number is likely to increase with continued repatriations to at least 1 million.

MINES LOOSED BY STORM PERIL EUROPE SHIPS

LONDON, Oct. 26 (AP)—Mines torn from unswept mine fields tonight imperiled scores of vessels including the 81,000 ton Queen Mary, caught offshore in the worst storm in 20 years as they rode out mountainous waves churned up by a 90 mile an hour gale.

The four day old blow sweeping over all of western Europe and the British Isles has caused the sinking of four vessels and millions in property damage. A total of 20 persons were dead or feared dead on land and sea. Sea rescues kept the toll from being far higher.

Mines Hurled About

Scores of mines torn from charted mine fields were hurled about by the 50 foot waves endangering sea coast towns as well as ships.

A mail tug fought thru to the Queen Mary late today but none of its 1,020 passengers was removed. Residents of the Isle of Wight, from where the Mary was visible, said she was tossing in a savage mass of tumbling water and high spray, the sea crashing against her sides and cascading over her superstructure.

Due at Southampton yesterday, the Queen Mary radioed she would not attempt to make port until tomorrow.

Repatriation Ships Delayed

Other big ships held at sea by the storm included the liner Empress of Australia, with 1,775 passengers, and the Antenor, both British repatriation ships off Liverpool, and the channel steamer Isle of Jersey, carrying 600, off the Channel Islands.

Four ships capsized off the Isle of Wight, with two seamen feared lost. A Dutch fishing vessel docked at Brussels with two Belgian fishermen who said 13 of their companions were lost after their boat sank Wednesday.

French fishermen from St. Nazaire saved the captain and all 40 crewmen of the storm wrecked American Liberty ship Charles C. Glover, whose hull was smashed on a reef 20 miles out. She was carried away by the tide.

U. S. RECOGNITION FOR VENEZUELA EXPECTED SOON

[By Cable to the New York Times and The Chicago Tribune]

CARACAS, Venezuela, Oct. 26—Venezuela's junta received unofficial advices today that its recognition by the United States was expected within 24 hours. To demonstrate the pro-democratic feeling of the new regime it was made clear here that no dealings would be had with the governments of Spain and the Dominican republics.

By late afternoon four countries had officially recognized the Betancourt regime, it was said. These were Cuba, Ecuador, Paraguay, and Panama. [Another dispatch added México and Bolivia to the list.]

MISTRESS TELLS SUICIDE PACT OF LEY, GOEBBELS

[By Wireless to the New York Times and The Chicago Tribune]

FRANKFURT, Germany, Oct. 26—Madeleine Wanderer, the 20 year old Estonian ballet dancer who was the last of Dr. Robert Ley's mistresses, told American interrogators today that when the allied armies invaded the reich last spring Ley and Dr. Joseph Goebbels vowed that they would never fall into allied hands to be imprisoned and punished by the united nations.

Ley supplied the poison with which Goebbels, his wife and children were believed to have committed suicide in the reich's chancellry just before the fall of Berlin, she declared.

Ley twice tried to shoot himself but each time his pistol failed. Ley was the father of her illegitimate child, Frau Wanderer declared, adding that he wanted to marry her but could not get Hitler's permission. Ley's wife committed suicide in 1942 after Ley had begun his liaison with Frau Wanderer.

KATZ EXCLUSIVE MILLINERY

Flattery for the Matron

Women with a flair for youth will thrill to our collection of millinery. Fine felts are crowned with feathers, sequins, jewels and filmy veils.

$3.99 to $10

Katz Exclusive Millinery

105 South State St. (Palmer House)
40 South State St. (North American Bldg.)

823 West 63rd St. · 935 East 63rd St. · 4275 Archer Ave. · 2154 East 71st St.
2766 Milwaukee Ave. · 3351 West 26th St. · 6336 W. Cermak Rd. · 4018 W. Madison St.
3334 Lawrence Ave. · 3148 Lincoln Ave. · 4756 Sheridan Rd. · 1125 Lake St., Oak Park

EVANSTON—1609 Orrington
MILWAUKEE, WIS.—153 W. Wisconsin
Muncie and Lafayette, Indiana

CONVENIENT CREDIT—SATISFACTION GUARANTEED

ROTHMOOR COATS
—there's luxury in the quality and thrift in the price
$55 to $175*
Sizes 10 to 44, 33 to 43; juniors 9 to 17—5th floor

MAURICE L. ROTHSCHILD
State at Jackson

*Plus Federal Excise Tax

Mandel's

the basque bow dress

for a tiny-waisted look

Your waist looks minute size in this dress with wonderful body lines. Of petit point rayon crepe in black or royal blue. Sizes 10-16...17.95

Sorry, No Mail or Phone Orders

MANDEL BROTHERS

Misses' Dresses . . Fourth . . Wabash

To A Glorious Record

Our heartfelt thanks and congratulations to the officers and men of the U. S. Navy. Again they have emerged from the holocaust of war with new glory . . . in the magnificent tradition that has existed since the Continental Congress founded the U. S. Navy in October, 1775

BASKIN

133 S. State St. and Clark at Washington

HOME OF HART, SCHAFFNER & MARX CLOTHES

STORY OF YANKS WHO WOULDN'T DIE TO BE TOLD

Tribune Series Will Bare Life of Prisoners

BY CARL WIEGMAN

THE CHICAGO TRIBUNE and associated newspapers tomorrow will begin publication of "Men Who Wouldn't Die," a thrilling story based on the diary kept by Maj. A. C. Tisdelle during 40 months as a Japanese prisoner of war. The story runs from surrender to victory. Maj. Tisdelle will be interviewed at 7 p. m. tomorrow on the Reading of The Tribune program over W-G-N.

Maj. Tisdelle, who was the aide de camp of Maj. Gen. Edward P. King Jr., commander of the American army on Bataan, was with the general at the surrender and tells for the first time the details of that tragic event.

Later Maj. Tisdelle was the American commander of 500 Yank prisoners who were forced to work as slaves in a Japanese coal mine. He gives the first comprehensive account of how prisoners were treated in the camps of Japan.

Treated Worse than Coolies

Chapters in the story deal with the trip to Japan in the hold of a frater, how the prisoners celebrated Christmas, how they handled grave morale problems, how they outwitted the Japs in small ways and were able to survive a treatment worse than that endured by Korean coolies.

Maj. Tisdelle, who was the aide-camp acquainted with Baron T. H. Mitsui, head of one of the richest families in Japan, and induced the baron to help the prisoners. The concluding instalments reveal how the Japs' attitude changed as defeat approached and how victory day came at last.

Maj. Tisdelle was born in Chicago 35 years ago, attended Loyola and New Trier High schools, and took tutor courses at Northwestern university. Before the war he was engaged in the investment banking and advertising businesses in Chicago.

Becomes Gen. King's Aide

In 1936 he was commissioned a second lieutenant in the reserves, serving with the famous Black Horse troop. In May, 1940, he went on active duty, and in the spring of the following year was sent to the Philippine Islands. He became Gen. King's aide in October of 1941 and was at his side thru the entire Bataan campaign.

Maj. Tisdelle was reunited with Gen. King in Mukden, Manchuria, after the end of the war, and flew back to the United States with him. Recently Gen. King came to Chicago to attend the wedding of Maj. Tisdelle and Miss Margot Massee.

Prison Diarist

(Story in adjoining column)

[TRIBUNE Photo]

Maj. A. C. Tisdelle looking at the diary he kept while spending 40 months in Jap prisons. He begins his story, based on these secret notes, in tomorrow's Chicago Tribune.

HEARING ON 12 CENT 'L' FARE HIKE HELD OVER

Prospects for an immediate raise of elevated fares to 12 cents faded yesterday when Daniel A. Covelli, master in chancery for the Circuit court, continued a hearing on the necessity for the increase of 2 cents until Nov. 28.

Judge Philip Finnegan of the Circuit court had instructed Covelli to take testimony to show whether the elevated system is earning operating expenses. Under a decision of the Illinois Supreme court the company is entitled to temporary relief if income does not meet costs.

The delay was opposed by Attorneys William C. Wines for the attorney general, William H. Sexton for the city, and Harry R. Booth for the office of price administration. All are fighting against the fare increase. Atty. Thomas L. Marshall, representing the elevated, said he would be ready to introduce testimony on earnings in recent years when the hearings are resumed.

STATE'S SOLDIER BONUS COST PUT AT 350 MILLIONS

A state bonus of $400 for each Illinois service man would cost the taxpayers 350 million dollars plus interest, it was estimated yesterday by the legislative committee of the Illinois State Chamber of Commerce, which forwarded a statistical study to the state veterans compensation committee. The compensation committee recently estimated the proposed bonus might cost 500 millions.

James F. Stiles Jr., head of the state chamber of commerce said the study was undertaken to determine whether a cash bonus or some other benefit would best serve Illinois men and women who served during the war. The study assumed that 816,375 Illinois veterans would qualify for the bonus.

About 267,500 Illinois veterans of World War I. were paid an average of $206, at a total cost to the state treasury of 85 millions, the study showed.

STOP RELIGIOUS TEACHING HERE, SUIT DEMANDS

Religious education of Chicago public school pupils, which has been in effect since 1929, was challenged yesterday in a suit for mandamus filed in Superior court by Ira Latimer, secretary of the Chicago Civil Liberities committee. He asked that the board of education be ordered to halt the program.

The suit, filed by Atty. Landon Chapman, who represented Mrs. Vashti McCollum in her suit against the Champaign board of education over its religious education, would affect a program now including approximately 4,500 Protestant and 18,000 Catholic pupils.

Latimer's petition charged that school facilities and the time of school officials and teachers are used for the program, and therefore school funds are diverted to religious education in violation of the state constitution and state legislation.

NEW PUBLICITY PLAN FOR TRADE PACTS ORDERED

Washington, D. C., Oct. 26 (AP)—President Truman by executive order today established the system of giving publicity to projected trade agreements with other countries.

At the same time, the President created a new committee for reciprocity information, composed of representatives from various government departments and agencies, to hear the views of interested persons on proposed trade agreements.

Under the order, notice of the government's intention to conclude any trade agreement must be published 30 days ahead of time in the Federal Register, the State Department bulletin, the Treasury Decisions, and the Foreign Commerce Weekly.

TRIBUNE RAISES WHITE COLLAR WORKERS 10 PCT.

White collar, nonexecutive employes of THE TRIBUNE will receive a 10 per cent salary increase effective Oct. 29, Elbert M. Antrim, business manager of the Tribune company, announced yesterday. Office workers of W-G-N, Inc., also will benefit. In all, some 1,300 persons will be affected.

"We've been considering this ever since August, when the federal wage freeze ended," Antrim said. "We realized that living costs had gone up, and this seemed the best way to help our employes meet the situation."

He pointed out that, even without the 10 per cent increase, TRIBUNE wages were the highest in the industry and its employe benefits the most liberal.

Liberal Benefits Enjoyed

These benefits include payment of full salary to ill or disabled employes for as long as six months, group life insurance running as high as $11,000, payments of as much as $300 monthly to the families of employes on military leave, bonuses based on length of service and amount of salary, vacations with pay, and a generous voluntary pension plan. There also are a credit and two savings plans, free dental service, and wedding gifts.

Expenditure for benefit purposes by the company for the first nine months of 1945 totaled $734,842.53.

Tribune Plan Industrial Model

The Tribune voluntary pension plan, which has been widely studied in industry, now provides 91 former employes with a life income. Of these 34 are ex-composing room employes. The others are divided as follows: editorial, 10; etching, 6; stereotype, 2; black press, 5; roto etching, 1; roto press, 4; advertising, 3; circulation, 7; mailing and delivery, 3; auditing, 7; administration, 8; ink manufacturing, 1.

In a recent survey of the seven major classifications of Tribune employes, it was found that ex-employes of the composing room, which has 16 per cent of the total number of employes in the seven classifications, accounted for 44 per cent of the pension pay roll.

Distribution of Benefits

Distribution of Tribune benefit payments among seven major classifications of employes during the first nine months of 1945 follows:

	Number of employes	Pct. of total pension payments	Pct. of all major benefit payments
Regular and color engraving	104	7	6
Black press	259	5	10
Composing	395	44	21
Drivers	182	1	6
Stereotypers	88	2	2
Mailing	289	1	6
White collar	1,140	40	49

White collar workers, who make up 48 per cent of the total in the seven groups, or three times that of the composing room, received 40 per cent of the total pension payments.

Dog That Bit 5 Students Sought by Oak Parkers

Oak Park police, aided by students of the Oak Park-River Forest High school, last night conducted a house to house search for a stray dog which has bitten five pupils at the school. Police said they believed the dog which resembles a Scotch terrier may be infected with rabies.

DR. TICE RESIGNS AS HEAD OF TB HOSPITAL BOARD

Mayor to Accept; No Successor in Mind

BY ORVILLE DWYER

Dr. Frederick Tice, for the last 14 years president of the board of directors of the Municipal Tuberculosis sanitarium, resigned yesterday after weeks of accusations by hundreds of patients and attaches that the hospital was poorly managed.

Dr. Frederick Tice

Dr. Tice's resignation climaxed a series of charges, investigations and changes in the institution for which Chicago pays 3 millions a year in taxes, including condemnation of the meals, loaning of the city school's lunchroom expert, and surveys by physicians and organizations in which the health service was criticized.

New Food System Installed

After an investigation by a Chicago restaurant committee, made at the request of Mayor Kelly, the school board loaned F. O. Washam, director of lunchrooms, who installed a system assuring wholesome and well-cooked meals.

Three doctors of the Mississippi Valley Tuberculosis conference, in a multiple-page report of their survey of the institution, described medical care as merely "adequate" and made a number of recommendations for improvements.

Mayor Kelly announced he will accept Dr. Tice's resignation. The mayor said he has "no one in mind right now" to fill the vacancy. He said he has neither received nor considered resignations of any other board members or sanitarium heads and administrators.

Harry J. Reynolds, a contractor, is vice president of the board of directors. Dr. Richard Davison, $5,000 a year surgeon at M. T. S., is the third man on the board.

Writes: "It Seems Advisable"

In his letter of resignation to Mayor Kelly, Dr. Tice ignored all the letters of complaint from patients and attaches—one of which was signed by 435 of them. He wrote:

"After devoting several years of conscientious and faithful service, with many personal hardships and sacrifices, as president of the board, to make and create a sanitarium with an enviable reputation, it seems advisable to tender my resignation as of the present date. With regrets, I am, yours truly. . . ."

Dr. Tice began his public career as an intern at County hospital in 1895. He rose to be president of its staff, but resigned in 1937, five years after the late Mayor Cermak had appointed him president of the M. T. S. board on May 18, 1931.

U. S. ENVOY LEAVES MOSCOW

MOSCOW, Oct. 26 (AP)—United States Ambassador W. Averell Harriman left Moscow today on a trip of several days to an unannounced destination.

9 CHICAGOANS BEARING NO. 13 BEAT TYPHOONS

SHANGHAI, China—[Delayed]—Nine Chicago sailors carried an unlucky number thru a lucky voyage and were among the first American navy men to move into Shanghai, after the end of hostilities. The unit was the mysterious NABU 13, or naval advance base unit 13. Members of the group, most of them Seabees, were the first American to move thru the Yangtze and Wangpoo rivers in eight years.

The LSTs that brought the unit to Shanghai for Samar Island were uneffected by two typhoons, and the exploding of a floating mine rocked one of the craft.

The Chicagoans are Albert Candusso, 2014 Lawler av.; Robert McCann, 7653 S. Stewart av.; Joseph G. Petek, 2127 Le Moyne st.; Russell Traina, 1133 Cambridge av.; William Hurwitz, 4804 Avers av.; Armando M. Castillo, 10820 Lawrence av.; Fred W. Arold, 2949 W. Nelson st.; Davis C. Cohen, 6842 Merrill av., and Lorenzo B. Lopez, 4530 S. Laflin st.

Jap Who Commanded in Sarawak Ends Life

MELBOURNE, Australia, Oct. 26 [Reuters]—Col. Alkyo, former commander of the Japanese forces in northern Sarawak and Brunei, in northern Borneo, has committed suicide, says an army message from Labuan Island. He was found hanging from the ridge pole of his tent in a prisoner of war compound.

O-G NATURALIZERS

FLATS

"the shoe with the beautiful fit"

$6.95

IDEAL SHOES FOR SMART CASUAL WEAR

For your active autumn days . . . when walking should be a pleasure . . . these fine casual shoes will really do a great job. Rugged antique brown calfskin.

You may now use Airplane Ration Coupons 1, 2, 3 or 4

O'CONNOR & GOLDBERG

205 STATE ST., South, at Adams • 59 MADISON ST., West, near Dearborn

4616 SHERIDAN ROAD · 4040 W. MADISON ST. · 1147 LAKE ST., OAK PARK
3300 LAWRENCE AVE. · 1255 MILWAUKEE AVE. · 6348 HALSTED ST., SOUTH
835 63rd STREET, EAST · 2752 MILWAUKEE AVE. · 3225 ROOSEVELT ROAD

Not Available at 23 Madison, East

O-G NEIGHBORHOOD STORES OPEN THURSDAY AND SATURDAY EVENINGS

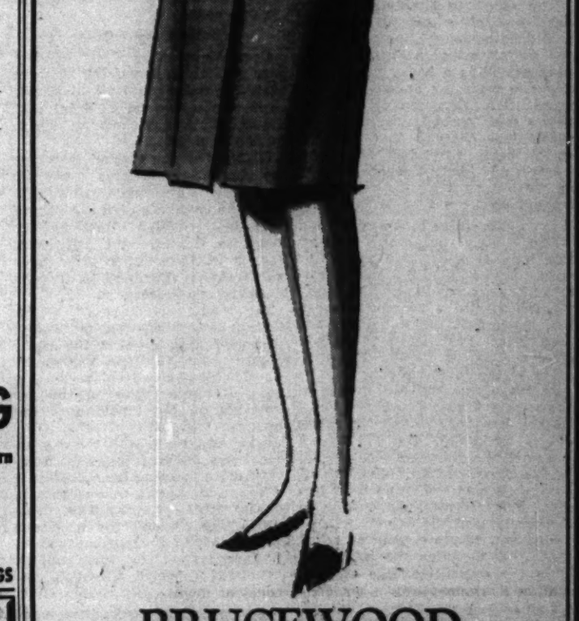

BRUCEWOOD DRESSES

in our California classic style

$19.95

This dress was styled right out there in California, where the sun knows how to shine and the women know how to dress in "go-everywhere and do-anything" styles. These dresses are that kind . . . in sun-flooded shades of sky blue, melon, sea green and beige . . . sizes 10 to 20

Other dresses from $10.95 to $49.95 . . sizes 10 to 20, 38 to 42 and 16½ to to 24½. 7th floor

MAURICE L ROTHSCHILD

State at Jackson

A Tower of Beauty

all a-glitter!

$6.95

The height of handsomeness . . . a scintillating spectacle bejeweled with glittering stones . . . the hat you'll want to include in your fall wardrobe. Select from the newest colors and ever-popular black or brown.

FIFTH FLOOR—STATE.

To the prices of our merchandise will be added an amount approximately equivalent to the Retailers' Occupational Tax.

The Door to Thrift

NETCHER'S BOSTON STORE

State, Madison and Dearborn Streets

STEVENS

Don't miss CLIFTON UTLEY over WBBM at 10 P. M. Sunday

17.95

This Gay Day Dress Doubles for Dating

our color-topped dark dress "softly" done in two fabrics!

You're set for the day and after in this clever, "little figure" dress. The wool and rayon multi-color top is bound with the dark of the wool jersey skirt. Simply done every stripe of the way to the waistline, it relaxes into graceful fullness below a bowed belt. Black or Brown brightened with stripes. 9 to 15. It's the gay, go-everywhere kind of dress busy Juniors want. 17.95

Sorry, no mail or phone orders!

Jr. Deb Salon—5th Floor

Chas. A. Stevens & Co.

State Street · Open 9:45 to 5:45

Mail or phone orders filled Harrison 9000

Here's the outstanding cardigan in our

FAMOUS SWEATER COLLECTION

$6.95

You're face to face with one of the most stout-hearted cardigans that ever delighted the heart of an outdoor man. It's of a sturdy, worsted yarn that's 100% virgin wool . . in oxford gray, navy or heather mixtures. Just one in Chicago's most distinguished quality sweater collection

Other sweaters from $3.95 to $29—main floor

Maurice L Rothschild

State at Jackson

APPLICATION FOR $1,000-$7,500-$11,250 ACCIDENT INSURANCE POLICY

AND SUBSCRIPTION TO THE DAILY TRIBUNE

NOTE: For the sum of 25c preliminary term fee, plus 10c a month in advance thereafter, the Chicago Tribune makes available to its Home Delivery Subscribers and members of their families who reside in the same household, a $1,000-$7,500 Travel Accident Insurance Policy. Insurance coverage eventually increases to $11,250 on continuous renewal. Issued by Federal Life Insurance Co., Chicago. NO MEDICAL EXAMINATION. One policy to a person. Issued only to applicants over 10 and under 70 years of age.

Mail this Coupon to the Chicago Tribune. SEND NO MONEY. Accredited representative will call and collect 25c. Official Carrier will collect monthly thereafter for Insurance and Subscription. Insurance will lapse if subscription is stopped.

☐ I hereby order the Daily Tribune delivered to my home by Carrier six days a week, starting immediately, for which I agree to pay the regular rate.

☐ I am a Home Delivery subscriber and agree to continue.

Do you apply for this Accident Insurance Policy?.....
(PLEASE PRINT)

Your Name?..... First Name Middle Name Last Name

Address?..... Number Street Apt.?.....

..... City State Phone?.....

Your Age?..... Date of Birth?..... Month Day Year

Are You Blind or Deaf?..... Are You Crippled?.....

Name of Person to Whom Insurance Is to Be Paid in Case of Your Death? (Beneficiary)

..... Relationship.....
First Name Middle Name Last Name

Applicant's Signature ..... Sign in Own Handwriting

NOTICE: Orders for Home Delivery of the Tribune are acceptable only from persons residing where such service is maintained and are subject to rejection by the Tribune. All applications for insurance are subject to rejection by the Federal Life Insurance Co. Insurance does not become effective until noon the date policy is issued.

Form A2725—8-44

FIGHT EFFORT FOR NEW GAG ON PEARL HARBOR

Report Valuable Files Have Vanished

[Continued from first page]

Chamberlin, writer and lecturer, who for many years was correspondent of the Christian Science Monitor in Moscow, and Hugh Gibson, author-diplomat.

Key Message "Missing"

"The congressional committee investigating Pearl Harbor is reportedly concerned because some vital files, mentioned in the army and navy reports, are missing," the news letter said. "Oddly enough, the 'east wind rain' key message, Japanese radiogram warning of a declaration of war on the United States, cannot be found. According to some accounts, President Roosevelt received word of this warning the day before the Japanese attacked Pearl Harbor.

"Additionally, there are rumors that official pressure has been exerted on some officers to change their testimony.

"Furthermore, it is now known that President Truman, on the day he released the army and navy reports, sent a directive to the services and government departments forbidding all personnel to talk of the decoded messages. Will this prevent some witnesses from talking freely?"

The effort to silence army and navy and other official personnel was begun under Roosevelt with the submission of a bill early this year providing a heavy penalty for any one revealing so-called top secrets. Sen. Ferguson [R., Mich.], now a member of the investigating committee, charged that the top secret being protected was Pearl Harbor, and blocked senate passage of the bill until some ameliorating amendments could be tacked on.

Bill Killed in House

The bill was not brought up on the floor of the house until this week. It was killed there when several members, headed by Rep. Keefe [R., Wis.], also a committee member, charged it might hamper the inquiry into Pearl Harbor thru possible barring of decoded Jap messages to the investigators.

In the weeks between release of the army and navy reports on Pearl Harbor last Aug. 29 and the house action yesterday, Mr. Truman achieved the purposes of the bill by his directive. This directive effectively sealed army and navy lips about Pearl Harbor, particularly on the breaking of the Jap codes.

Members of the committee asked that the directive be rescinded altho the committee, like all congressional committees, has the power of subpena and could question any one it wished. It was felt that the rescinding of the directive would facilitate questioning of witnesses.

Urge Modification

A suggested executive order to rescind the directive was prepared by the committee counsel, William D. Mitchell, and approved by the committee. Republicans proposed that the suggested order be modified to permit individual members of the committee to question officers on active duty without subjecting them to possible disciplinary action.

Mr. Truman issued the order asked by the committee counsel. This directs any officer to give evidence to the committee. The order does not specify that there must be a majority vote on the summoning of witnesses, altho it was conceded that such an interpretation could be defended under the language of the order.

Under such a strict interpretation, an individual committee member might be required to get consent of the committee before he could talk to an officer. It also would be possible for the majority to vote down such a request from a minority member.

However, it was said at the White House this was not the purpose of the order. It also was said the whole problem undoubtedly would be resolved satisfactorily by the committee.

52 Pages Kept Secret

"Let them try to stop me from talking to any one and I don't charge seriously that they will—and I will go on the floor of the house, on the public platform, and on the radio to shout that the administration is suppressing the truth about Pearl Harbor," said Keefe. "With that I am sure the people will break any shackling stranglehold the democrats might apply on the republican membership of the committee."

It was reported in congress that Mr. Truman contemplated going further than the directive to the army and navy in suppressing the secrets of the 52 pages of the army and navy reports which have been withheld from the public. It was said that he prepared, and signed, an executive order barring these pages for all time, not only from the American people but also from the investigating committee.

According to the story current on capitol hill, the White House was about to issue this order when the Australian minister of defense let the cat out of the bag by asserting the victory over the Japanese in the battle of the Coral Sea was due, in great measure, to the breaking of the Jap code.

Couldn't Issue Order

Once the breaking of the code had been publicized, it was felt that the executive order could not be issued, as it would then be apparent that the real purpose of the order was to suppress the facts.

Within the same week in which the Australian minister made his disclosure, it also was reported that American breaking of the Japanese code had enabled American air forces to ambush and kill Adm. Yamamoto. Since then there have been frequent references to the code breaking in congress.

The "east wind rain," which Human Events reported is missing from navy files, is one of the major secrets of the 52 suppressed report pages, according to members of congress. It has a fascinating history centering on the breaking of the Japanese code.

Early on Dec. 6, 1941, the day before Pearl Harbor, the British intercepted a message from Budapest to Tokyo, according to members of the investigating committee. This read: "On the 6th the American minister [John F. Montgomery] to the government of this country [Hungary] reported a British government communique to the effect that a state of war would break out on the 7th."

Intercept Message

That night the American government intercepted a Japanese coded message to Kichisaburo Nomura and Saburo Kurusu [Japanese ambassador and special envoy, respectively, who were negotiating in Washington] containing the note they were directed to present in breaking off relations with the United States. The note was presented the next day.

By 9 p. m., E. S. T., the night before Pearl Harbor, that note was on the desks of War Secretary Stimson and the late Navy Secretary Knox. An hour later it was on the desks of President Roosevelt and former State Secretary Hull.

This Jap message was accompanied by an additional coded note saying special instructions as to the time of presentation would follow.

As a result of these messages Roosevelt and his secretaries, Knox, Stimson, and Hull, knew everything except what hour the attack was to come, according to members of the investigating committee. The "east wind rain" message gave the answer to the hour.

This message had been received earlier by the navy in intercepting communications from Tokyo to the envoys. When decoded, the three words meant little. However, by some means not as yet known to the investigating committee, the meaning of this message was solved by a naval officer.

Evidently the Japs had prepared a series of code messages within their regular code. These employed weather terms to signify military operations against Britain, China, Russia, and the United States and signaled the place of attack.

Sits for Portrait

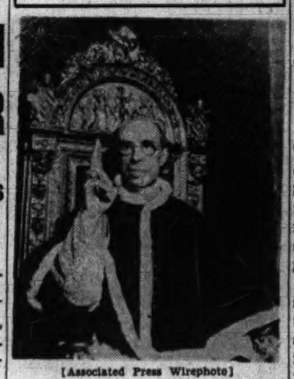

[Associated Press Wirephoto]

Pope Pius XII, on throne in the Vatican. This is one of the first portraits of the Pope ever made by an outside photographer.

CIO STEEL UNION TO FILE STRIKE VOTE PETITIONS

Pittsburgh, Pa., Oct. 26 (AP)—Their demands for a wage increase of $2 a day rejected, the CIO United Steel Workers said today they will file petitions for strike votes by more than 600,000 employes of 766 steel, aluminum, and iron ore companies.

Philip Murray, president of the steel workers and the CIO, made the disclosure at a press conference after the union's 175 man wage policy committee had authorized its officers to "take whatever action they deemed necessary" toward getting the pay raise.

Ready by Monday

Murray said he "hoped to have the petitions in the the hands of the NLRB, WLB, and the labor secretary no later than Monday."

He said all 766 of the companies, including such large firms as United States Steel, Jones & Laughlin, and Youngstown Sheet and Tube, had rejected the wage demand.

He estimated that the number of workers affected by the strike vote petitions eventually may run close to a million. He said 643,595 employes of the 766 companies involved are members of 1,042 local CIO unions.

VOTE CHRYSLER STRIKE

Detroit, Mich., Oct. 26—(AP)—CIO United Auto Workers employed by the Chrysler corporation voted 19,870 to 2,359 yesterday in favor of a strike to support their demand for a 30 per cent wage increase, the national labor relations board announced today.

Only 22,304 of the 98,557 workers eligible to vote participated in the election. Seventy-five ballots were ruled void.

A strike vote among Ford Motor company workers will be held Nov. 7.

SORRELL MEETS WARNER

Hollywood, Cal., Oct. 26 (AP)—With the end of picketing at all studios, Strike Leader Herbert Sorrell and Harry Warner, president of Warner Brothers, today scheduled personal conferences on this issue: Are the studios liable for injuries and property damage suffered by pickets at their gates?

At a mass meeting of 4,500 strikers last night, Sorrell, head of the Conference of Studio Unions, said neither Warners' nor any other studio would be picketed today. He said a decision on whether to go back to work Monday would be made at a meeting Sunday night.

ASK DOCK MEDIATION

New York, Oct. 26 (AP)—The AFL International Longshoremen's association and the New York Shipping association tonight asked the government to arbitrate their dispute over a work contract.

The Longshoremen returned to their jobs Oct. 19, ending an 18 day strike. Earlier this week they rejected contract proposals made by the shipping association.

PAY OFFICE LEFT OPEN

Meadville, Pa., Oct. 26 (AP)—Shipment of zippers ceased today from three Meadville plants of Talon, Inc., where pickets kept 3,000 workers from all departments except the paymaster's office.

A strike started two days ago after 350 AFL tool and die makers voted in favor of a walkout. The union seeks "equalization of wage rates for employes doing comparable work" and a pay raise for all workers.

ELECTRIC WORKERS QUIT

Philadelphia, Pa., Oct. 26 (AP)—Eight hundred night shift workers at the Philadelphia plant of the General Electric company marched out tonight, bringing to 5,000 the number of workers idle as the result of a dispute over a new contract. John A. Warren, a member of the executive board of local 119, United Electrical, Radio and Machine Workers [CIO], called the stoppage "not a strike but a protest." He said it was called because the company "will not negotiate."

MACHINE TOOL STRIKE

Providence, R. I., Oct. 26—(AP)—A union official reported that 50 per cent of the employes of the Brown and Sharpe Manufacturing company, makers of machine tools, today refused to pass picket lines manned by clerical workers striking for a 65 cents hourly wage minimum.

Raymond J. Jamieson, president of local 76, AFL Office Employes' International union, said that 800 of the 1,000 office employes on strike were joined by 2,200 of the 5,000 production workers at the plant.

WARNS OF TIRE STRIKE

Akron, O., Oct. 26 (AP)—L. S. Buckmaster, international president of the CIO United Rubber Workers of America, today said the union would support its wage and hour demands by striking one major tire company at a time if necessary.

In a letter to local union presidents, Buckmaster declared, "Our best chance of gaining substantial wage increases is by cracking the armor of one or more of the larger companies."

Buckmaster earlier this week make public a seven point program, including a 30 cents per hour wage increase and a 30 hour work week.

DOZEN FLIGHTS SLATED TODAY IN AIRLINES' STRIKE

American Airlines officials last night scheduled 12 flights in and out of Chicago for today, compared with eight flown yesterday as ground crews and maintenance men continued their strike and posted picket lines at the company's shop at the airport. Normally, the airlines operates 51 outbound and inbound flights daily.

Flights at 8 p. m. to Mexico City and at 5:15 p. m. to New York were added to the curtailed schedule. The other outbound flights will be at 2:30 p. m. to New York, 3:45 p. m. to Washington, D. C.; 6:20 p. m. to New York, and 11:50 p. m. to Los Angeles, Cal. The incoming flights will include three from New York and one each from Washington, Dallas, Tex., and Los Angeles.

Operations out of New York, where the strike again last Tuesday, again were normal with the exception of restricted flights to Detroit, Mich., where 15 maintenance men walked out Thursday, and to Chicago. In Chicago maintenance foremen and supervisors sent four flights from the city and received four.

Chicago Daily Tribune
THE WORLD'S GREATEST NEWSPAPER
Vol. CIV. Saturday, Oct. 27 No. 258
Published daily except Sunday at Tribune Tower, 435 North Michigan Avenue, Chicago 11, Illinois.
The Tribune company, publishers.
MAIL SUBSCRIPTION PRICES.
Mail subscription prices in Illinois [outside Chicago], Indiana, Iowa, Michigan, and Wisconsin: Daily Tribune only, $5.00 per year; with Sunday Tribune, $12.50 per year.
Zones 3 and 4 in states other than Illinois, Indiana, Iowa, Michigan, and Wisconsin: Daily Tribune only, $7.50 per year; with Sunday Tribune, $18.00 per year.
Zones 5, 6, 7, and 8 inclusive, Canada and Mexico: Daily Tribune only, $12.00 per year; with Sunday Tribune, $19.50 per year.
Foreign: Daily Tribune only, $25 per year; with Sunday Tribune, $42.00 per year.
Entered as second class matter, May 14, 1903, at postoffice at Chicago, under the act of March 2, 1879.

ACTOR IN EQUITY ROW CALLS FAY A NAME CALLER

BY FRANK HUGHES
[Chicago Tribune Press Service]

New York, Oct. 26—A sixth charge against Frank Fay, New York stage star, has been brought before the council of Actors Equity association in the squabble between pro-Communists and conservatives over leadership of the AFL union of all stage performers, it was learned today.

Meanwhile, Godfrey P. Schmidt, attorney for Fay, said the other five charges on which Fay was convicted and "censured" by the council, governing body of equity, involve "a clear issue of free speech" and that he will fight the case thru the courts if Equity's membership fails to exonerate Fay.

Fay was censured for conduct "prejudicial" to equity and its members for alleged criticism of five players, Margo, Sono Osato, Luba Malina, Jean Darling, and David Brooks, who attended a Red front rally in Madison Square garden Sept. 24, where the Roman Catholic church was attacked. Fay is a Catholic.

Attacks Censure of Fay

"What Fay actually said about those five players," Schmidt explained, "was, 'if this is true, it is inexcusable.'"

"Certainly, under the bill of rights, he had every privilege to make such a remark. They cannot force my client to keep quiet by waving the big stick of discipline."

Schmidt said Fay did not accuse the five players at the Red front meeting of misconduct. He asked only for an investigation of the incident, whereupon each of the five filed a charge against Fay, Schmidt said.

Schmidt said the charges on which Fay was censured were brought on "hearsay evidence."

The sixth charge against Fay, brought by Actor Philip Loeb, a fellow council member and well known Red sympathizer, threatens to reduce the Equity association fight to the status of a school yard scrap between bad boys. It seems Loeb thinks Fay called him a nasty name.

Filed in Legal Form

Loeb's charge, filed in dignified legal form with the equity council, reads:

"I herewith bring charges against Mr. Frank Fay for conduct unbecoming a councilor and member of this association for calling me a '.....,' as attested by Miss [Mady] Christians, Miss [Rebecca] Brownstein, Miss [Edith] Atwater, Mr. [Paul] McGrath, Mr. [Sam] Jaffe, and Mr. [Louie] Calhern."

Fay has filed an equally dignified answer:

"I deny as complete and malicious misrepresentation Mr. Loeb's allegations that I addressed to him [or to any one else] language and conduct such as he describes in his charge."

Arthur Harding, assistant president of Equity, said the charge must go on formal trial next Tuesday before Equity's council unless Loeb withdraws it.

Booed by Leftists

The "name calling" incident, as related by Fay, occurred during the Equity council meeting Oct. 2, where Fay planned to request investigation of the five players who appeared at the joint Anti-Fascist Refugee committee rally to raise funds for the so-called Spanish republicans. Harold J. Laski of the British Labor party criticized the Catholic church in a broadcast to the meeting after the actors left.

Several Red sympathizers in the council, who had been working to block Fay's move, booed him down. Loeb came at him, waving a sheaf of papers. Then there was an exchange between Fay and Paul Robeson, Negro singer and avowed Communist supporter.

The conservatives who are aligned with Fay assert that the leftists in Equity want to get control of it and submerge it in other theatrical, radio, and screen unions which are strictly "party line" organizations. Equity's officers say it never has deviated from a strict nonpolitical course, and they are fighting to keep it on that track.

Reports Nazis Found Way to Nullify Mine Detectors

LONDON, Oct. 26 (AP)—The Germans had developed a device just before the end of the war that was intended to explode land mines at the moment they were discovered by allied mine detectors, the British ministry of supply disclosed today.

ASSAILS HIDING OF WAR RECORDS AT F. D. R.'S HOME

Washington, D. C., Oct. 26 (AP)—Rep. Dondero [R., Mich.] today assailed what he called the hiding of secret records of the Pearl Harbor disaster "in a vault at Hyde Park," New York, home of the late President Roosevelt.

On the house floor yesterday Rep. Keefe [R., Wis.], member of the committee investigating Pearl Harbor, said he has been unable to obtain access to the files. Later Rep. Murphy [D., Pa.] said he had been told by the White House that the files at Hyde Park would be made available to the committee.

"The secret records in connection with Pearl Harbor," Dondero told a reporter, "should not have been carted away to Hyde Park. Whatever they contain is information which belongs to the entire nation."

Open All Night
CORNER HOUSE
RESTAURANT
100 E. OHIO ST.

WINTER-HIRSCH

Buy More Victory Bonds and Stamps

MAIL AND PHONE ORDERS FILLED—HAR 9000

YANK JR. JUMPERALLS
of fine pin-wale corduroys
$2.50

This pin-wale corduroy is the soft, velvety kind that's so hard to get . . yet it's "all boy" in its tough sturdiness. Ideal for these easy-on-and-off jumperalls . . with their roomy cut and their generous sized pockets. All strain points are thread riveted, too. In brown or blue . . sizes 2 to 10 years

4TH FLOOR

MAURICE L ROTHSCHILD
State at Jackson

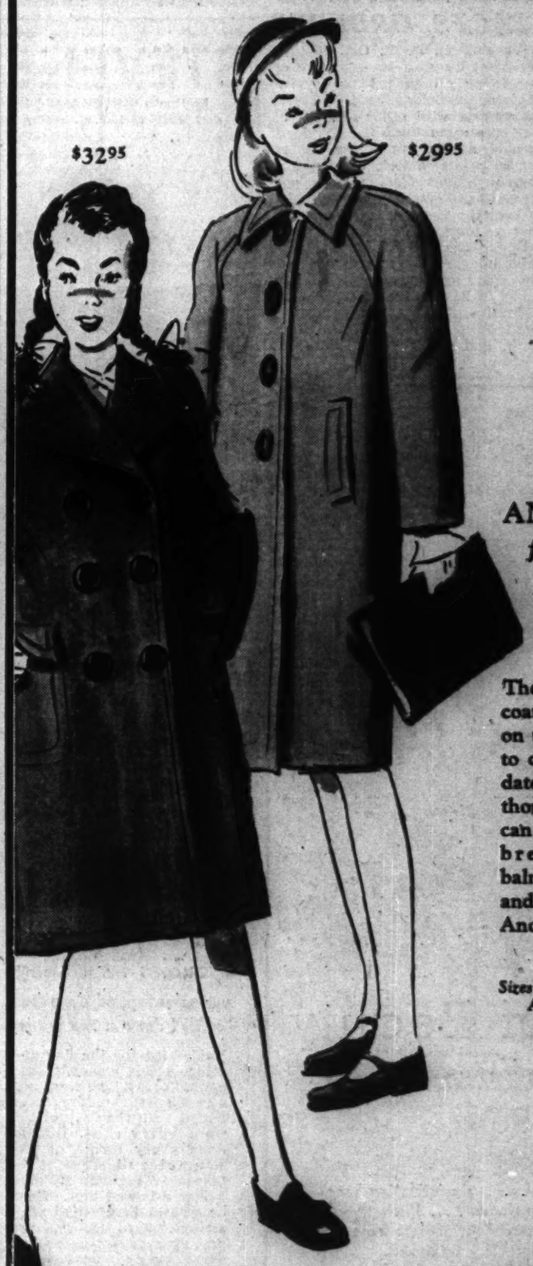

TRI-PHI ANCUNA COATS
for the teen-age crowd
$29.95

They're busy, high-geared coats . . these Ancunas . . on the go day and night . . to classrooms, to games, to dates. And they have the thoroughbred quality that can take it, too. In double-breasted great-coats, balmacaans, chesterfields and single breasted models. Ancunas stand out because they stand up

Sizes 10 to 16. Others at $32.95. Ancuna for little sister, sizes 7 to 14, $25—3rd floor

MAURICE L ROTHSCHILD
State at Jackson

Mandel's

Proud Shako

In white wine

Elegance in the shape, in the color, in the texture, in the way it looks on you. Beaver-finished felt, flashed with the fiery sparkle of bugle beads. Just one of many styles in our white wine collection, $10

Millinery . . Fifth Floor . . State

MANDEL BROTHERS

CLOSE TO YOU WHEREVER YOU ARE!

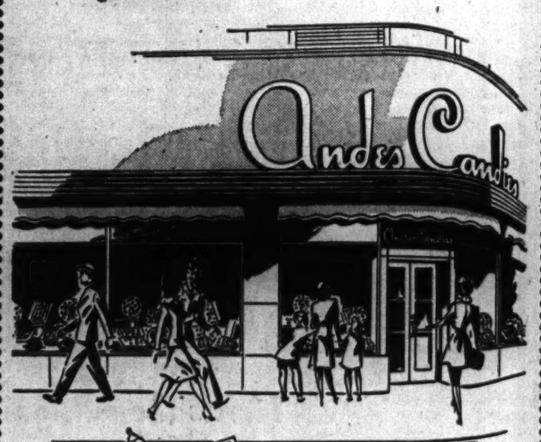

YOUR HANDY ANDES STORE

CORNER LINCOLN & LAWRENCE

There's one in most every neighborhood . . . the streamlined, clean kind of Andes store pictured above. This one's corner of Lincoln and Lawrence—a bright spot in that neighborhood, a favorite shopping place for folks particular about their candies. Find the Andes Shop nearest you today—and enjoy our fresh, delightful candies—any time.

Andes Candies
THE PEAK OF ALL
50 SHOPS IN CHICAGO AND SUBURBS

SECRET FLYING DEVICES TRAVEL AT 1,400 M. P. H.

Supersonic Plane Tests Revealed by 2 Firms

Buffalo, N. Y., Oct. 26 (AP)—Two major aviation concerns revealed today they were working on supersonic airplanes. One of them announced it was sending new flying devices thru the air at more than 1,400 miles an hour.

Thus for the first time, supersonic speed—which means above the 750 mile-an-hour speed of sound—has been nearly doubled by a controled, self-sustained flying device.

Dr. C. C. Furnas, director of the Curtiss-Wright research laboratory, said military security made it necessary to withhold all details about these supersonic speed machines. He would say only that they were not rockets and not artillery shells, and that at present they were pilotless craft.

Work on Guided Missiles

Lawrence D. Bell, president of Bell aircraft, announced his concern was working not only on supersonic planes but also on guided missiles, rockets and radio controled pilotless aircraft. He, too, refused to go into details for military reasons.

Both men spoke to a group of reporters who have been touring the country to study reconversion progress.

"Right now the devices are not carrying pilots, but we are working on this," Dr. Furnas said.

"We think the value of this development will be largely military. Such speeds are too fast for commercial use, altho if any one wanted to pay enough to go that fast we probably could make it possible within 20 years."

Highest Previous Speed

The highest previously announced speed for a flying machine has been under 750 miles an hour.

Dr. Furnas also announced the development of a telemetering system whereby the performance data of an object in flight could be recorded at a mobile receiving unit. He said this had enabled them to study the instruments and performances of the special flying devices while they were traveling at speeds so great that the sound waves created would be inaudible to the human ear.

Dr. Furnas reported his research laboratory was working on the problems of getting a pilot out of an airplane while it was traveling at speeds greater than that of sound. If a human being jumped from a plane traveling at such speeds he would be killed instantly. In fact, he added, few men had been able to live after leaving an aircraft traveling at 500 miles an hour.

One possible solution may be the jettisoning of part of the plane containing the pilot, so that he could jump from it after the speed had been reduced.

Dr. Furnas reported he was meeting unusual problems in getting a plane above the speed of sound. At 750 miles an hour, he said, shock waves arise and special airplane wings are necessary. A double wedge shaped wing has given the best results so far.

Denmark Sends Its Bill to Nazis: $2,400,000,000

[Chicago Tribune Press Service]

COPENHAGEN, Denmark, Oct. 26—Denmark's reparations claim against Germany, which has been figured out at $2,400,000,000, includes the cost of maintaining the nazi army of occupation for five years. The bill was forwarded today to the international conference which will assemble in Paris Nov. 9 to settle claims against Germany.

OIL IGNITES; BURNS VICTIM

William Leath, 30, of 1711 Erie st., was severely burned on the face and chest yesterday when oil ignited while he was pouring it into a stove in his home. Leath was taken to Mother Cabrini hospital.

Ready to Set the Clock Back

Miss Nancy Evans of the Edgewater Beach hotel poses to remind Chicagoans that they should move back the hands of their clocks tonight as daylight saving time lapses. [TRIBUNE Photo]

On Standard Time

Residents of Chicago and suburbs, the only major area of the country on daylight savings time, will turn their clocks back one hour tonight. While the official change-over is scheduled for 2 a. m., most persons will set their clocks back one hour when they retire.

Since Oct. 1, when national war time ended after being in effect three and one-half years, Chicago railroads have been operating on standard time while the city and suburbs have continued to keep clocks an hour fast.

S. E. Hastings, Chicago superintendent of Western Union Telegraph company, warned those with Western Union and electrical clocks that the resetting should be done by advancing the minute hand around the dial 11 times. Minute hands of electrically synchronized clocks, he pointed out, should not be turned backward and the hour hand should not be touched.

JAPAN BALKS AT RECALLING ALL FOREIGN ENVOYS

TOKYO, Oct. 26 (AP)—The Japanese today questioned the propriety of allied orders to disband their diplomatic network abroad, while Gen. MacArthur's headquarters expressed ignorance of the prospective arrival of British and other troops to share in the occupation.

American authorities seized new caches of precious metals and other treasures of doubtful title and pressed a campaign to confiscate all arms held by Japanese. While most Japanese military stores have been handed over, disarming of individuals is expected to take until Dec. 1.

Disbandment of the Japanese diplomatic and consular services was ordered by MacArthur yesterday on instructions from the joint chiefs of staff in Washington, D. C.

Today the Domei agency said foreign office officials intended to ask allied authorities whether this unprecedented step conformed with the Potsdam declaration under which Japan surrendered.

Oshkosh Sailor to Get Bronze Star on Navy Day

PEARL HARBOR, T. H., Oct. 26 (AP)—Machinist's Mate Donald Hinzman of Oshkosh, Wis., is among the sailors to receive a bronze star in a Navy day ceremony aboard the destroyer Laffey tomorrow for heroism during a kamikaze attack on the ship off Okinawa April 26. The ship shot down 15 suicide planes, but was hit by seven others.

REPORT DUTCH, INDONESE NEAR PARLEY STAGE

BATAVIA, Java, Oct. 26 (AP)—Prodded by both American and British diplomatic representatives, Dutch and Indonesian leaders appeared closer tonight to negotiating on their differences in the Netherlands East Indies.

H. J. Van Mook, acting governor of the islands, was reported to have asked President Soekarno of the "Indonesian republic" to meet with him at the home of Lt. Gen. Philip Christison, the British military commander. A reliable source said Van Mook was ready for exploratory talks.

Formation of an interim government with the Dutch in control was seen as a possible outcome. The price the Indonesians would ask for joining such an administration would be the setting of a definite date when they could achieve complete independence.

The Indonesians have asked for the United States to act as a mediator. The Dutch at first wanting to settle with the Indonesians alone, now seem to prefer Britain as a third party.

Soekarno called on United States Consul General Walter A. Foote today, accompanied by his foreign minister, Soebardjo. They talked informally for more than an hour.

ISLE OF DESPAIR, THAT'S OKINAWA TO HOMESICK GIs

OKINAWA, Oct. 26 (AP)—This typhoon battered island, where some of the bitterest fighting of the Pacific war raged, has become the bottleneck for United States service men frantic to return home.

Already it has been labeled by some as "The Island of Despair."

As the war ended, Okinawa had become a huge staging base preparatory to invasion of Japan. Collapse of the Japanese left the island heavily populated with troops.

Then, on Oct. 9 and 10, a fierce typhoon swept in from the sea, flattening Quonset huts, smashing shipping, ripping grounded airplanes. An already serious transportation problem trebled overnight.

Men here agree the typhoon not alone was the cause of their troubles, but it was obvious it greatly aggravated the entire situation. The food question became acute. Parachuted rations were only a temporary alleviation. Loss of mail was considered an especially hard blow by men anxious to hear from their wives and families.

CAB DRIVER ROBBED OF $30

A gunman robbed Alex Valchant, 2111 Sedgwick st., of $30 and took his taxicab at Kildare av. and Cortland st., yesterday, he reported to police. The cab was found abandoned later in the neighborhood.

U. S. STEAMS OUT OF GEN. WANG'S BLOODLESS WAR

BY JOSEPH HEARST

[Chicago Tribune Press Service]

WEIHAIWEI, Shantung Province, China, Oct. 26—This is the story of Gen. Wang Chu-san, who mysteriously came into a wad of money after being dead broke and embarked a force of 1,500 men on an amphibious operation against the Chinese Communists at Chefoo. The expeditionary force has yet to fire a shot.

Gen. Wang, a very fast talker altho unable to promote himself a general's uniform to replace his colonel's outfit, appears destined to fail in his operation against Chefoo, 50 miles east of here. However, he may take solace in the fact that the presence of his men there caused United States naval units to move out of the harbor fast.

Said He Would Help

The general may not be typical, but his story illustrates some of the problems with which American military officials in North China must cope. Shortly after the marines landed at Taku Sept. 30, Wang appeared at marine headquarters, said he commanded 1,700 very tough men who had fought thruout the war against the treacherous Japs and the equally treacherous—so he said—Chinese Communists in the Taku-Tientsin area.

He said he would be glad to help the marines handle the situation.

Lt. Col. H. L. Hodge, brigade commander, said that was mighty nice of him and then started checking up on Wang. Folks around Taku said they didn't like the general and indicated his presence was as bad as a swarm of locusts, for they had to feed and house them. He was nothing but a guerilla leader, they added.

Wang told Hodge he represented the Kuomintang [central government] for from what Hodge already had seen in North China, this might well be. But Hodge learned Wang was broke and not above sending his men to help themselves at marine supply dumps. Then Wang disappeared and Hodge thought his troubles were over.

Back With the Cash

But a few days later the general turned up with plenty of money and a plan for invading Chefoo from the sea and coming to grips with the Communists who control the city. Chefoo is the port which Vice Adm. Daniel E. Barbey, commanding the 7th amphibious force, and Maj Gen. Keller E. Rockey, commanding all the marines in North China, recommended that United States forces stay out of. Wang didn't say who was financing him, but conceivably the Chinese central government would be pleased to see the Communists ousted.

Col. Hodge was willing to do anything to get Wang out of his immediate vicinity by this time so he gave him safe conduct out of the Haiho river and into the Chihli gulf and forgot the matter.

Now the picture shifts to Chefoo harbor where on the morning of Oct. 19 Rear Adm. Thomas G. W. Settle, onetime stratosphere balloonist, was aboard the anchored cruiser San Francisco. Settle was surprised to see eight small steamers and four junks—some flying the United States flag—arrive and disembark Chinese troops on barren Evans Island, about a mile and one-half from the nearest Communists. He observed that the visitors had rifles and a few machine guns.

Asks or Fire Support

One boat brought a Chinese officer to the San Francisco for a talk with Settle. The officer said he represented Gen. Wang who, unfortunately, had been unable to accompany his men to Chefoo and that the force was a mobile unit of the Shantung Kuomintang force. He said all he wanted was for Adm. Settle to turn the cruiser's big guns loose on Chefoo and cover his landing. Settle's answer was to get up steam and move away quickly to Weihaiwei along with his destroyer escort.

Since then Gen. Wang's force has been sitting on the island watching the Communist held shore and the Communists have been watching his men. You Chou, communist mayor of Weihaiwei, said today that Wang's men have hi-jacked 10 junks and appropriated all the food and merchandise on them.

He said the junk men, who were later released, reported that they recognized men in Wang's force who formerly were in the puppet troops of Japan at Chefoo, Fushan, and Penglaiha.

Low on Supplies

Presence of Wang's troops has caused some apprehension here where it was reported the garison has been increased to 2,300 communist troops. However, Mayor Yu believes the force eventually will get hungry and go back to Taku. Adm. Barbey concurs in this view.

OFFICERS' MESS TO CLOSE

LONDON, Oct. 26 [AP]—"Willow Run," the United States army officers' mess in London, is closing down Oct. 31 for lack of business. Approximately 4,000,000 meals have been served since it opened.

VON RUNDSTEDT AND KESSELRING TO BE TRIED AS CRIMINALS

Marshals Kesselring [top] and Von Rundstedt

NUERNBERG, Germany, Oct. 26 (AP)—Field Marshals Karl Rudolph Gerd von Rundstedt and Albert Kesselring will go on trial for their lives as war criminals after the Neurnberg trials are concluded, it was learned today.

Under the provisions of appendix B of the war crimes indictment handed down in Berlin Oct. 18, trial is mandatory for both Von Rundstedt, who planned the Christmas breakthru in the Ardennes last year, and "Smiling Albert" Kesselring, whose stubborn defensive tactics cost thousands of allied lives in Italy.

Appendix B refers to the general staff and high command of the German armed forces.

THE STORE FOR MEN

MARSHALL FIELD & COMPANY

Washington and Wabash

Store Hours, 9:45 to 5:45

Beginning this morning at 9:45

CLEARANCE

of

MEN'S FELT HATS

Broken sizes and colors now reduced to

$3.35 and $4.85

- Snap brim styles with raw, bound or welt edges
- Some grays! browns! greens!
- Broken sizes from 6⅞ through 7½

It's a grand opportunity for adding fine quality hats to your hat wardrobe, so come in early! However, not all sizes and all colors are available in all styles.

First Floor

THE STORE FOR MEN—MARSHALL FIELD & COMPANY

STEVENS

YOU WON'T TOP THIS FOR FLATTERY our snow White blouse with dainty hand-detailing!

Pretty with everything—this freshly feminine blouse in snowy rayon. Yoke-"softened," the neckline is hand-finished with fagoting. 32 to 38.

A dainty flatterer above any skirt. 4.95

Sorry, no mail or phone orders!

CHAS. A STEVENS & CO., STATE STREET

Accessories—1st Floor Open 9:45 to 5:45

Mandel's

Curved Yoke

on a flattering Persian-etched topper

Unusually lovely shoulder lines plus the startling contrast of black Persian Lamb on Surf white mark this topper for stardom. Luxuriously beautiful and warm fabric . . 75% wool, 10% muskrat, 15% rabbit's hair. Sizes 9-15.

$98*

*Plus 20% Federal Excise Tax

MANDEL BROTHERS

Jr. Chicagoan Shop . . Fourth . . State

BUY MORE VICTORY BONDS AND STAMPS

CROSSWORD PUZZLE

ACROSS

1. Pompous walk
6. Artificial gold alloy
10. Light carriage
14. Junk
15. Hindu weight
16. Sharpen
17. Exterior
18. Powder
19. Jot
20. Small
21. Arabian chieftain
23. Long
25. Secular
26. Peal
27. Darts
30. Discover
31. Throw
34. Manifesting ownership
36. Deal
37. Foreign
38. Unity
39. Ointment
40. Acts
41. Warrants
43. Blunder
44. Become dull
45. Unrefined
46. Planet
47. Later
48. Bad writing
51. Face
52. Color
53. Owl's cry
56. Entrance
58. Evade
60. Other
61. New star
62. Wale
63. Periods of time
64. Costly
65. Celerity

DOWN

1. Pack away
2. Real
3. Established price
4. Avail
5. Menace
6. Garret
7. Fly
8. Cloth measure
9. Engine
10. Article
11. Bird
12. Stake
13. Fruit
22. Maiden
24. Conjunction
25. Becomes deprived of
26. Stream
27. Shovel
28. Hue
29. Willow
30. The last
31. Whiter
32. Fairies
33. Fowl
35. Spirits
36. Devil
38. Meddlers
41. Wreath
42. Skin disease
44. Foot
46. Comrades
47. Perfume
48. Cast
49. Soft drink
50. Optimistic
51. Hindu deity
52. Uncivil
53. Brink
54. Legal document
57. Female deer
59. Impudent speech

Puzzle of Friday, Oct. 26, Solved

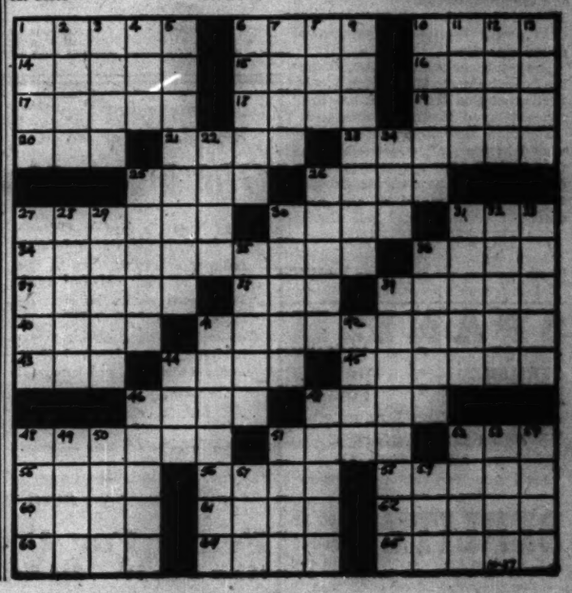

5.95

Everitt makes a habit of Needlepoint

Needlepoint hats and bags are news—the way that genius Everitt handles them. He goes wool gathering for the smartest silhouettes, for the brightest autumn colors available.

(Also in black or brown.)

★Mail and phone orders accepted.

CARSON PIRIE SCOTT & Co.

Hat and Bag Counter, First Floor.

BRUCEWOOD SUITS

with the new fluid sleeves

$49.95

LINED WITH EARL-LOOM—A BUR-MIL RAYON CREPE

Graceful fluid sleeves . . nipped-in waists . . flattering curves . . luscious fabrics . . exquisite needling . . thrifty, enduring service . . all for $49.95

Other Rothmoor & Brucewood suits, $39.95 to $69.95—sizes 10 to 20, 38 to 42, 33½ to 43½—7th floor

MAURICE L ROTHSCHILD

State at Jackson

TRUMAN MOVES TO CURB UNREST IN PHILIPPINES

Told Guerrillas Threaten Government Stability

BY WILLIAM STRAND
[Chicago Tribune Press Service]

Washington, D. C., Oct. 26—Investigation of civilian unrest in the Philippines was ordered today by President Truman. In a memorandum to Philippine Commissioner McNutt, the President asserted the stability of the island government is being threatened by a guerrilla army which did not disband at the end of the war.

McNutt is scheduled to leave soon for the islands. He was instructed to make an inquiry upon his arrival and to recommend remedies.

The President also called upon Atty. Gen. Clark to move against natives who proved disloyal to the United States during the war but who are reported still to be holding important offices in the commonwealth government.

Act Before Election

Mr. Truman said it is essential that the task of investigating and trying the offenders be completed before the holding of the next general election in the islands. Intelligence sections of the war and navy departments were directed to assist in the justice department's inquiry and to make their records available to the investigators.

The communications to McNutt and Clark were two of several Truman sent during the day to officials calling for counter-measures to ease the commonwealth thru the post-war period. They were drafted following a series of conferences with the island president, Sergio Osmena, Interior Secretary Ickes, and McNutt.

Currency Is Problem

The letters to War Secretary Patterson and Treasury Secretary Vinson instructed them to prepare recommendations as to what should be done about redeeming emergency currency issued in the Philippines during the war. To Patterson, Mr. Truman also said that aid should be given the Philippines in reorganizing the constabulary "on a nonmilitary basis."

The memorandum to McNutt dealt largely with what was termed agrarian unrest. Thousands of men, said the President, are involved in the movement. He explained that these are sharecroppers who organized a guerrilla army "which reportedly did good work" against the Japanese but has refused to disband "and today constitute a special problem."

The President emphasized, however, that these Filipinos must not be dealt with ruthlessly. As a result of their efforts against the enemy, he asserted, they have a legitimate claim to fair treatment.

BRITISH ORDER U. S. WRITER OUT OF PALESTINE

CAIRO, Egypt, Oct. 26 (AP)—American war correspondent Constantine Poulos of the Overseas news agency has been ordered to leave Palestine at the request of the British commanding officer there.

Lt. Col. George P. Welch, public relations officer in the United States middle eastern theater, said that Poulos, who is now back in Cairo, had been declared persona non grata by the British, but had not been disaccredited by the United States army. Brig. J. V. McCormack, British public relations officer, confirmed that Poulos had been dismissed but said he could not give a reason for the action. Poulos, a native of Boston, Mass., came here after being informed in Jerusalem that his 30 day military travel orders for Palestine had been revoked. No explanation was given him.

Poulos, in a dispatch from Jerusalem Oct. 23, compared the Palestine of today with Greece a year ago, and said the comparison was "odious but inescapable." He said recent British broadcasts revealed "studious efforts by the British to build up tension" in Palestine preparatory to intervention.

ASSAILS DELAY IN REPATRIATION OF TYLER KENT

[Chicago Tribune Press Service]

Washington, D. C., Oct. 26—A protest against delay in repatriating Tyler Kent, former American embassy code clerk in London, was registered today by Rep. Hoffman [R., Mich.], who suggested that the administration may be holding up Kent's return until "gag" legislation can be passed to prevent him from telling his story.

Kent was arrested in 1939 in London under mysterious circumstances. He was charged, as an embassy code clerk, with disclosing contents of coded messages.

His sentence expired Oct. 5, but his deportation to the United States, first scheduled for Oct. 11, has been twice delayed, Hoffman noted.

Hoffman said in a statement inserted in the Congressional Record that he will offer a resolution Monday calling on the state department to explain its stand in the Kent case.

FOUND IN STREET; DIES

Martin Stokes, 72, of 5744 S. Green-st., retired carpenter, died yesterday in Englewood hospital of cerebral hemorrhage after being found lying in the street at 58th and Halsted.

SPANISH
FRENCH • ITALIAN
GERMAN • RUSSIAN
PORTUGUESE • ENGLISH
—any spoken language
MID-SEASON COURSE
Nov. 12 to June 15
enroll now for choice of classes day or evening
BERLITZ SCHOOL OF LANGUAGES
30 N. Michigan Ave. FRAnklin 4341
At Washington Street
The Language Center of Chicago

Enlistments

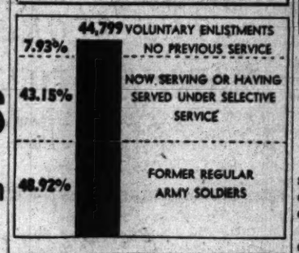
44,799 VOLUNTARY ENLISTMENTS
7.93% NO PREVIOUS SERVICE
43.15% NOW SERVING OR HAVING SERVED UNDER SELECTIVE SERVICE
48.92% FORMER REGULAR ARMY SOLDIERS
97.37%
44,799 VOLUNTARY ENLISTMENTS IN NEW PEACETIME ARMY, OCT. 19
1.34% 1.02% 0.28%
3 YRS. 18 MOS. 1 YR. 2 YRS.

Service status and enlistment periods of peace time volunteers for army.

Washington, D. C., Oct. 26 (AP)—The war department today announced that voluntary enlistments in the new peace time regular army reached 44,799 on Oct. 19.

Of this number, 48.92 per cent are former regular army soldiers; 43.15 per cent are men who are serving or who have served as a result of the draft, and 7.93 per cent are men without previous service.

The department also made public figures showing that thru Oct. 21, more than 2 million soldiers have been discharged from the army since V-E day.

TROOPER'S GUN WOUNDS TWO AT REFORM SCHOOL

Eldora, Ia., Oct. 26 [Special]—Two inmates of the Eldora State Training School for Boys, recently the scene of mass escapes, rioting, and death, today were wounded by slugs from a state guardsman's sawed off shot gun which assertedly was discharged accidentally.

James Jorter, 15, of Council Bluffs, was near death. Dr. D. N. Nyquist, Eldora physician, said "continuous" blood transfusions were being given him. The other victim, Hugh Riddle, 16, of Dow City, was wounded in the left wrist.

Lt. Col. Earl C. Wickham, commanding officer of the Iowa state guardsmen who have been preserving order at the school for two months, said the guardsman's gun apparently was defective. He said the weapon was discharged when the guardsman leaned over to open a stockade door to take Porter out for a drink of water. Col. Wickham said an inquiry is being made to determine how a shell came to be in the chamber of the gun, which was against orders tho shells are permitted in the magazine. The name of the guardsman was withheld.

BRITISH BEAT OFF ATTACKS BY ANNAMESE

SAIGON, Oct. 26 (AP)—Annamese forces made heavy attacks against British Indian troops north of Saigon last night but were beaten off upon the arrival of reinforcements, a southeast Asia command bulletin said today. No casualty figures were given.

Elsewhere, British and French troops reported comparative quiet as they cleaned out areas where the Annamese are contesting French rule in Indo-China.

The French occupied Myitho and Tanan without opposition and announced that two police posts had been reëstablished in Cholon after a brief skirmish.

British troops arrested a large number of Annamese and seized a quantity of arms and ammunition in the Cholon area.

Two gendarmes and a civil service official were wounded by a grenade, the French said. Independent eyewitnesses said Annamese and Chinese bystanders were felled by French rifle fire.

DEMOCRATS QUIT AS MRS. F. D. R. GETS TALK BID

Atlanta, Ga., Oct. 26 (AP)—Two executive committee members of the Young Democrats of Georgia today resigned their posts because, they said, Mrs. Eleanor Roosevelt had been invited to address their statewide meeting here Dec. 3 and 4.

The two, Earl Wingo and Robert N. Fellows, in a letter to Executive Director Sid Williams, also said the director had invited a number of Negroes to attend the meeting.

Jim Evitt of Ringgold, Ga., president of the organization, said no Negroes had been invited. Wingo and Fellows wrote Williams in part:

"Our ideas are not in harmony with the speaker, who from press reports favors racial social equality."

SUITCASE STOLEN FROM AUTO

Edwin Peck, Dallas, Tex., reported to police that a suitcase containing four pairs of shoes and a blanket were stolen yesterday from his automobile at 5042 Winthrop av.

An Outstanding Remodeling Service for
Old Fur Coats

Open Sunday 10 to 5 Monday to 8 P. M.

Max Feuer, a leading Chicago fur stylist, provides an *outstanding* way of adding years of new beauty to your *old fur coat*. This special service includes: remodeling, repairing, refitting, recutting, cleaning, glazing, seam reinforcing, new loops, buttons, and *even* storage and insurance!

All for.... **$22.50**

Extra charge for new material

for Bonded Messenger
Phone Dearborn 3626

Feuer Fur Co.
162 N. State St. 2nd Floor

N. Y. RIVALS GET BUSY; LINK EACH OTHER TO GANGS

BY ARTHUR EVANS
[Chicago Tribune Press Service]

New York, Oct. 26—Racketeering, slot machines, and the bookies are one phase of New York's three cornered mayoral campaign.

Judge Jonah J. Goldstein, candidate on tickets of the Republican, Liberal, and Fusion parties, and supporters of William O'Dwyer, candidate on the Democratic and communist dominated American Labor party tickets, are belaboring each other with charges and counter-charges of alliances with characters of the underworld.

Like Chicago Battles

Newbold Morris of the No Deal party, Mayor Fiorello La Guardia's protege, is depicting his two rivals as fronts for the bosses. In his speeches he is saying that the best intentioned Democratic or Republican candidate would be encircled by fixers and gamblers. The campaign has something of the flavor of old political battles in Chicago over the alliance of crime and politics.

O'Dwyer personally is giving no attention to Goldstein's accusations that "powerful underworld characters" are behind O'Dwyer. Others in the O'Dwyer camp, however, have countered with charges that Goldstein, before he went on the bench, was on friendly terms with three racketeers, including Dutch Schultz, the policy king slain in 1935 in a gang war. This brought denials from Goldstein.

Both Given Guards

Goldstein had a guard of two detectives last night after he reported he received threats as a result of his naming Frank Costello, slot machine king, as a power in the Democratic camp. Two detectives also were assigned to O'Dwyer, who did not report any threats.

Mayor La Guardia, in talking for Morris, has harped on slot machines and gambling. He declares that if O'Dwyer or Goldstein wins, 10,000 slot machines would spring up in New York. He said in one speech that slot machines, bookmaking, policy, and the number racket would yield a take of 10 million or 12 million dollars a year to the big politicians and lesser amounts for the "punks and clubhouse loafers."

It doesn't seem to excite New York very much, for public apathy still hovers over the campaign. The rival camps are hoping it will enliven before election Nov. 6.

Their Contrasting Backgrounds

The backgrounds of the three leading candidates are interesting. "It could happen nowhere else but in America," say the politicians.

Of the three, Morris, 43, of an old Knickerbocker family, is the only native American. He is 6 feet 3 inches tall and 10 years ago won the middle Atlantic championship in figure skating. For seven years he has been president of the city council.

Goldstein, 59, was born in Canada, one of eight children of a Lithuanian immigrant. He was brought to New York when 6 years old, took a law degree in 1907, and became secretary to the late Alfred E. Smith, then leader of the state assembly.

Tammany put Goldstein on the bench, and when Tammany later turned him down he ran as an independent and beat the wigwam.

How O'Dwyer Started

O'Dwyer, 55, was born in Ireland, son of school teachers who had 10 other children. He came to America in 1910 with $23.85 in his pocket, worked as a stevedore, then was a policeman for seven years, meanwhile studying law. As district attorney of Kings county in 1940 he smashed "Murder, Inc.", a gang of professional killers. In 1942 he entered the army as a major, and in 1944, while in Rome, was made a brigadier general. While on active duty he was reëlected district attorney by Democrats, Republicans, and American Laborites.

James A. Farley, former postmaster general and former Democratic national chairman, entered the campaigning tonight with a speech for O'Dwyer, one of three he is to make. In the guessing on 1945 politics there is a lot of speculation as to whether Farley will be a candidate for governor of New York.

JURY ACQUITS VET WHO SLEW WIFE'S LOVER

Madera, Cal., Oct. 26 (AP)—Lt. Claude Chipman, 27, today was acquitted on a murder charge in the rifle slaying of Herman Blood, 26, who he said he had found in the arms of his wife, Barbara, 21, three nights after he returned from army service in the China-Burma theater.

The verdict was reached by a jury of eight men and four women 15 minutes after the case was submitted to them. The announcement brought cheers from spectators.

Mrs. Chipman testified she had "lived openly" with Blood. She said Chipman entered her home, found Blood kneeling beside her bed in an embrace, and shot him. Chipman testified he did not remember what had happened.

Saved from Fire

Robert Phillips in St. Joseph's hospital after leaping into firemen's net at 51-53 W. Superior st. yesterday. X-rays are being made by Technician Jean Kilmer to determine injuries. [TRIBUNE Photos]

Mrs. Esther Rates and her dog, Nipper, which she carried down fire ladder.

Four persons used firemen's ladders and a net to escape the three story brick building at 51-53 W. Superior st. yesterday after exits were cut off by a fire that started in the basement and did an estimated $2,500 damage. Twenty-five other tenants were routed by the blaze.

Robert Phillips, 25, recently discharged from the army, jumped from his third floor apartment into a net. Mrs. Esther Rates, 40, carried her small dog, Nipper, with her down a ladder from the third floor. Robert Haas, 35, and his wife, Helen, 39, were brought down a ladder from the second floor.

Ten employes escaped unharmed from a fire in the American Sack company's two story brick factory at 529 W. 24th pl. The factory roof collapsed at one place. Most of the machinery and a large supply of sacking were destroyed. Loss was estimated at $10,000.

AGREE TO ERASE ENLISTED MEN'S SERVICE PAY TAX

Washington, D. C., Oct. 26 (AP)—House tax experts today agreed to go along with the senate in forgiving all federal income taxes on the service pay of enlisted personnel from 1941 until the formal end of the war, which has not been decreed yet.

That was the first decision made by a senate-house committee named to adjust differences in the 1946 tax reduction bill which passed the house with cuts of 5 billion 350 million dollars and the senate with cuts of 5 billion 788 million.

In other decisions, the conferees granted commissioned officers a three year period in which to pay accumulated taxes on their service pay, and a similar period to pay taxes on pre-service income for 1940 or 1941 which became due after the taxpayer entered service.

The enlisted men, forgiven their taxes, will not even have to make out returns.

Clevenger Says Country Needs 1-Term President

Washington, D. C., Oct. 26 (AP)—Rep. Clevenger [R., Ohio] today said that what the country needs is a President who'll say he will serve one term and do his job without political considerations. Clevenger told a reporter present day problems never will be solved so long as Presidents think about reëlection.

STEVENS

5.00

Flatly, It's Perfect
for careerist or co-ed—
our book-size bag
in cowhide, zipped-up
three sides!

A bag that fits flat as a pocket novel under your arm—slips slick as a stick between two books. It's handily zipped on three sides and inside—handsomely metal "plated". Black, Brown, Red or Tan. A smooth way to "unburden" you for business or "book work". 5.00 plus tax expenses.

Sorry, no mail or phone orders!

Handbags—1st Floor

Chas. A. Stevens & Co.
State Street Open 9:45 to 5:45

JAIL WOMAN, 60, FOR REFUSING TO OBEY OPA EDICT

San Francisco, Cal., Oct. 26 [Special]—Mrs. Anna L. Sheets, 60, Carmel property owner who once quipped that "every woman should spend a little time in jail," was doing exactly that tonight as a result of a long battle with the OPA over her rent charges.

Tho chagrined over missing her "off to jail" farewell party, Mrs. Sheets was making herself at home in the San Bruno branch of the San Francisco county jail—where she will serve a 10 day sentence for contempt of court—and already was receiving messages praising her "spunk."

When Deputy Marshal Ray Ryan went to Carmel yesterday to get her, Mrs. Sheets asked him if he would mind waiting a few hours while she attended a farewell party for her which her friends were holding in a Carmel cafe. The marshal replied that he did mind.

Wants Baggage Carried

"Well, all right, then, let's go," Mrs. Sheets reluctantly agreed. Pointing to a heavy suitcase, she told the marshal: "You can carry that."

Ryan said Mrs. Sheets earlier had "bawled him out" for not coming for her Tuesday, the day her attorney announced she would surrender on the contempt citation. The marshal related that she had her big suitcase packed and waiting when he arrived yesterday but she had planned to celebrate her departure.

Among the items jailers found in her suitcase were vitamin tablets, lace pajamas, face tissues, a spare blanket, and a book. The new inmate was told her simple wants would be cared for by her host—the county.

Enjoined in Rent Case

Mrs. Sheets' rent troubles began a year ago when Federal Judge B. B. Goodman issued an injunction forbidding her to charge over ceiling prices for her Carmel apartments.

The OPA had accused her of renting a $37.50 apartment to two navy lieutenants for $90 a month. It was charged she provided the officers with false receipts and threatened them with eviction if they protested to the OPA.

The judge refused to jail her because of her age but ordered her to pay a fine of $150 and to refund $265 in overcharges to tenants of her apartments, which are part of her extensive real estate holdings on the Monterey peninsula.

On Oct. 9 she was brought into court and adjudged guilty of contempt for refusing to abide by the injunction. She was ordered to jail Tuesday but asked time to consider appealing. Tuesday, however, her attorney announced she had decided to surrender.

"Why, I can answer nearly all those questions. If you'd let me visit those broadcasting studios we could pay off those bills."

Stettinius Undergoes Gallstones Operation

New York, Oct. 26 (AP)—Former State Secretary Stettinius today underwent an operation for removal of gallstones and his condition afterwards was described by his physician as "excellent." Stettinius, United States representative on the allied nations preparatory commission, entered Harkness Pavilion of Columbia Presbyterian Medical Center Wednesday.

BAILEY'S OUTDOOR APPAREL

For Hikers

WEATHERPROOF JACKETS..$8.95
PLAID SHIRTS Long Sleeves..$2.50
TAILORED SLACKS $8.95
HIKING BREECHES $4.95
CAPESKIN JACKETS $17.95

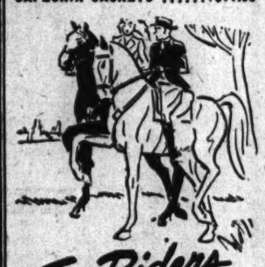

For Riders

JODHPUR PANTS $8.95
FRONTIER PANTS $4.95
RIDING BREECHES $12.95
RIDING SHIRTS $2.95

For Hunters

WOMEN'S HUNTING PANTS..$4.95
WOMEN'S HUNTING COATS..$7.45
WOOL SHIRTS $7.95
HUNTERS' HATS $4.95
WEATHERPROOF JACKETS..$12.95
WOMEN'S MELTON PANTS..$8.95

BAILEY'S
25 W. VAN BUREN ST.
Loop Store Open Every Evening—Sundays to 5 P. M.
427 DAVIS ST., EVANSTON
103 N. MARION, OAK PARK
201 S. Main St., Rockford, Ill.

MAIL AND PHONE ORDERS FILLED—HAR 9000

The Navy Waves
NAVY BLUE SLACKS
are now offered to civilian women
$12.95

The Navy had these slacks made for the Waves . . had them cut by famous designers . . and needled by famous tailors . . and from the finest navy blue, all wool gabardine they could find. So, of course, they're wonderful . . everything the Navy does is like that. And today . . Navy Day . . isn't a bad time, either, to thank the Navy for offering these marvelous slacks to civilian women. Sizes 12 to 20

BRUCEWOOD BLAZER JACKET
in brown, wine, navy, green and gray
$17.95
Sports wear shop—7th floor

Maurice L Rothschild
State at Jackson

Casino Classic
BLOUSE
in the smart turtle neck style
$9.95

What could be fresher or lovelier than daisies and cherubs . . so they are sprinkled all over this blouse . . in green & white, black & white, navy & white, and brown & white. And what could be fresher and lovelier than Casino Classic's high neckline, tapered waist and fluid sleeves . . . sizes 32 to 38

Other blouses, $3.50 to $21.95—blouse shop—7th floor

MAURICE L ROTHSCHILD
State at Jackson

VOGT'S SUPER OFFERINGS

OLD POINDEXTER
6 yr. old Bonded Ky. Bourbon
Fifth
$4.27
1 bottle limit to customer

OLD PRENTICE
Straight Kentucky Bourbon, 90 proof.
Fifth
$3.43

5-Year-Old Bonded Sour Mash Kentucky BOURBON
Fifth
$3.94

HILL & HILL
93 proof
Fifth
$3.71

GOLDEN WEDDING
Blended Whiskey
Fifth
$3.43

SPECIAL
4-YR.-OLD BLENDED WHISKEY
86 proof. Fifth $2.79

ANOTHER VOGT VALUE
SHERRY WINE
California Wines, 20% by Volume. No deliveries.
Per gallon,
$2.49

E. P. R. BONDED RYE WHISKEY, 5½ years old.....pint	$2.52
C. & G. STRAIGHT KY. 5 yr. old Whiskey. 92 proof.....fifth	$3.95
FOUR ROSES, straight blend Whiskey. 90 proof.....fifth	$4.22
PAUL JONES, blended Whiskey, 86 proof.....fifth	$3.42
HIRAM WALKER'S Imperial blended Whiskey. 86 proof..fifth	$3.27
THREE FEATHERS blended Whiskey.....fifth	$3.89
SCHENLEY RESERVE blended Whiskey. 86 proof.....fifth	$3.89
IMPORTED RUM.....fifth	$1.99
PURE GRAIN ALCOHOL 190 proof.....fifth	$4.79

VIRGINIA DARE WINE
Light or Red
Fifth
94c

GIN—American Grain; 90 proof—
Case $29.85 Fifth $2.49

SPECIAL CASE PRICES ON ALL WINES

PORT, MUSCATEL, CALIFORNIA WINE
Half gal. $1.69 gal. $2.75
20% by volume; no deliveries

Zinfandel, Dry California Wine, No deliveries; 13½ by volume, gal. $1.49

WE HAVE
Rheingold, Edelweiss, Hamm's Primator
In ½ barrels and barrels

BEER BY THE CASE
ALL ADVERTISED BRANDS

Mail or Phone Orders Accepted. We Deliver Anywhere
Special Service to South, West and North Shore Suburbs

We Cater to Parties, Weddings, etc.

HAYmarket 2875
Subject to 2% Occupational Tax
Plenty of Parking Space
Open Every Night TIL 12

VOGT'S WINE SHOP
1100 W. ADAMS

NATION HONORS ADMIRALS WHO BEAT JAP NAVY

Pacific Commanders' Life Stories Are Told

Here are the admirals who won the naval war in the Pacific, battling the Japs wherever they found them—with pitifully inadequate forces in the early days—until the fleet finally steamed into Tokyo harbor. For sheer heroism, combined with ingenuity, technical and tactical knowledge of the highest order, and dogged determination, their feat sets a new high in naval history and probably will furnish text book material for generations to come. It is to these men and the heroic crews they commanded that the American public owes a debt of undying gratitude. They are honored by the nation on this Navy day.

ADM. T. C. KINKAID

Adm. Thomas C. Kinkaid has been hailed as the outstanding diplomat of the navy. His coöperation with the late Lt. Gen. Simon B. Buckner Jr., of the army, in the Aleutians area was accepted as a model for subsequent amphibious operations requiring army-navy teamwork. In the closing stages of the war, he commanded the 7th fleet, which was assigned to Gen. MacArthur, who termed him "one of the greatest of modern sailors."

Kinkaid was born in New Hampshire and was graduated from the naval academy. His home is in Philadelphia, where his wife resides. In World War I he served on a battleship assigned to the British fleet.

He was awarded the distinguished service medal with two gold stars for his work in World War II.

VICE ADM. J. S. M'CAIN

Vice Adm. John Sidney McCain, a peppery seadog who insisted on rolling his own cigarets in a high wind and consequently left a trail of tobacco flakes all over the Pacific, lived long enough to lead task force 38 to victory and witness the Jap surrender. Then he returned to America and died two days later.

His men said he spoke two languages, "English and profane." He was second only to Adm. Halsey in his hatred of the Japs. A year ago, task force 38 caught the Jap fleet between the Philippines and Formosa. In the mighty engagement, the Jap carrier forces were smashed and McCain's force swept the Jap air force from the Philippines.

His physician said the strain of the final months was too much for the 61 year old fighter. He died of a heart attack on Sept. 6. Surviving him are his widow, two sons, and a daughter. He was graduated from the naval academy in 1906, and he learned to fly at the age of 51.

ADM. R. A. SPRUANCE

Adm. Raymond Ames Spruance, the youngest full admiral in the navy, who was described by a fellow officer as a "cold blooded fighting fool," shouldered the command of America's drive across the central Pacific in 1943, and his forces never lost an engagement.

He won Adm. Nimitz' attention in the spring of 1942 when he commanded one of the task forces that whipped the Japs at Midway. He was in over-all command of the invasions of the Gilbert and Marshall Islands and of the task force strikes against Truk, the Marianas, and the Palau Islands.

Altho born in Maryland, he lists Indianapolis, Ind., as his home. He was graduated from the naval academy in 1907 and became a full admiral at 57. He neither drinks nor smokes.

VICE ADM. M. A. MITSCHER

It was the custom of Vice Adm. Marc Andrew [Pete] Mitscher, 58, wiry, gimlet eyed boss of task force 58, to park his 135 pound frame on the bridge of his flagship, pull a broad billed baseball cap low over what he described as "a beautiful head of skin" and signal, "Prepare for action."

A native of Hillsboro, Wis., he was appointed to the naval academy in 1906 and in 1915 he took flight training and decided to make aviation his career.

This Badger skipper commanded the carrier Hornet during the battle of Midway and when it launched Doolittle's flyers in the first bombing raid over Japan. He struck the supposedly impregnable Jap stronghold of Truk in February, 1944. In one month, his task force sank 122 Jap ships and destroyed 978 planes.

ADM. 'BULL' HALSEY

One of the toughest old seadogs to scour the high seas since the days of the Spanish Main is Adm. William F. Halsey Jr., better known as "The Bull." This beetle browed, heavy jawed man was commander in the South Pacific until his fleet and his marines drove the Japs from the area. Then he took the mighty 3d fleet and hammered the home islands of Japan with aircraft and shellfire.

His formula for winning: "Kill Japs, kill Japs, kill more Japs; sink ships, sink ships, and sink more ships."

He was born in Elizabeth, N. J., Oct. 30, 1882, the son of a navy captain. In 1900 he was appointed to the naval academy, where he played football. He commanded a destroyer in World War I., learned to fly when he was 52, and combined the dashing tactics of small craft and planes in his handling of major fleets. He is married and has two children.

MISSOURI
HEALTH HOLIDAY
ELMS HOTEL
DEL. 5800
EXCELSIOR SPRINGS

Admiral and Students Honored

Adm. King (center) receiving honorary degree from President Snyder of Northwestern university yesterday. At left is Rawleigh Warner, a trustee of the university.

[TRIBUNE Photos]

Capt. C. J. Stuart pinning Tribune gold medal on John T. Whitson. At right is John E. De Vito, who received the silver medal at Northwestern observance.

Fleet Adm. King Demands Naval Power to Back U.S.

Universal military training is necessary to man the United States fleet to the extent necessary to make the United States an effective force in world affairs, Fleet Adm. King, commander in chief of the fleet, said yesterday.

Adm. King spoke after receiving the honorary degree of doctor of laws from Northwestern university in Cahn auditorium on the Evanston campus. He addressed an audience of graduating naval personnel and their families in a naval convocation beginning observance of Navy day.

"In the current unsettled state of the world, human nature is such that you can have good will and good intentions, but unless you have the means on hand to back up what you say and what you stand for, there will not be sufficient attention paid to your stand," Adm. King said.

Fleet Distribution in Peace

The admiral pointed out that universal military training will be necessary because the post-war disposition of the navy's more than 1,000 ships will be as follows: 30 per cent of the ships in full commission, with 75 per cent of a war time crew aboard; 10 per cent in reserve service, with about 25 per cent of a war crew aboard, and 60 per cent out of service, with caretakers aboard.

"In another emergency, we will want people to fill out these crews immediately," Adm. King said. "Paradoxically, the more nearly we are prepared for another emergency, the less likely it is to happen. Officers will come from such sources as Northwestern university's naval program. The enlisted men will come from universal military training."

Tribune Medals Presented

Adm. King's degree was presented by Franklyn B. Snyder, president of the university. Dr. Snyder paid tribute to the navy and its relationship with the university. Earlier, the fleet admiral and members of the naval commands in the Chicago area had reviewed the school's naval R. O. T. C. and V-12 units on Deering meadow.

Degrees were awarded to 84 members of the naval R. O. T. C. and V-12 programs and commissions as ensigns were presented to 17 R. O. T. C. members.

The Chicago Tribune gold medal was awarded to John T. Whitson, 311 Oak av., Park Ridge, for military and scholastic achievement. The Tribnue silver medal was presented to John E. De Vito of Martinez, Cal., for military merit and scholastic achievement.

Other awards were made to Leo H. Neuman, Ashton, Lee county; Joseph C. White, Iron Mountain, Mich.; James E. Wray, St. Joseph, Mo., and John K. Bauman, Mendota, La Salle county.

TRUMAN TO DISCUSS FOREIGN POLICY IN N. Y. SPEECH TODAY

Washington, D. C., Oct. 26 (AP)—President Truman expects to deliver tomorrow in New York "the most important speech from a news standpoint" that he has made since entering the White House, a Presidential secretary said today. It will mark Navy day and will deal with foreign policy.

The 25 minute address, the second the President will make while in New York, will be broadcast on all networks.

[This address, at 1:30 p. m. Chicago time, will be broadcast by W-G-N, WMAQ, WBBM, WLS, WCFL, WIND, and WJJD. At about 4 p. m. networks will interrupt football broadcasts to give a description of Mr. Truman's review of the 3d fleet in New York City.]

The first speech will be at 11 a. m. Chicago time aboard the aircraft carrier Franklin D. Roosevelt at the Brooklyn navy yard. Eben Ayres, assistant press secretary, said the second address, to be made in Central park, would be the most important since the President took office.

The President will spend the day in New York for the city's observance of Navy day, arriving by train at Pennsylvania station early in the morning.

ADM. C. W. NIMITZ

A tall, white-haired Texan whose dignity is legendary in the Pacific is the man who picked up the shaken Pacific fleet and hurled it across the world's greatest ocean to beat the Japs into submission. He is Adm. Chester William Nimitz.

Such things as atomic bombs, "the world's mightiest armada," and unlimited man power and supplies were just figures on paper on a bleak day in December, 1941, when Nimitz, then 56 and a rear admiral, was jumped over 28 other admirals to command the Pacific fleet.

The Japs were roaming the Pacific almost without hindrance. Yet within three and a half years, Nimitz dropped the anchor of his flagship in Tokyo bay and signaled his fleet, "Good job—well done."

REAR ADM. D. J. CALLAGHAN

Before daylight on Nov. 13, 1942, off Savo Island, near Guadalcanal, the U. S. S. San Francisco and a small squadron of cruisers and destroyers spotted a Jap fleet approaching in three columns.

"Steam down the middle and slug it out!" came the signal from Rear Adm. Daniel J. [Uncle Dan] Callaghan, aboard the San Francisco. A Jap cruiser exploded and sank. A destroyer went under. The San Francisco closed to 2,000 yards with a Jap battleship. "We want the big ones!" flashed the order from the San Francisco.

A few minutes later, 14 inch shells from the Jap battleship hit the bridge of the San Francisco and Adm. Callaghan was killed. He was 52.

Homestead Restaurant

Announces the reopening of its newly enlarged and improved dining room today, Saturday, Oct. 27th

Complete and Taste-tempting Menus

Special Luncheons complete 65c

Complete Dinners from 85c

Open from 7 A. M. to 1 A. M. Every Day. Saturdays 7 A. M. to 2 A. M.

HOMESTEAD RESTAURANT
260C N. Clark Street

POLICE LAXITY UNDER FIRE IN M'KNIGHT CASE

(This is the sixth of a series of articles in a survey of the Chicago police department, the things it does well, and the things it does poorly, its makeup and recommendations for its improvement.)

BY ORVILLE DWYER

The current McKnight murder case is an example of Chicago police technique—or lack of it.

A reëxamination of the known facts in the McKnight murder give this picture of police methods:

Joseph McKnight, 48, an Evanston automobile salesman, was at the bar in the Regent room, 1 N. La Salle st., last Tuesday night. He was heard quarreling with Julius [Dollie] Weisberg, 49, gambler, and dry era speakeasy operator, who shot and killed a beer runner in a loop street in 1925.

McKnight and Weisberg admittedly quarreled. Charles Morrow, the Regent manager, walked over and ordered them to "break it up." As Morrow walked away, shots were fired. He turned in time to see McKnight fall. Then he ran out, he said, to call police. At least 50 patrons were in the place at the time.

Fail to Lock Doors

Police arrived a few minutes later. Many of the patrons, including some who on the law of averages must have seen the shooting, were still around. Police did not lock the doors and round them up.

They tried to talk to McKnight, who couldn't talk much. Then they questioned Morrow. He was reticent.

Sgt. William Walsh told Morrow he'd take him into custody unless he talked, whereupon the Regent manager named Dollie Weisberg as McKnight's assailant.

Detectives milled around, talking to this witness and that. Two witnesses are reported to have said that they saw Weisberg put a gun into a holster under his coat after the shooting. But police neglected to get their names. Names of few witnesses were obtained. Assistant State's Atty. Edmund Grant is now appealing thru the newspapers for the two gun holster witnesses and any others to reveal themselves.

Only One Witness Listed

Out of at least 50 potential witnesses police have obtained, so far as has been disclosed to date, a lone witness, Manager Morrow, and he says he can't say who shot McKnight because his [Morrow's] back was turned at the moment of the shooting.

A few minutes after the shooting a squad of detectives arrived at the St. Clair hotel where Weisberg lived. They asked an employe for permission to search Weisberg's room.

The hotel man refused, and the detectives said "okay."

At the Bridewell hospital police took an oral dying declaration from McKnight in Weisberg's presence. Police announced that McKnight identified Weisberg. The police could have taken a formal written statement by using available printed forms for taking declarations from dying persons, or they could have called in an assistant state's attorney and a stenographer.

Written Statements Preferable

An oral declaration is more vulnerable in court than a written, signed declaration.

Later at the detective bureau Weisberg was asked to take a paraffin test. In this test a wax impression is made of a subject's hand to learn whether he has recently fired a firearm.

Weisberg didn't take the test. And, incidentally, police did not make use of their scientific crime laboratory, second only to the FBI laboratory in Washington, to help in the investigation.

A Flyers Trip

Route and time of Lt. George Goebel's flight to Chicago from Oklahoma.

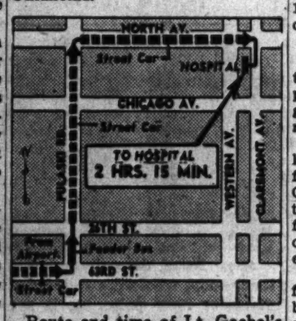

Route and time of Lt. Goebel's trip from airport to hospital to see new baby.

What Lt. George Goebel of the army air forces needed for the trip he made to St. Elizabeth's hospital the other day was a parachute. Lt. Goebel was at Frederick, Okla., when he learned of the birth of a son, Gregg, in the hospital at 1435 N. Claremont av. He flew to the army field adjacent to Chicago airport in 2 hours, 50 minutes, in an A-26 medium bomber, then spent 2 hours, 15 minutes on street cars, a bus, and a short walk to reach the hospital. Lt. Goebel was the one time boy soloist on the WLS National Barn Dance program.

WEISBERG JAILED TO AWAIT JURY'S SLAYING INQUIRY

Julius [Dollie] Weisberg, dry era speakeasy operator, was locked up in the county jail yesterday after he was ordered held without bail by Judge Matthew D. Hartigan in Felony court on a charge of murdering Joseph McKnight. Weisberg's hearing was set for Nov. 7.

McKnight, 48, an Evanston automobile salesman who lived at 131 Clyde av., Evanston, was shot twice and fatally wounded Tuesday night in the midst of a large crowd in the Regent room, 1 N. La Salle st. Before dying, he named and identified Weisberg as his assailant.

The defendant was far from the gay figure night clubs have known thru the years as he appeared before Judge Hartigan, with his lawyer, Harold R. Levy. His clothing was wrinkled, he needed a shave, and he appeared utterly dejected.

CONGRESS ASKED TO PROBE OPA'S PRICE BALLYHOO

Illinois congressmen yesterday were asked by J. T. Meek, executive secretary of the Illinois Federation of Retail Associations, to investigate plans of the office of price administration to promote prolongation of price control thru country carnivals in 2,400 buying centers.

Meek cited OPA promoted carnivals in two Tennessee counties as examples of OPA efforts to "sell people on the need for a continuation of controls far beyond June 30, 1946, the present termination date of the emergency price control act.

Spending Authority Challenged

Meek also asked the congressmen to ascertain how much of the taxpayers' money these elaborate programs are costing and in what manner the expenditures are authorized.

He said he also would like to know why the programs did not set forth "the tragic results of current OPA restrictive absorption and preticketing policies not only to manufacturers, wholesalers, and merchants, but to their customers and employment in general."

The first OPA carnivals, organized for the ostensible purpose of combating inflation, were held in Madison and Jackson counties in Tennessee. Meek described them as "well organized, effectively displayed and convincing," adding "it was a skilful presentation, but it did not tell the whole story."

Meek said the OPA intends ultimately to hold similar carnivals in 2,400 buying centers of the country and that the real object is "to popularize the alleged need for continued price control."

Types of Inflation Cited

"There are many kinds of inflation," Meek pointed out. "Inflation can come from inferior quality of goods resulting from OPA restrictions. It can come from OPA policies, which discourage adequate production, lower the supply, and invite inflation.

"It can come from regulations that distort normal practices. And it can come thru steady elimination of sound small merchants who, by being put out of the competitive scene, make prices less controlable by normal, vigorous competition."

GREAT NAVY DAY PARADE SLATED FOR 10 A. M. START

Chicagoans will get more than a glimpse of naval pageantry and real life today as it observes Navy day. The celebration will begin with a colorful parade thru downtown streets of thousands of sailors, marines, coast guards, WAVES, and SPARS. Starting at Monroe st. at 10 a. m., the parade will move north in Michigan av. to Randolph st., west to State st., south to Jackson blvd., west to La Salle st., and north past the city hall reviewing stand. Vice Adm. Mitscher of task force 58 will review the parade.

Visitors will be permitted aboard the Wolverine and Sable, lake aircraft carriers, from 1:30 to 4:30 p. m. Entrance to Navy pier may be made thru the main gate at the foot of Grand av.

The medium rocket ship 507, tied up at the Michigan av. bridge, will be open to visitors today and tomorrow from 9 to 11:30 a. m. and from 1 to 5 p. m. It is a new type ship with multiple rocket launchers. The LST-312 will also be at the bridge for visitors.

Trio of Girls' Coat Champions $25

All Your Favorite Bright Shades

Quilted linings and good hearty fabrics make these as warm as a fiery-red stove! Balmacaans, double-breasted overcoats, classic boy coats and wrap coats included in the group. 7-14, 10-16.

See them at Lytton's.

SIXTH FLOOR

THE HUB
Henry C. Lytton & co.

Saturday Review

DOROTHY HUBBS

shirt-front casual

A classic in rayon crepe with stud buttons sparkling down the pleated shirt front. It's terrific because it's so young and trim. Black, aqua, grey. 12-20. 10.95

Daytime Dresses, Third Floor.

Saturday Review

Suit showpiece

CLOCK SCARFS

Such a pretty piece of whimsy, these flowered clocks, but strong willed about adding extra interest to your wardrobe. In Glen-Tex rayon sheer, blue, fuchsia, lime, gold, aqua. 5.00

Scarfs, First Floor.

CARSON PIRIE SCOTT & Co..

CAMPUS AND UNDERGRAD SHOP

PRIME REQUISITE

For cool weather

A wonderful in-between coat for any young man. It's all wool—fingertip length—wool lined and comes in Herringbone or Diagonal Patterns. Sizes 35-39.

39.00

CARSON PIRIE SCOTT & CO

Undergrad Shop, Fifth Floor.

Years of working together as a co-ordinated unit enable the Chicago Tribune's Washington correspondents to assemble for you each day a highly readable, comprehensive picture of what has happened and is happening.

TODAY'S RADIO BROADCASTS

CHICAGO FREQUENCIES

W-G-N—720	WCFL—1000	WGES—1390
WIND—560	WMBI—1110	WHFC—1450
WILL—890	WJJD—1160	FM—
WMAQ—670	WJOB—1230	WGNB—45.9
WBBM—780	WEDC—1240	WBBM—46.7
WAIT—820	WSBC—1240	WDLM—47.5
WENR—890	WCRW—1240	WWZR—45.1
WLS—890	WMRO—1280	WBEZ—42.5
WAAF—950		

[M] indicates MBS, [N] NBC, [C] CBS, and [A] ABC.

Programs are listed in Chicago daylight saving time.

MORNING

5:30—W-G-N—Good Morning hour.
WMAQ—News and prayer.
WIND—News; America Goes to Work.
WJJD—Breakfast Frolic.
5:35—WMAQ—The Early Bird.
5:55—W-G-N—News Summary.

6 —W-G-N—The Farm hour.
WMAQ—Ed Allen, news reports.
WBBM—Musical Clock.
WIND—News; Yawn Patrol.
WCFL—Come On, Get Up.
WLS—The Platter Parade.
6:15—WMAQ—Town and Farm.
6:30—W-G-N—Songs of Praise.
WBBM—Treasury Star Parade.
WIND—Back to the Bible.
6:45—W-G-N—Morning News.
WMAQ—Burlingham and Roen, news.
WBBM—The Musical Clock.

7 —W-G-N—Record Reveille.
WMAQ—The Suburban hour.
WBBM—Paul Gibson program.
WCFL—News reports.
WLS—Farm news, George Menard.
WIND—News reports to 8 a. m.
WJJD—Wake Up Time.
7:15—W-G-N—News Summary.
WCFL—Morning Salute.
WLS—Facts and Fancy.
7:20—W-G-N—Record Reveille to 8 a. m.
7:30—WLS—The Prairie Ramblers.
WJJD—News reports.
7:45—WLS—Gil Hix, news reports.
7:55—WBBM, WMAQ—News bulletins.
WJJD—Wake Up Time.

8 —W-G-N—Robert F. Hurleigh, news.
WBBM—News of the World [C].
WCFL—Martin Agronsky, news [A].
WMAQ—Your Neighbor program.
WLS—Morning Devotions, Dr. Holland.
WIND—News, Wake Up and Sing.
8:15—W-G-N—Two Ton Baker, songs.
WBBM—News reports.
WCFL—Morning Salute.
WLS—Prairie Ramblers.
WJJD—Wake Up Time.
8:30—W-G-N—The Music Mart.
WIND—News; Coffee Time.
WBBM—The Musical Clock.
WLS—Checkerboard Fun Fest.
WMAQ—News reports.
8:35—WMAQ—Ralph Howard Peterson, news.
8:45—WBBM—The Musical Clock.
WLS—Farm and Garden program.
WCFL—Moulton Kelsey, news reports.
WMAQ—Your Friend, Bob.
WIND—News reports.

9 —W-G-N—News reports.
WCFL—The Breakfast Club [A].
WMAQ—The World's Great Novels.
WBBM—Paul Neilson, news reports.
WLS—Rex Allen and the Dawnbusters.
WIND—News; Start the Day Right.
WJJD—High School Forum.
9:15—W-G-N—Melody Memos.
WBBM—The Musical Clock.
WLS—Gil Hix, news reports.
WIND—Quiz Time.
9:30—W-G-N—Citizens of Tomorrow.
WLS—The Breakfast Club [A].
WMAQ—A Little Morning Music.
WBBM—Paul Gibson program.
WIND—News reports; Vocal Varieties.
WJJD—Fun for the Kids.
9:45—WMAQ—News reports.
WBBM—Meet the Missus.
WIND—Gary Public Schools.

10 —W-G-N—Spots of Music.
WMAQ—Teentimers' show [N].
WBBM—Give and Take [C].
WIND—News; Today's Top Tunes.
WCFL—Ladies, Be Smart.
WLS—Modern Homemaking.
WJJD—Story Book Time.
10:15—W-G-N—June Baker program.
WCFL—News reports.
WLS—Club Time [A].
WIND—Musical Motorcade.
10:30—W-G-N—Morning Serenade.
WMAQ—Doc, Duke, and Colonel [N].
WBBM—Mary Lee Taylor [C].
WCFL—Program of Songs [A].
WLS—Gil Hix, news reports.
WJJD—Public Service for Veterans.
WIND—News; Music of Manhattan.
10:45—W-G-N—News reports.
WJJD—News reports.
WLS—Poultry Service Time.
WMAQ—Easy Listening.
WIND—Jimmy Evans, sports.

11 —W-G-N—Man on the Street.
WMAQ—Chicago a la Carte.
WBBM—News; Let's Pretend [C].
WCFL—News reports.
WLS—Great Lakes Bulletin.
WJJD—Children's Bible hour.
WIND—News; Songs by Sinatra.
11:15—W-G-N—Two Ton Baker, songs.
WCFL—Chicago Teachers' union.
WMAQ—KC Jamboree.
WLS—Quiz Down.
WIND—Quiz Time.
11:30—W-G-N—Hockey Hall, variety [M].
WMAQ—Smilin' Ed McConnell [N].
WBBM—Billie Burke show [C].
WCFL—Your American Music.
WIND—News; Swing program.
WJJD—Kid Commentator.
11:45—WLS—Ervin Lewis, news reports.
WJJD—Symphony in Swing.
WIND—Club Encore.

AFTERNOON

12 —W-G-N—House of Mystery [M].
WCFL—News reports.
WLS—Martha and Helen program.
WBBM—Theater of Today [C].
WIND—News; Gratefully Yours.
WJJD—News reports.
WMAQ—Parade of Stars.
WAAF—Symphonic hour.
12:15—WCFL—Consumer Time [N].
WMAQ—Tunes and Tips.
WJJD—Waltz Time.
12:30—W-G-N—John Holbrook, news reports.
WCFL—Atlantic Spotlight [N].
WBBM—Stars Over Hollywood [C].
WMAQ—Salute to Navy day.
WLS—Cheese, wool markets.
WIND—News; Luncheon Tunes.
WJJD—Musical Interlude.
12:45—W-G-N—Meet the People.
WLS—Farm news; markets, weather.
WIND—Best Sellers.
WMAQ—News reports.

1 —W-G-N—Words and Rhythm.
WBBM—Grand Central Station [C].
WCFL—Saturday Senior Swing [A].
WJJD—Juke Box Ballroom.
WMAQ—Farm and Home hour.
WLS—Man on the Farm.
WIND—News; Pikskin Parade to 4:45.
1:30—W-G-N, WMAQ, WBBM, WCFL, WLS, WIND, WJJD—President Truman.

2 —W-G-N—News reports.
WLS—News reports.
WBBM—Purdue vs. Northwestern.
WIND—News; Pigskin Parade to 4:45.
WMAQ—Your Host Is Buffalo [N].
WCFL—Third Fleet Returns [A].
2:05—WJJD—Football Huddle.
2:15—W-G-N—Casa Cugat.
WLS—Ben Adams' Party.
2:20—WJJD—Notre Dame vs. Iowa.
2:30—WMAQ—Afternoon in Autumn [N].
2:45—W-G-N—Football: Ill. vs. Mich.
WMAQ—Football: Minn. vs. Ohio [N].
WLS—Alabama vs. Georgia [A].

3 —WMBI, WDLM—Singing Strings.
WAAF—News; Sammy Kaye.
WAIT—Race program.
WSBC—Greek Gospel hour.
WCFL—News; Review in Wax.

4 —WENR—Alabama vs. Georgia [A].
WMAQ—Navy day pickup [N].
WCFL—Music Lovers' Matinee.

4:15—WBBM—Scores and Highlights.
WMAQ—Football: Minn. vs. Ohio [N].
WIND—Kate Smith records.
4:30—WBBM—Bob Elson on Century.
WCFL—Voice of the Army.
WIND—Pigskin Parade.
WJJD—Musical Scoreboard.
4:45—WJJD—Fan-Americana.
WIND—Benny Goodman records.
WBBM—Paul Gibson program.
WCFL—Musical Scoreboard.
WENR—Highways Are Happy Ways.

5 —WGNB—News; Time to Relax.
WJJD—Christian Science program.
WENR—Calling All Cats.
WCFL—Jay's Jiveree.
WIND—News; Pigskin Parade.
5:10—WENR—These Are the Marines.
5:15—WJJD—News reports.
WENR—News reports.
WBBM—King's Jesters.
WIND—Carson Robinson.
5:25—WMAQ—Football Scores.
5:30—W-G-N—Musical Scoreboard.
WGNB—Melodies and Memories.
WMAQ—J. W. Vandercook, news [N].
WENR—Malcolm Claire, stories.
WCFL—News reports; Hit Tunes.
WBBM—Victory Matinee.
WIND—Band of the Week.
WJJD—Dave Minor program.
5:45—W-G-N—Julane Fellsteir.
WMAQ—Tin Pan Alley of the Air [N].
WENR—Waltz Dreams.
WIND—Musical Motorcade.
WJJD—Supper Frolic to 7:45 p. m.
WCFL—Dance Parade.

EVENING

6 —W-G-N, WGNB—Arthur Sears Henning.
WMAQ—Boston Blackie, drama.
WBBM—News reports.
WIND—News; Sweet and Solid.
WENR—Chester Bowles.
WCFL—News reports.
6:15—W-G-N—Telephone Quiz.
WGNB—Dinner Music.
WBBM—People's Platform [C].
WENR—Milton Cross program.
WCFL—Any Bonds Tonight?
6:30—W-G-N—John Holbrook, news reports.
WIND—Bert Wilson.
WENR—Star Parade.
WMAQ—Music for Yesterday.
WCFL—Musical program.
6:45—W-G-N—Easy Aces.
WGNB—Your Request program.
WENR—Labor, U. S. A. [A].
WBBM—The World Today [C].
WMAQ—John Holtman, news reports.
WCFL—Radio Sports Page.
WIND—Chicago Reporter.
6:55—WBBM—Paul Neilson, news reports.

News Broadcasts

MORNING

5:55—W-G-N	7:30—WJJD	9:00—W-G-N
6:45—W-G-N	8:00—W-G-N	9:45—WMAQ
7:00—WCFL	8:00—WBBM	10:15—WCFL
7:15—W-G-N	8:30—WMAQ	11:30—WIND

AFTERNOON

12:00—WJJD	3:00—WAAF	5:00—WGNB
12:00—WCFL	3:45—WLS	5:15—WENR
1:00—WIND	4:00—WENR	5:30—WMAQ

EVENING

6:00—W-G-N	7:00—W-G-N	11:00—W-G-N
6:00—WGNB	7:00—WGNB	11:00—WMAQ
6:00—WCFL	8:00—WGNB	11:45—WMAQ
6:30—W-G-N	9:30—WIND	12:00—WBBM
6:45—WIND	10:30—WCFL	1:30—W-G-N

Beverly Taylor, who is featured in readings on Club Time over WLS-ABC at 10:15 a. m. Saturdays.

Listener's Choice

Special Events

9:30 a. m.—W-G-N—Citizens of Tomorrow salutes Argo Community High school.
12:30 p. m.—WMAQ—Salute to Navy day, with Marine Sgt. Albert J. Green Jr.
1:30—W-G-N, WMAQ, WBBM, WLS, WCFL, WIND, WJJD—President Truman gives Navy day address.
2:00—WBBM—Purdue vs. Northwestern.
2:20—WJJD—Notre Dame vs. Iowa.
2:45—W-G-N—Illinois vs. Michigan.
2:45—WMAQ—Minnesota vs. Ohio State.
2:45—WLS—Alabama vs. Georgia.
6:15—WBBM—People's Platform: Harry W. Colmery and Louise L. Wright discuss "Compulsory Military Training."
8:30—WCFL—Salute to the navy, with Adm. Nimitz, Lt. Robert Taylor, Lt. Henry Fonda, and Frances Langford.

Variety, Comedy, and Drama

Noon—W-G-N—House of Mystery presents "The Ghost Who Forgot Halloween."
7:00 p. m.—WBBM—Helen Hayes, with Brian Aherne, in "Intermezzo."
7:30—WBBM—First Nighter: Barbara Luddy and Olan Soule in "Indecision."
7:30—WMAQ—Bob Burns show, with Leo Gorcey and Shirley Ross.
8:15—W-G-N—World Traveler: Dean Smith discusses "Modern Cities in India."
9:00—WLS—National Barn Dance, with Lulu Belle, Scotty, and John Sebastian.
9:00—WMAQ—Hollywood Theater: Viola Dane in "Roses for Henry."
9:00—W-G-N—Leave It to the Girls, with Paula Stone. Guest: Andre Baruch.
9:30—W-G-N—Break the Bank, quiz program, with Bud Collyer. M. C.
10:15—WBBM—Report to the Nation, with Robert Benchley and Bea Wain.

MUSIC.

Noon—WAAF—Symphonic hour: Borodin's Symphony No. 2 in B minor.
6:45 p. m.—WMAQ—Tin Pan Alley of the Air. Guest: Allie Wrubel.
8:00—WBBM—Dick Haymes show, with Helen Forrest. Guest: Comdr. David McCampbell.
9:00—WBBM—Hit Parade, with Dick Todd, Joan Edwards, and Mark Warnow.
9:30—WCFL—Boston Symphony orchestra: Alexander Brailowsky plays Rachmaninoff's Second Piano Concerto.
10:00—W-G-N, WGNB—Chicago Theater of the Air presents "Gypsy Princess," with Marion Claire, Richard Tucker, Earle Wilkie, and Henry Weber, conductor. Speaker: Col. Robert R. McCormick, editor and publisher of The Chicago Tribune.
10:05—WIND—Symphonic hour: Glazounow's Violin Concerto in A minor.
10:30—WCFL—Music Lovers' hour: Brahms' "Academic Festival Overture."

7 —W-G-N—Capt. Michael Fielding.
WGNB—News; Symphony program.
WMAQ—Our Foreign Policy [N].
WBBM—Helen Hayes [C].
WCFL—News reports.
WLS—Julian Bentley, news reports.
WIND—News; Smash Hits.
7:15—W-G-N—Chicago at Night.
WCFL—Jobs After Victory.
WIND—Smash Hits; news reports.
WLS—Rounding Up the World.
7:30—W-G-N—Canary Pet show.
WMAQ—Bob Burns show.
WBBM—First Nighter [C].
WLS—Dick Tracy [A].
WCFL—Youth for Christ.
WIND—Rhumba Grande.
7:45—W-G-N—News reports.
WIND—Saturday Swing.

8 —W-G-N—Tom Harmon.
WGNB—News; Operetta Made.
WMAQ—The Life of Riley [N].
WBBM—Dick Haymes show [C].
WLS—Woody Herman show [A].
WCFL—News reports.
WIND—News; Parade of Stars.
8:15—W-G-N—World Traveler.
WCFL—GI Bill of Rights.
WJJD—Dave Minor program.
WIND—Tom Moore; news reports.
8:30—W-G-N—The Whisper Men [M].
WGNB—Drama program.
WMAQ—Truth or Consequences [N].
WBBM—Mayor of the Town [C].
WCFL—Navy day program [A].
WLS—Barn Dance Party.
WIND—Congress Speaks.
8:45—WIND—Let's Dance.
8:55—WBBM—Ned Calmer, news reports [C].

9 —W-G-N—Leave It to the Girls [M].
WGNB—News reports; Symphony.
WMAQ—Hollywood Theater.
WBBM—Your Hit Parade [C].
WCFL—Gang Busters [A].
WIND—News; Close Harmony.
WLS—National Barn Dance.
9:15—WIND—Musically Speaking.
9:30—W-G-N—Break the Bank [M].
WMAQ—Can You Top This? [N].
WLS—Barn Yard Jamboree.
WCFL—The Boston Symphony [A].
WIND—News; Casa Rhumba.
9:45—WBBM—Saturday Night Serenade [C].
WIND—Masters of the Ivories.

10 —W-G-N, WGNB—Chicago Theater of the Air [M].
WMAQ—The Judy Canova show [N].
WLS—Hayloft Frolics.
WIND—News; Symphony hour.
10:15—WBBM—Report to the Nation [C].
10:30—WMAQ—Grand Ole Opry [N].
WLS—Melody Review.
WCFL—Music Lovers' hour.
10:45—WBBM—Quiz Club.
WLS—Julian Bentley, news.

11 —W-G-N—News; Chicagoans in News.
WMAQ—Don Elder, news reports.
WLS—National Barn Dance to 1 a. m.
WIND—News; Musical comedy favorites.
11:10—W-G-N—Henry King's orchestra [M].
11:15—WBBM—Grand Jury.
WMAQ—Luckman's Football Preview.
11:30—W-G-N—Eddy Oliver's orchestra [M].
WMAQ—Symphonic Serenade.
WIND—News; Music That Jumps.
WCFL—Hans Muenzer's orchestra.
11:45—WBBM—Public Affairs [C].
WMAQ—Clifton Utley, news reports.
WIND—Jimmy Jackson's orchestra.
11:55—W-G-N—News reports.

12 —W-G-N—Curfew Time.
WMAQ—News; I Sustain the Wings.
WBBM—News; Amateur Contest.
WIND—News; Night Watch.
12:30—WBBM—Navy day victory program.
12:55—WMAQ—News and prayer.

1 —W-G-N—Emil Petti's orchestra.
WENR—News reports.
1:15—WENR—Off the Record.
1:30—W-G-N—News reports.
WBBM—Mel Cooper's orchestra.
WENR—Rhythm Rendezvous.

ON SHORT WAVES

The North American service of the BBC from London includes the following program today: The frequencies [in megacycles] employed after 4:15 p. m. are: 11.93, 9.58, 9.52, 6.11, 7.28, 9.51. 5:30 p. m.—Topical Survey. 5:45 p. m.—News. 7:30 p. m.—Radio newsreel. 10:10 p. m.—Tomorrow's London Papers.

MARION CLAIRE SINGS TONIGHT IN 'GYPSY PRINCESS'

The Chicago Theater of the Air will present Emmerich Kalman's "Gypsy Princess" over W-G-N, WGNB, and the Mutual network before 4,500 guests in the Medinah Temple auditorium at 10 o'clock tonight. Marion Claire will sing the leading role of Sharla; Richard Tucker, the role of Prince Ronald, and Earl Wilkie that of Lord Boniface.

Col. Robert R. McCormick, editor and publisher of The Tribune, will speak.

Henry Weber directs the orchestra and chorus. The dramatic cast includes Sondra Gair as Sharla; William Everett as Ronald; John Barclay as Boniface, and Laurette Fillbrandt, Ralph Eddy, Norman Gottschalk, and John Mallow in other roles. Jack LaFrandre is the writer-producer.

Swedish King's Grandson Flies to U. S. on Business

STOCKHOLM, Sweden, Oct. 26 (AP)—Prince Carl Johan, grandson of King Gustav departed by plane for New York today on a short business trip for Anglo-Nordic, Swedish import-export organization.

BOBBY SOXER, 16, KILLS 'FRESHIE' WITH HATCHET

Tells Police Victim, 71, Tried to Hold Hand

(Picture on back page)

New York, Oct. 26 [Special]—Lena Neinstedt, 16, a bobby soxer who carried a hatchet "for protection against fresh guys," today was charged with homicide for using it with fatal results against a man, 71, who tried to hold her hand.

"I used to carry a knife to keep freshies away, but I lost it," Lena was quoted by police. "Then I began carrying a 14 inch hatchet. It just fit in my bag."

She was equipped with the hatchet Sept. 12 when she stopped at the shop of John Wagner, a tailor, on her way home from work.

Also Takes His Wallet

Detective Joseph Sullivan said she gave this account of what happened next:

"He wanted to hold my hand. I pulled my hand away and walked out. I was mad. I went back to the store to bawl him out. He wanted to put his arms around me. I took the hatchet from my pocketbook and struck him."

Then she picked up his wallet, containing $5, and left. Outside she noticed she had forgotten her hatchet and went back for it. She picked it up, struck the unconscious man another whack with it, put it in her handbag, and went home.

"I got a thrill out of it," she was quoted by Asst. Dist. Atty. Victor Levin.

"Not a Bit Sorry"

"Weren't you sorry?" Levin said he asked her.

"Not a bit," she replied.

Lena, wearing a sweater and skirt, ankle socks, and saddle shoes, was arraigned today in Queens felony court. Because she was not represented by an attorney, a plea of not guilty was entered for her and a hearing set for Nov. 1.

Lena, who lives with her mother, Mrs. Theresa Strumlege, was put on probation a year ago for stealing $20 from a neighbor.

Skipping school led to her arrest last night for the slaying. When police investigated her absence from classes they found a man's wallet blood stained clothing, and her "pocketbook hatchet."

TRIBUNE STORY AIDS EX-SOLDIER WHO QUIT UNRRA

A Chicago Tribune story of the troubles of Ex-Corp. Chet. Rennet with American governmental red tape in London ended a six weeks' wait for him, he said yesterday after his arrival at his home at 18 N. Melrose av., Elgin.

Renner, who had resigned from the united nations relief and rehabilitation administration, when after two weeks he was unable to ascertain his duties or find any one who could explain them to him, sought in vain for a passport in London or some government means of returning home.

After six weeks of red tape, his troubles were related in a dispatch sent by E. R. Noderer, Tribune correspondent in London. Within 24 hours, Renner said, a cable was received from Washington, D. C., ordering that a passport be issued to him.

Renner had obtained his discharge from the army and had joined UNRRA in France. After resigning he was told to go to London, where he was informed he should have obtained travel orders in France. Being an American civilian, and without a passport, the British could not clear him for return to France. This impasse was cleared up only after the Tribune dispatch was published here, Renner said.

PUPILS IN GARY VOTE PROTEST ON PRINCIPAL

White pupils at Froebel High school in Gary, Ind., voted yesterday to stay away from class rooms Monday in protest against the return of Principal Richard A. Nuzum, whom they accuse of favoring Negro pupils.

The threatened strike is a resumption of recent class skipping caused by the rising enrollment of Negroes in the school. It was reported that some children and their parents would picket the school to keep others from classes.

Nuzum was given a leave of absence last month pending inquiry by a committee of professors into white pupils' charges. The committee cleared him, and he was reinstated Wednesday. New complaints against him by the white children is that he has "approved white and Negro mixed parties," and that he has ordered the girls' swimming pool opened to Negro girls.

Chicago Robin Hoods Get Two Deer with Arrows

(Picture on back page)

A foray with bows and arrows into the Wisconsin woods near Eagle River netted two deer for Emil Richter of 10733 S. Maplewood av. and Joe Moeller, owner of the Beverly Archery company at 5708 S. Western av. The archers returned to Chicago yesterday with their quarry. Moeller, who last year won the title of Illinois state field archery champion, is leaving Tuesday for Oregon, where he will attempt to bring down an elk a la Robin Hood.

BENES TO OPEN LEGISLATURE

LONDON, Oct. 26 [Reuters]—Dr. Eduard Benes, president of Czechoslovakia, will open the newly elected chamber of deputies on Sunday, the country's national holiday, commemorating proclamation of the independent Czecho-Slovak republic Oct. 28, 1918, Prague radio said tonight.

None Better — DEMAND St. Joseph ASPIRIN 100 TABLETS 25¢ — WORLD'S LARGEST SELLER AT 10¢

GASOLINE ALLEY

SKEEZIX, THIS IS BIFF. HE WON'T BELIEVE THESE TRICKS I'VE TOLD HIM YOU KNOW.
I BELIEVE 'EM WHEN I SEE 'EM.
LOOK OUT, NOW, I'M COMING AT YOU!
OF COURSE, THIS IS JUST IN FUN. I WON'T BREAK YOUR ARM.
AND THERE YOU ARE.
I TAKE IT ALL BACK, CORKY.

Die in Auto

Miss Irene Schwall and William Eddy, who were found dead of motor fume poisoning in auto near Mundelein.

The bodies of William Earl Eddy, 18, of Prairie rd., Mundelein, a medically discharged sailor, and Miss Irene Stella Schwall, 16, of Shady lane, Libertyville township, a senior in Libertyville Township High school, were found last night in Eddy's automobile, parked on a lane a half mile northwest of Mundelein.

Deputy Sheriff Stanley Christian of Lake county said the deaths apparently were caused by exhaust fumes and might have resulted from a suicide pact. The exhaust pipe outlet from the auto's muffler was disconnected, he said, allowing gases to escape into the interior. Police Chief Joseph J. Shields of Mundelein said he warned Eddy several days ago that the car, a 1934 model, was unsafe.

Eddy's and Miss Schwall's parents reported them missing Wednesday night. An examination, Christian said, indicated they died Wednesday night or early Thursday. Miss Schwall's father, Herbert, said she and Eddy had been keeping company for two years.

FELON HUNTED IN SLAYING OF SAILOR'S WIFE

Lorain, O., Oct. 26 [Special]—Police tonight hunted Gordon C. Wellman, 23, a Lorain steel worker and ex-convict, on a charge of first degree murder in the street slaying of Mrs. Helen Duffield 24, wife of a sailor expected home from the Pacific in a few days.

Gordon C. Wellman

Wellman's former roommate, Ralph Brown, is awaiting execution Nov. 9 for the penknife slaying of his sweetheart, Helen Katonak, last January. Authorities said they were investigating the possibility Mrs. Duffield was slain by a man jealous of her husband's impending return.

The hunt for Wellman was concentrated in Cleveland and Canton when it was learned he had taken a bus east about 12 hours after the slaying of Mrs. Duffield Wednesday night. She was shot four times as she sat in her car. The killer drove away in her car and hid her body in a water filled ditch in nearby Sheffield. Her body was found two hours later. The car, with the motor running, was parked in a nearby greenhouse driveway.

Cuba Newspapers Tied Up by Shop Sympathy Strike

HAVANA, Cuba, Oct. 26. — Cuba was without newspapers today as shop employes walked out in a 24 hour sympathy strike with workers of the Carteles magazine, who have been on strike for 10 days. All printing shops, lithographers, and photo-engravers suspended operations in response to the order from the Confederation of Cuban Workers, which controls the island's unions.

BRENDA STARR

SEE, HANK, EVERYONE'S HERE.
HELLO, STARR. JUST UP YOUR ALLEY...THIS FASHION STUFF.
NOW, I'VE SEEN EVERYTHING! HANK O'HAIR AT A FASHION SHOW!
AND WHAT'S MORE, SHE'S EVEN GOT A NEW BEANIE FOR THE OCCASION.
NO!
AS THE REPORTERS RESTLESSLY WAIT FOR THE SHOW TO START, AN EXCITED LITTLE MAN RUSHES UP TO BRENDA.
PLEASE, MISS STANKIE, WHAT ARE YOU DOING IN HERE? SUITS AND COATS ARE READY TO START. YOU WILL HAVE TIME FOR THE PRESS LATER.
BUT.... I'M NOT, MISS...MISS...?

THIS DAY IN HISTORY

Oct. 27—The First Navy Day

On Oct. 27, 1922, the navy yards of the United States were thrown open to the public for the day. People who scarcely had given the navy a thought learned something about the activities of a branch of the service which repeatedly had suffered from public apathy despite the glorious tradition it had built up.

Among the observances of that first Navy day were parades, wreath layings, and banquets. The day was celebrated by Americans in London and Paris as well as at home.

Navy day was established as a result of the efforts of the Navy league, a patriotic organization dating from 1903, to interest President Harding in a public tribute to the nation's sea fighters. Oct. 27 was chosen, partly because it was the anniversary of a recommendation made by a committee of the Continental congress in 1775 to purchase merchant ships as the foundation of an American navy, partly because it was Theodore Roosevelt's birthday.

An assistant secretary of the navy under President McKinley, Roosevelt had thrown his influence behind measures designed to increase the efficiency of the nation's sea fighters. Later, when he had succeeded McKinley as President, he dispatched a fleet on a round the world voyage as a demonstration of American might.

His interest in the American navy dated back to his college days at Harvard. He made a special study of the naval aspects of the War of 1812 and in 1882 published a book on the subject.

PVT. R. A. ANDERSON DIED AS PRISONER OF JAPS, MOTHER TOLD

PVT. RAYMOND A. ANDERSON, 26, died June 5, 1942, while held by the Japanese in O'Donnell prison camp in the Philippines, his mother, Mrs. Edwin H. Anderson, 1924 Grant st., Evanston, has been notified by the war department. Raymond participated in the Bataan death march. At the time of his capture he was a technician 5th class in the air corps at Clark field.

LT. JAMES S. GOOD, 6748 N. Ashland av., B-17 navigator reported missing in action March 2, 1944 in a raid over Frankfort, Germany, is presumed to be dead, his mother, Mrs. F. M. Good, was notified. Lt. Good won the air medal with oak leaf clusters. He was a graduate of Northwestern Military Academy where he won the Tribune bronze star.

SGT. LESTER TIENSTRA, 20, reported missing when his B-24 Liberator crashed in Romania May 19, 1944, has been officially listed as killed in action, his parents, Mr. and Mrs. Joseph Tienstra, 17952 Highland av., Homewood, were notified. Sgt. Tienstra was a graduate of Thornton Township High school, Harvey.

PEANUT BUTTER GOING UP SIX CENTS A POUND

Washington, D. C., Oct. 26 (AP)—The government today announced that retail prices of peanut butter will go up about six cents a pound as the result of cancelation of a subsidy on Nov. 1.

Stabilization Director Collet reported the withdrawal of a subsidy of 4 cents a pound, paid to processors since November, 1943.

Processors were authorized to increase their ceiling prices four cents a pound, effective Nov. 1, for peanut butter in containers of two pounds or less. The increase will not apply to sales to commercial, industrial, and institutional users and to government agencies. The average increase at retail will be six cents a pound because ceilings are figured on the basis of a percentage markup over cost, Collet said.

RUSSIAN BORN OFFICER LEAVES WHITE HOUSE

Report of Official Role as Aide Denied

[Chicago Tribune Press Service]

Washington, D. C., Oct. 26—Maj. Nicholas Eric Mitchell was transferred abruptly from duty in the White House office of Brig. Gen. Harry H. Vaughan, military aide to President Truman, within a few hours after it was disclosed that Mitchell is Russian born and has a Russian born wife.

The White House in commenting on a published report said that the officer never had been a White House aide altho he had been on duty in the office of Gen. Vaughan.

Shifted to Air Forces

Without any comment the war department disclosed that Mitchell is being transferred to the air forces. It was not disclosed where his future station is to be.

Mitchell has been on duty at the White House since June 27. His appointment aroused wide comment in military circles because it was discovered that he was a naturalized alien.

The officer was born Nov. 6, 1913, in Leningrad, which was then St. Petersburg, Russia, and named Nicholas M. Podtiaguine. His father was born in Tiflis and his mother in Sevastopol. Mitchell was educated in Switzerland and came to the United States in 1930 to study at the University of Virginia.

He enlisted in the army on Aug. 10, 1935, at Langley, Va., and was detailed to the air force. He took a course in army intelligence and later applied for a commission in this branch of the service. In 1936 he became a naturalized citizen.

Legally Changes Name

On Jan. 13, 1942, he was commissioned a second lieutenant after going thru officer candidate school in Maryland. He was commissioned a first lieutenant in August, a captain in February, 1943, and a major the following October.

By court order he changed his name to Mitchell in 1943. He saw service in the Persian gulf area, where he married a Russian girl, Tatiana Dobronislavs.

Last July he accompanied President Truman to the Potsdam conference. This brought him duties of a White House aide if not actual designation to such an assignment. On his return he was one of the few officers permitted access to the White House map room, where the most important military messages were recived and top officers discussed strategy.

Radio Operators End Their Strike at Manila

MANILA, P. I., Oct. 26 (AP)—Striking radio operators returned to their Press Wireless and news agency jobs today. Details of the settlement were not announced. Press Wireless resumed handling messages to and from San Francisco, Cal.

MAKES A PIPE WELCOME ANYWHERE

CUSTOM-MADE FOR THE CARRIAGE-TRADE SINCE 1826

Citizens Slow to Salute Argo Community High

Argo Community High school will be saluted on the Citizens of Tomorrow program over W-G-N at 9:30 a. m. today. Principal Charles E. Wingo will be host. Philip Maxwell, the conductor, will name to the honor roll Mary Ann Kroll of Oak Lawn and David Mohr, South Haven, Mich. The star student entertainer will be James H. Smith, Summit, baritone. The school's community singers will be directed by Arthur W. Seith.

WHAT YOU'VE MISSED . . .

If you haven't had the Alabam's delectable dinner of the finest cuisine, wide choice of entries, perfect service and a price that's easy on your purse. Come in tonight for a rare treat these days . . . the Alabam's famous

FLAMING CRATER DINNER

Shrimp Cocktail Oysters Clams Assorted Hors d'Oeuvres
Appetizers Delicious Soups
ROAST TURKEY ROAST LONG ISLAND DUCK MILK-FED CHICKEN
BROILED ROYAL SQUAB ROAST PHILADELPHIA CAPON
BROILED WHOLE 20-OZ. LOBSTER CHOPPED TENDERLOIN STEAK
BROILED PORK CHOPS VEAL STEAK
Potatoes Fresh Vegetable Salads
Delicious Desserts

EVERYTHING for the unbelievable LOW PRICE of..... $1.75

ABSOLUTELY NO EXTRAS—NO TAX UNTIL 9:30 P. M.
DINNER SERVED FROM 5 TO 11, INCLUDING SUNDAY

PROMPTLY AT 9:30, 12:30 AND 2:30 A. M.
Spectacular Show Starring
ALVIRA MORTON
Mistress of Ceremonies
Margo Martin Dorothy Maes Paulette la Pierre
Dotty Dallas Dell Estes Alan Coe and an ALL-GIRL SHOW
CONTINUOUS DANCING from 9:30 P.M. to 2 ORCHESTRAS

NO CHANGE IN OUR MODERATELY-PRICED DRINKS
GET THE GASTRONOMIC TREAT OF YOUR LIFETIME
Visit Tonight Chicago's Oldest and Most Famous Club
Open 5 p. m. 'til closing

CLUB ALABAM
747 RUSH STREET, AT CHICAGO AVE. WHI. 9800

The whiskey-wise always prefer OLD THOMPSON because it is blended by Glenmore in Kentucky. They know this means its quality and character are always uniform—its taste and bouquet always a pleasure to experience. Blended Whiskey 86.8 Proof—65% grain neutral spirits.

OLD THOMPSON BRAND Blended Whiskey

Glenmore Distilleries Co., Incorporated, Louisville, Ky.

A BETTER BLEND FOR BETTER DRINKS

RIPS CEMETERY CODE PROPOSED BY CHICAGO UNIT

It Couldn't Be Enforced, Says Granata

BY GEORGE TAGGE
[Chicago Tribune Press Service]

Springfield, Ill., Oct. 26—The cemetery Association of Greater Chicago today was accused of attempting to put thru a code which couldn't be enforced. Rep. Granata [R., Chicago] made the charge before a state committee created to draft a code to govern cemetery operations.

Atty. Leonard L. Cowan of Chicago, a member of the commission, presented the association's version of a code. Cowan, president of the Cedar Park cemetery, opposed legislation presented earlier this year by Atty. General Barrett, who said a "multimillion dollar cemetery racket" exists in Illinois.

Cowan and seven other men were indicted in 1940 on charegs of defrauding investors of 7 million dollars by the fraudulent sale of stock in a Mexican timber development. A federal court jury caused a mistrial by failure to agree upon a verdict in 71 hours. In the second trial in 1944 the bench sustained a directed verdict of not guilty.

Assails Proposed Code

Granata opened the meeting by assailing the code suggested in a document Cowan submitted to the commission.

"This has no enforcement provisions whatsoever," he said. "My understanding is that the legislature in setting up our commission intended that there be supervision and enforcement of a code by elected state officials."

Sen. Knox [R., Chicago] said it would be best to learn at once whether the cemetery operators favor a code with teeth in it. Sen. Nash [R., Towanda] agreed that the commission might just as well abandon its work if a cream puff code is to emerge from its efforts.

"Supervision All Right"

Cowan said he personally would not object to state supervision of perpetual care funds.

"However, there comes a time when the only cemetery revenue is from perpetual care fund income [from investments]," Cowan said.

"If you have the fund audited by a state official the audit would be at the expense of the perpetual care trust funds. Conceivably this expense might eat up the fund."

Cowan said cemetery operators' objections might be lessened if the charge for state audits was eliminated or held within law limits. He conceded that there have been a "lot of abuses in the cemetery business."

Denies Accusation

He denied a statement made by Barrett before the legislature that the Cedar Park cemetery was more than $100,000 short in its perpetual care fund. He said the fund is $19,000 above requirements and that audits have been made for 20 years by a man now a member of Barrett's staff.

"Wait a minute," Granata said, "I've known the attorney general since he was knee high and he doesn't handle the truth recklessly."

"That Scratchmore team prides itself on not having been scored on this season."

DAY by DAY on the FARM by BEN MARKLAND

Oct. 26, 1945

If Chicago music critics want to practice their best barbing tactics against a musical conductor, they may visit the Fox river farm and write a critique on the director of the annual autumn feedlot chorus.

The farm manager is the conductor of this raucous concert. His choristers are the Aberdeen-Angus cows and their yearling calves, and their rural audience feels that a caustic review of their vocal efforts, in the true traditions of a music critic, might help silence this bovine chorus—if its members could read.

Chorus of Complaints

We heard one movement of this farm concert the other day, and can testify that the musical reviewers would need their full list of critical adjectives to describe the moaning and bawling emanations of the Angus chorus. The calves are being weaned from their dams; neither youngsters nor cows approve of the driving tactics of their merciless conductor. Hence the off-key music.

Eighty cows and calves participate in the fall concert, the calves bawling steadily from the feedlot while their dams reply from a pasture across the road.

Calves' Ears Tattooed

From morning till night, the sleek cattle complain about the separation, and the men believe it will be another week before the adult and junior cattle concede that the weaning sentence is final and their chorusing of no avail.

Aside from the mental torture of being separated from their dams, the 40 calves have had other reasons for complaint. Their ears have been tattooed as one of the steps in their registration, a veterinarian has tested them for Bang's disease and also vaccinated them, and identification tags have been attached on metal chains around their necks.

The tattooing method used for marking the calves' ears is a painless procedure; nevertheless, the cattle object to the necessary handling. On their right ear is marked their registration number and the date of their vaccination. On the inside of their left ears is put "CTF45", the brand which indicates ownership by Chicago Tribune farm and the year in which the calf was born.

★ The GARDEN ★

GARDENERS who have tended small back yard plots or cooperative gardens during the war years probably do not realize that their combined efforts provided more than 24 million tons of food for American tables. The National Victory Garden institute estimates that 72½ million gardens have been cultivated in the four years 1942 to 1945, inclusive, about 18 million gardens each year.

Using the conservative valuation of 7 cents a pound, this garden produce has been worth $3,360,000. About 40 per cent of all the vegetables raised in the country in the war years came from home plots.

This is the last of the 1945 series of garden articles in this space. All of the material used in the series has been based on work done in the sample gardens of the Wheaton farm.

U. OF I. DEDICATES AIRPORT AS PART OF ITS CAMPUS

BY ROBERT HOWARD
[Chicago Tribune Press Service]

Champaign, Ill., Oct. 26—The University of Illinois today dedicated a 772 acre airport as part of its campus. The university already has reorganized and expanded its classes and research dealing with the economic, social, and engineering phases of aviation.

A crowd estimated at 40,000 attended the ceremonies.

The airport, built at a cost of 2¼ million dollars, is on the flat prairie five miles southwest of the campus buildings. To enable future expansion the airport is a mile west of U. S. Highway 45, just south of the village of Savoy.

No other university, so far as could be learned, is planning such an active role in aviation.

Bigger Than Chicago's

On the three 5,300 foot runways, paved with 8 inches of concrete, passenger planes today landed Gov. Green and others interested in aviation, while military planes roared overhead.

Prof. J. J. Doland, who built this airport and a number of lend-lease bases overseas, said the university field is "tops in the nation." It has more acreage than Chicago Municipal airport. Some military fields in the middle west have some longer runways, but they have near-by obstacles.

"Illinois Lacks Airports"

"Air transport will assume as much importance in the post-war economy as it did in the war," said Dr. Arthur Cutts Willard, university president. "The present airport facilities of the United States can be compared with highway facilities 25 years ago. There then were fairly good automobiles, but their use was limited by lack of paved roads. Billions of dollars have since been spent for highways.

"We now have good airplanes, but their use is limited by lack of airports. This is true of the middle west in general, and of the state of Illinois."

Move Hangar from Arkansas

The dedicatory speeches were presented from a platform inside the 360 by 100 foot hangar, which also will provide office and laboratory space until an administration building can be built. Twelve weeks ago the hangar was a surplus structure on a government field at Grady, Ark. Doland said it was moved and installed at 25 per cent of the cost of a new hangar.

On the dedicatory program, with Green and Willard, were Sen. Brooks [R., Ill.], Sen. Lucas [D., Ill.], Park Livingston, president of the University board of trustees, and Chester R. Davis, Chicago, a university trustee.

Speakers said the airport would enable the University to sponsor an ambitious army and naval ROTC program.

U. of C. Bridge Player Dealt 13 Spade Hand

David A. Levine of Norfolk, Va., University of Chicago college student, was dealt a perfect bridge hand—13 spades—last night in a game in Manly house on the campus. The dealer was William Conwell, St. Louis, Mo. One of the other players was Chester Bowles Jr., son of the OPA administrator.

LYONS WILL ASK RETRIAL IN HIS DIVORCE ACTION

Judge John A. Sbarbaro of Superior court Thursday will hear a motion for a new trial by Atty. Roberty E. Cantwell Jr., counsel for Dr. Horace Lyons, 54, ear, nose, and throat specialist, against whom a jury found late Thursday in his cross-complaint for divorce.

The jury, which deliberated more than six hours, returned a verdict in favor of Mrs. Alice Lyons, 45, of the Stevens hotel, heiress to an Indianapolis traction fortune, in her suit for separate maintenance.

Both actions were heard simultaneously by the jury of eight women and four men in a trial that lasted nine days. The jury found that Mrs. Lyons, who was represented by Atty. Benjamin Ehrlich, was not guilty of the charges of habitual drunkenness and constructive desertion. She alleged that she had turned over more than $400,000 to her husband, and that he had abandoned her for another woman.

ACCUSED OF BELSEN CRIMES, PRISONER TESTIFIES HE IS JEW

LUENEBURG, Germany, Oct. 26 (AP)—Ignatz Schlomowicz, one of 45 concentration camp guards on trial for war crimes, surprised a British military court today by asserting that he is a Jew. Two affidavits accused him of beating prisoners at Belsen. Schlomowicz expressed surprise, saying he had believed his accusers were his friends.

Schlomowicz asserted he fled from Vienna, Austria, thru six countries, and had been in six concentration camps when the secret police accused him of "behaving in an anti-German way." He was then sent with 1,500 other Jews, he said, to the camp at Oswiecim [Auschwitz], Poland, and "only seven of us are left from the original group." "I was put in the selection parade and chosen for work instead of the gas chamber," he testified.

Eric Zoddel, 32, a Belsen block leader accused of murder, described Belsen as a model camp, with plenty of food and prisoners doing only voluntary work.

SIX BLACK HORSE TROOP VETERANS PASS THRU CITY

(Picture on back page)

Six members of Chicago's famous Black Horse squadron, which fought with distinction as a unit of the 106th mechanized cavalry thru France, Germany, and Austria, had their first sight of Chicago in more than 20 months last night when they paused at the Illinois Central station en route to Camp Grant.

Only one, Lt. Earl K. Richards, 818 Eastwood av., was a member of the original Black Horse troop, organized in 1929. Others, who joined the unit on its enlargement and merger with the 106th, were Tech. Sgt. John P. English, 740 N. Springfield av.; Tech. 4th Grade Lester Jacobson, 2704 N. Albany av.; Tech. 5th Grade Robert Lash, 1526 S. Springfield av.; Sgt. Daniel Afeld, Ingleside, Lake county, and Warrant Officer Lee S. Springfield, 1210 E. 53d st.

Others with the 106th were Pvt. William A. Moisan, 10044 La Salle st.; Sgt. Thomas Maloney, 6072 Neva av.; Pvt. Raymond McGuire, 5459 N. Long av.; Pvt. Felix Lange, 4502 N. Pulaski rd., and Pvt. James Giannakis, 1101 S. Racine av. Another Chicagoan in the group was Maj. Carl Piampiano, 2418 Wentworth av., who fought with the 442d infantry.

M'ARTHUR HAS 'NO IMMEDIATE PLAN' TO RETURN

TOKYO, Oct. 27 [Saturday]—(AP)—Gen. MacArthur, supreme commander of allied powers for the occupation of Japan, has "no immediate plans" for returning to the United States for a visit, authoritative sources at headquarters said today.

The comment was made after war department officials in Washington, D. C., had said they assumed MacArthur would visit the United States "in the near future." Reports in Washington had mentioned the dates between Nov. 1 and 8.

Headquarters sources also said MacArthur has received no official congressional invitation to go to the United States and appear before the house and senate.

GREEKS' "NO" BURNS AGAIN

LONDON, Oct. 26 [Reuters]—The word "no," with which Greece replied five years ago to the Italian ultimatum demanding capitulation, is spelled out tonight in letters of fire on the summit of Mount Lycabettus as part of celebrations recalling the entry of Greece into the war, the Athens news agency reported.

ARMOUR IS FINED $100 ON CHARGE IN FATAL COLLISION

Philip D. Armour Jr., 27, of 1500 Lake Shore dr., a member of the packing family, yesterday was fined $100 and costs, which he paid, by Justice of the Peace A. S. Krisor in Northbrook on a charge of passing in the third lane of a highway without due caution.

The charge resulted from the head-on automobile collision in Skokie rd., Northbrook, Oct. 7, in which Mrs. Myrtle Cooper of Evanston was killed.

Police Chief John C. Clausen of Northbrook testified that Armour told him he was trying to pass a truck when he collided with Mrs. Cooper's auto. This was denied by Armour, who said his car swerved when he stooped to pick a handkerchief from the floor of his car. Both a coroner's jury and the grand jury have exonerated Armour of blame for the accident.

U. S. ENVOY SEES STALIN; TAKES TRUMAN'S NOTE

LONDON, Oct. 26 (AP)—W. Averell Harriman, United States ambassador to Russia, visited Generalissimo Stalin recently in the Sochi area where the soviet leader is spending his vacation, the Moscow radio reported tonight.

The broadcast said that President Truman sent a message to Stalin Oct. 14, which Harriman delivered Oct. 24. The American ambassador, the radio said, had two talks with the Russian premier before returning to Moscow today.

The Sochi area is about 50 miles southeast of Tuapse on the Caucasian Black sea coast. This was the first announcement of where Stalin has been spending his vacation.

Expect Stalin's Return

MOSCOW, Russia, Oct. 26 (AP)—The Russian people expect Generalissimo Stalin to return to his duties in about two weeks after a vacation. Reports abroad that Stalin was ill have not been repeated here.

Companion Dies in Fall at Mark Morton Home

Miss Margaret Stuart, 60, a companion to Mrs. Mark Morton for many years, was killed yesterday in a porch accident at the Morton home at 420 Washington rd., Lake Forest. Police said that a porch railing gave way and Miss Stuart fell 22 feet.

Bright Dress in "Lorraine" All Wool

You're bright and fashion-right in this wing-sleeved dress of kelly, cherry red, aqua or lime all wool. As seen in Glamour magazine. Sizes 10-18 ..... 17.95

Mail your order or call State 1500

Pin Money Dresses . . Fourth . . Wabash

MANDEL BROTHERS

turtle neck blouse in California-bright colors

The new little collar, softly rolled, acts as perfect background for your favorite necklace or jeweled pin! California-fashioned soft rayon crepe blouse with tiny cap sleeves, in grey, lime, pink, aqua, red or white. Sizes 10 to 18 ..... 6.95

BLOUSES . . THIRD FLOOR . . WABASH

MANDEL BROTHERS

4722 S. Ashland Ave. | 1613 BELMONT AVE. | 7156 W. Grand Ave.
1756 W. Chicago Ave. | 9050 COMMERCIAL AVE. | 4203 W. Madison St.
1359 Milwaukee Ave. | | 6208 S. Halsted St.

CONVENIENT CREDIT—SATISFACTION GUARANTEED

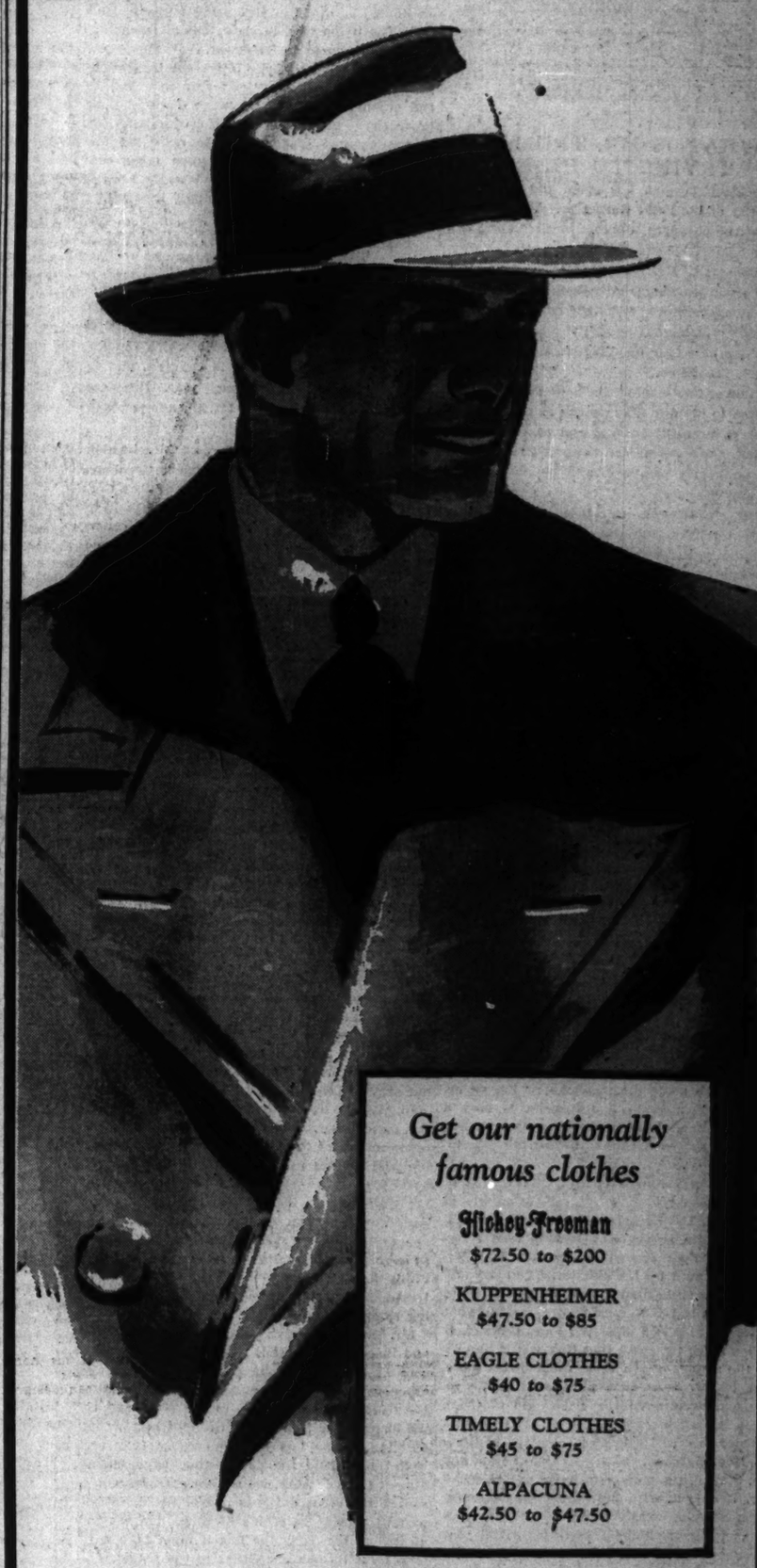

Get our nationally famous clothes

Hickey-Freeman
$72.50 to $200

KUPPENHEIMER
$47.50 to $85

EAGLE CLOTHES
$40 to $75

TIMELY CLOTHES
$45 to $75

ALPACUNA
$42.50 to $47.50

Come to the
OVERCOAT STORE OF AMERICA
for great quality, great values and great selections

$50 $60 $75

There they are . . the three reasons why they call us "the overcoat store of America" . . 1–great quality . . 2–great values . . 3–great selections. Choose from fleece overcoats, tweed overcoats, polo coats, velour overcoats, cheviot overcoats . . choose from overcoats in every smart style . . in every good color . . in sizes to fit every figure. Topcoats are here in the same big way, too

Other topcoats and overcoats $34.50 to $200—6th floor

MAURICE L ROTHSCHILD
State at Jackson

Chicago Daily Tribune
THE WORLD'S GREATEST NEWSPAPER

FOUNDED JUNE 10, 1847

10 ★★ SATURDAY, OCT. 27, 1945

ENTERED AS SECOND CLASS MATTER MAY 14, 1908, AT THE POSTOFFICE AT CHICAGO, ILL., UNDER ACT OF MARCH 3, 1879.

All unsolicited articles, manuscripts, letters, and pictures sent to The Tribune are sent at the owner's risk, and The Tribune company expressly repudiates any liability or responsibility for their safe custody or return.

WHAT IS MR. TRUMAN TRYING TO HIDE?

President Truman has given the New Deal majority of the Pearl Harbor investigating committee the power to suppress incriminating evidence against his party and its war time leader, Mr. Roosevelt. Mr. Truman has signed an executive order providing that witnesses and records may be subpenaed only by majority vote of the committee members. Since there are six Democrats and only four Republicans, another whitewash is inevitable.

In taking this indefensible action Mr. Truman resorted to his war time powers as custodian of secret government records and as commander in chief whose permission is needed to question army and navy personnel still on duty. Altho the war has been over for two and one-half months, Mr. Truman has refused to issue a proclamation terminating the national emergency. His order yesterday indicates one reason why he insists on clinging to his war time powers. Under them he can frustrate any effective action to develop the truth about his predecessor's culpability in sacrificing the fleet and 3,000 lives to his desire for war. To allow the evidence to become public knowledge might well arouse such public outrage as to wreck Mr. Truman's party and his personal prospects.

Mr. Truman's order is the more outrageous in that it was issued directly after the administration had been defeated in the house when it attempted, by legislation, to impose the same sort of gag which he has now achieved by executive decree. His party was compelled to withdraw a bill which would have punished any one transmitting information obtained from coded messages—either our own or those of any other government—with 10 years' imprisonment and a fine of $10,000. The Republicans could block that, but they could not prevent Mr. Truman from reviving his predecessor's favorite role as "commander in chief."

In fastening the muzzle on witnesses and locking up the secret records, Mr. Truman has abandoned the last pretense that he is a disinterested leader of all the people and has frankly acknowledged that he is a party politician. When he was campaigning for Vice President he made the statement: "I'm an organization Democrat. A statesman is only a dead politician. I never want to be a statesman." We are now obliged to take the description at face value.

There already have been two whitewashes of administration responsibility for the events of Dec. 7, 1941. The Roberts commission, appointed by the White House, was told to look somewhere else than toward Washington in determining the guilt for the disaster. The army and navy boards authorized to conduct new inquiries by congress last year were allowed a somewhat greater latitude and displayed more courage. It was too much to expect that they would inquire into the actions of Mr. Roosevelt and his secretaries of war and navy, who received the reports and decided on the disposition of them, but the investigators did possess sufficient independence to criticize former Secretary of State Hull, Gen. Marshall, the army chief of staff, and Adm. Stark, former chief of naval operations.

Mr. Roosevelt, with the support of Secretary of War Stimson and Secretary of the Navy Forrestal, pigeon-holed the reports for a full year and, when they finally were made public, Mr. Stimson gratuitously stated that the findings relative to Mr. Hull were "uncalled for and not within the scope of their [the army board's] proper inquiry." It was clear that Mr. Stimson wanted that scope restricted so that no fingers would be pointed at his associates in Mr. Roosevelt's official family. If such lese majesty were permitted who knows but that somebody would have the effrontery to start pointing at him?

In his defense of Gen. Marshall from the army board's criticism Mr. Stimson had the support of President Truman, who expressed "confidence in the skill, energy, and efficiency of all our war leaders." Mr. Truman, however, himself was not wholly disinterested. During the 1944 campaign he had written a magazine article slandering the reputation of the Hawaiian commanders, Gen. Short and Adm. Kimmel, who were nominated as scapegoats within a week of the disaster by the late Secretary of the Navy Frank Knox, and who were subsequently pilloried [but, until this day, denied a hearing] by the Roberts commission and the army and navy boards. After the release of the reports of these two boards Mr. Truman was asked if he wanted to recant some of his harsher charges against Kimmel and Short, but he refused to make an apology or correction beyond saying that he was mistaken in his statement that the two commanders had not been on speaking terms.

Now, with 52 pages of the army and navy reports still suppressed on the pretext that they concern the "national security" of a country no longer at war, the public is to be presented with a new and more complete whitewash of responsibility than any of those which had preceded it. The investigation this time frankly is entrusted to a majority of New Deal party politicians, under the leadership of the majority leader, Sen. Barkley. It will be able to squelch any attempt to bring out embarrassing evidence.

Mr. Truman and his henchmen can continue to withhold from the people the 52 pages of suppressed evidence. They can hide the Japanese code messages which were intercepted and decoded before Pearl Harbor and which gave unmistakable evidence of approaching attack.

Did Mr. Roosevelt and his cabinet know the attack was to be made at Pearl Harbor and keep this information from Kimmel and Short? Mr. Truman's action indicates they did.

A LESSON TO THE PUBLIC

Members of the AFL union which operates Chicago elevated trains staged a two hour grudge strike Wednesday, denying service to the public between 1 and 3 p. m.

The employes of the elevated system were granted a pay increase in August, which was retroactive for more than a year. Train operating employes are paid by the hour and the computation of the retroactive pay due them requires a reaudit of a full year's pay roll records. The company set an extra force of office employes at work figuring these pay rolls, and the task will be completed early in November. Office employes are paid by the month, and there are only about a tenth as many of them as there are operating employes. Thus, it was a comparatively simple job to figure their back pay, and they have already received it. This made the union employes mad and the strike resulted.

William F. Levander, president of the union, explained the work stoppage variously as "proof our union will preserve its dignity," "evidence to the company we mean business," and "proof we don't like other groups being put ahead of us." The union was, in short, out to teach the public a lesson as to its power.

It certainly succeeded. If we get legislation providing criminal penalties for union members and union leaders who interrupt essential public services—and we will get it if the daily life of the country continues to be disrupted for such trivial reasons as this—union labor can thank just such arbitrary fatheads as Mr. Levander and his colleagues for bringing it about.

TOWARD A REPUBLICAN FOREIGN POLICY

Former Gov. Landon made one of the important speeches of his lifetime the other day at Lawrence, Kas. He spoke on foreign affairs. The positions he took are those which the Republican party should take in congress and in the congressional elections next year. His ideas should be embodied in the foreign affairs plank of the Republican platform in 1948.

So far as Europe is concerned, Mr. Landon rightly says that the central issue is Germany. The Roosevelt-Truman policy is to destroy Germany as an industrial nation and reduce it to a cabbage economy. The unavoidable consequence, Mr. Landon shows, will be economic stagnation in all of Europe. There is no escaping that conclusion. Germany was the most advanced industrial nation of Europe. To an extent little realized as yet in this country Europe's welfare has depended upon trade in and out of Germany. As Mr. Landon says, loans to Britain cannot bring more than a temporary recovery, even to Britain, unless a sound solution for the German problem is found, for England cannot prosper if Germany's 70 million people are left prostrate.

All of that is obvious, or should be, and equally obvious are the moral implications of the Roosevelt-Truman diplomacy. At Yalta and Potsdam our spokesmen approved arrangements whose brutality and greed cannot be exaggerated. We are turning over war prisoners to the French for starvation as slave laborers. We are condemning hundreds of thousands to death from hunger, cold, and disease in Europe this winter. All of this and much more, including the partition of Poland, has been done in the name of Russian appeasement.

In consequence, as Mr. Landon carefully pointed out, social unrest is growing in Europe and a new World war is already in sight. Mr. Truman has found it necessary to recommend peace time conscription. The demobilization of our army is being delayed.

In Asia the Roosevelt-Truman diplomacy is of the same order. We are fast losing our good name across the Pacific by giving support to the imperial nations in their shameful effort to re-enslave their colonials. The Indo-Chinese and the Javanese are being killed with American guns and American ammunition. As Mr. Landon well said, "we should stand in the far east as advocating, in substance, what we did in the Philippines, where we set the model for colonial treatment and the development of self-governing communities."

Mr. Landon's foreign policy is sound in morals and in economics. It is calculated to save this country billions of dollars and the lives of another generation of young men. His propositions are easily explained to the mind and to the heart. The New Dealers cannot borrow his doctrine at the last minute because they are bound to defend the course they have taken. For all these reasons, we say that Mr. Landon's speech the other day was one of the most important utterances of his lifetime. He has indicated to his party the line it must take if it is to meet its responsibilities to the nation.

Editorial of the Day

FOR WORLD PRESS FREEDOM

[Miami Herald]

The move to tie in UNRRA funds with the nation's drive to establish world-wide freedom of news transmission makes good sense both from a narrow and a broad viewpoint.

In the narrow, perhaps even legalistic sense, it is no more than right for Americans to know what conditions are in nations where American relief money is to be spent. In the broader sense, any reasonable move to expand press freedom serves excellent purpose. Light on its affairs, as they affect other nations, never hurt any country with nothing to hide. It is one of the basic truths of our age that darkness among nations is the certain precursor of trouble.

It is worth recalling that the Potsdam agreement promised freedom of the press in Germany, Romania, Bulgaria, Hungary, and Finland. That was a beginning, depending upon how the promise is fulfilled. To make press freedom a condition of eligibility for American UNRRA aid would be a further, and longer, step in the right direction.

Offhand, anyhow, we can't think of any one who has had more advice and needed it less than Gen. MacArthur.—Memphis Commercial Appeal.

Test Your Horse Sense

By Dr. George W. Crane

Select the answers which you consider best. The last problem counts five points. Then look for the correct answers below.

1. A hair's breadth is not only a dramatic figure of speech, but it really indicates an actual measurement, which is
   1/1,000 in. 1/100 in. 1/48 in. 1/12 in.
2. Caterers are usually associated with which one of these?
   Advertising Food Mining Furniture
3. You should expect to purchase nougats at which store?
   Butcher Confectioner Milliner Hardware
4. Privet is generally employed for which one of these?
   Salads Blankets Insecticides Hedges
5. Which one of these should make one think of the moon?
   Mosquito Butterfly Gnat Fly
6. The scenic beauties of America are not excelled by any other country. You are entitled to one point for each correct matching of the natural wonders listed in the left hand column below with the states where they are to be found.

[a] Smoky Mountains	[v] Wyoming
[b] Mammoth Cave	[w] New Mexico
[c] Grand Canyon	[x] Tennessee
[d] Carlsbad Caverns	[y] Kentucky
[e] Grand Tetons	[z] Arizona

Score yourself as follows: 0-2, poor; 3-6, average; 7-8, superior; 9-10, very superior. [Note—The last question counts five points.]

[Reg. U. S. Pat. Off.: Copyright: By The Chicago Tribune]

ANSWERS

1. 1/48 inch. 2. Food. 3. Confectioner. 4. Hedges. 5. Mosquito. 6. [a] Smoky Mountains-Tennessee [x]; [b] Mammoth Cave-Kentucky [y]; [c] Grand Canyon-Arizona [z]; [d] Carlsbad Caverns-New Mexico [w]; [e] Grand Tetons-Wyoming [v].

A LINE O' TYPE OR TWO

How to the Line, let the quips fall where they may.

Reg. U. S. Pat. Office

MR. PEPYS IN UTOPIA

27th Oct.—Have been hearing about people who have come to town on some errand, necessary or not, and found no place to sleep, because the hotels are bulging with lodgers. But when I walk in our run-down districts, which are large, I see hundreds of houses that look inhabitable but have been surrendered to the mice and the family ghosts. Have nothing to suggest as remedy for this condition, but it was different after the last war.

Rents soared sky-high then, to the disgust of citizens whose earnings did not increase likewise, but every one went to work with vim, and new houses were built like mad, and pretty soon there were homes and flats for everybody. Where I lived there were many vacant lots, but one morning I went out to study nature and found the prairies covered with apartment houses. So give me the good old days and wars, when the world was not stuck in the mud of too much government.

Have done nothing of note during the last week except to dine with the Wayfarers, a fine body of men, at their first meeting of the season. Otherwise, have been cudgeling my brain over pieces to put into the paper. Find the best means of inspiration, if you can call it that, is a cup of tea, or maybe two, which reminds me of a character in a Dickens novel, "Our Mutual Friend" I think, who was described as "floating his powerful mind on tea."

Now to groom myself for the Northwestern-Purdue game, and hope I do not have to wear more than four layers of garments. It is a symptom of the times, I think, that even the football weather has turned sour.

SUNDAY DRIVERS

The Sunday driver's back! The Sunday driver's back!
All pedestrians beware,
Seasoned motorists have care,
Spare your hair and derrière;
Thru the honking and the horning,
If you'd see tomorrow morning
Stay at home. Let this be warning
For the Sunday driver's back!

The Sunday driver's back! The Sunday driver's back!
With his bag of tricks unique,
With gyrations all oblique,
Week-ends reek of his technique.
Starting when he should be stopping,
Keeping all and sundry hopping,
There's small joy in traffic copping
When the Sunday driver's back!

The Sunday driver's back! The Sunday driver's back!
Tho one war at last is done,
Here are battles just begun;
Shun your fun, be wise and run.
Practice jumping, ducking, leaping,
Waken, strollers, from your sleeping,
Lest you drag home crushed and creeping
Now the Sunday driver's back!

Uncle Louie

How to Improve the Mind

My father, a country editor, had his own system of collecting and filing memoranda. News items, ideas for editorials, lists of things to pick up at the grocery, want ads, bills to be paid, and other small town trivia were jotted down on scraps of paper and stuffed into a capacious coat pocket.

Toward the end of the week Dad tried to smooth out the crumpled notes and arrange them into some semblance of order. It usually required the help of two printers, mother, and myself to complete the job. To Dad's credit, however, he never forgot anything, once he got it down on paper and into his pocket.

I'm much more systematic. I have files, memorandum books, card systems, diaries, scrapbooks, indices, calendar pads, work organizers, and a reference library both at home and office. I never forget anyth—— . . . let's see, there was a point I wanted to make here. Now where did I put that memo?

Hig

VERSATILE LADY

I love to hear Bach in the hushed concert hall—
That is because I am so fond of Paul.
I love to go hiking, to fish, and to swim—
That is because I am so fond of Jim.
I love to go high-hat in things literary—
That is because I am so fond of Harry.
I love to go dancing, the rhumba, and sich—
That is because I am so fond of Rich.
Now why don't I major in one Mr.?—any!
That is because I am too fond of many.

Irene Koenig

The difference between autumn and a divorce? In autumn you rake the old leaves; in divorce you leave the old rake.

Sally B.

A roller rink advertisment stating, "If you can walk, you can skate," sounded interesting to Cousin Quentin. Now he can't walk, either.

Eve

The Linebook of 1945 will always be a poignant reminder of our emotions during this year of war and peace. One of its outstanding poems to me is "A Ship Sails On," by Ruth Crary Clough.

Esther L. Hagg

Today's question is: How many sweaters will we need for today's Indian summer exercises at Dyche stadium?

CHARLES COLLINS

Friend of the Yanks

[The Friend of the Yanks will answer questions of service men, veterans, and their dependents by mail if stamped envelope is sent to 435 N. Michigan av. The Tribune's veterans' bureau, 1 S. Dearborn st., Superior 0200, gives personal interviews.]

D. M. writes: "I have more than enough points for discharge from the navy under the point system, but when I applied for discharge I was informed I am in the regular navy and not eligible. When I was enlisted I was under the impression that I was joining the naval reserve but learned that I was signed up for a six year enlistment in the regular navy. Is there anything I can do to get a discharge now so I can return to my old job?"

If you signed up for a full enlistment in the regular navy you will have to serve the entire six years, regardless of the points you have. It is probable that at the time of enlistment you misunderstood about the length of your service. Regular navy enlisted personnel whose period of enlistment has expired and who have been retained under the service extension act now are eligible for discharge under the point system the same as naval reservists.

H. T. asks: "Will men inducted into service now and subsequently sent overseas as replacements be entitled to wear theater campaign ribbons, or was this privilege supended after actual combat ceased in the European and Pacific theaters?"

Theater campaign ribbons will be issued for the "duration and six months." Duration of the war means the day on which either the President or congress declares the war at end.

HOW TO KEEP WELL

by Dr. Theodore R. Van Dellen

To the limit of space, questions pertaining to the prevention of disease will be answered. Personal replies will be made, under proper limitations, when return stamped envelope is inclosed. Dr. Van Dellen will not make diagnoses or prescribe for individual diseases.

[Copyright: 1945: By The Chicago Tribune]

SLEEPY MUSCLES

I READ recently about an unusual phenomenon concerning individuals who experienced temporary paralysis of the muscles at the beginning or end of sleep. This type of incapacity was originally described by S. Weir Mitchell as "nocturnal paralysis" or "night palsy." The attacks may be precipitated by terrifying dreams and perfectly robust persons may be afflicted. Instances have been recorded in which the incidents began in childhood and persisted thruout life without impairing health.

Rushton reports two cases, one of whom was a 54 year old woman who had encountered 12 such lapses during a period of four years. In the middle of the night she would waken, unable to open her eyes, move, or talk. By making a gurgling noise in her throat she could rouse her husband, who was able to terminate the manifestation by rubbing her arms briskly.

During the episode she was extremely anxious and had a fear of dying. On one occasion she decided to lie down for a nap in the afternoon and, just as she was dozing off, the difficulty developed. Two hours later one of her daughters, who had thought the mother was sleeping, came into the room and touched her. That was all that was necessary to restore motion. Following these occurrences the patient was always somewhat exhausted and unsteady but, after a few hours, returned to normal. She had an interesting family history in that her father, two children, and one sister were somnambulists. A maternal aunt, on the other hand, was a victim of sleep paralysis.

This author characterizes the disorder in the words of St. Matthew: "The spirit indeed is willing, but the flesh is weak." The condition lasts a few moments to several hours and apparently body contact is necessary before the "spell" can be broken. Noise will not dispel it. All during this time, the sufferer is aware of his surroundings, can hear and comprehend what is said, but can do very little about it.

The defect is seemingly just the opposite of sleep-walking for here the victim can move but is unconscious. That a relationship exists between the two abnormalities, however, is suggested in the case cited by Gowers in which a man was afflicted with sleep paralysis from adolescence to middle life and with sleep-walking from then on.

No one understands the cause but several theories have been propounded. It is possible that the cerebral centers controling consciousness are awakened long before those which govern muscular activity. Certainly the opposite is true, for in the process of falling asleep, the muscles may or may not relax before dreamland is reached.

The malady may be related to epilepsy. It is also similar to cataplexy, in which there is a tendency toward sudden weakness with limpness of the arms and legs or falling of the head to one side. This usually follows an emotional upheaval such as hearty laughter, anger, or surprise. During these momentary seizures, the patient cannot speak. It may also resemble a hysterical trance but in general these are more colorful and are not dissipated simply by touching the victim.

A WEAKENING INFECTION

L. S. W. writes: Two months ago I had virus pneumonia. I still am weak and suffer from night sweats. Is this the usual reaction?

REPLY

Assuming that your lungs are now clear, it is conceivable that the fatigue following such a bout can persist this length of time. I would advise that you have the breathing apparatus reëxamined. In some individuals a focus of infection remains, which is responsible for lassitude.

DAMAGED VALVES

R. T. E. writes: Does valvular disease mean heart trouble?

REPLY

Yes, it indicates that the valves in the pumping organ are involved. Infection, such as rheumatic fever, is probably the most frequent origin. Arteriosclerosis and lues are less common causes.

PROBABLY NOT

S. A. D. writes: If a person has had the gall bladder removed, is the urine likely to be highly discolored by bile?

REPLY

This operation should have no effect on the color of the urine. If anything, by improving the biliary system, a lighter hue may be anticipated.

Test Your Facts

Below each of the following questions are listed three answers. Make your choice, see the correct answers below, and mark your score:

1. In archery, to take the string back the length of the arrow in the average man's bow requires a pull of about [a] 29 pounds. [b] 45 pounds. [c] 18 pounds.

2. A gastroscope is an instrument for viewing [a] The inhabitants of caves. [b] Marine life. [c] The interior of the stomach.

3. "Is life so dear, or peace so sweet, as to be purchased at the price of chains and slavery?" was asked by [a] Daniel Webster. [b] James Monroe. [c] Patrick Henry.

4. What is the number of white keys on a standard piano keyboard? [a] 52. [b] 88. [c] 67.

ANSWERS

1. [b] 45 pounds. 2. [c] The interior of the stomach. 3. [c] Patrick Henry. 4. [a] 52.

THE WRECKING CREW

Front Views & Profiles

By MARCIA WINN

The Long Ships Anchored

The long gray ships of war are home at last today, lined up in proud formation in every harbor along America's two great coast lines and in every major inland port. They came home with portholes opened and glowing at night, with radio operating at will, with the letters they wrote uncensored, with radar used to detect nothing more ominous than friendly shapes in the fog, and with the holes in their sides and hulls and decks patched and concealed with gleaming paint. For the weary men aboard them, who refuted by three years their own slogan of "Thru the Golden Gate in '48," it is a day of great joy; for the people of America, a day of gratitude.

Today is America's 23d Navy day and by far its most radiant of all those years. The day was first observed in 1922, the date Oct. 27 having been chosen because it was the anniversary of the birth of Theodore Roosevelt ["Peace is a goddess only when she comes with a sword girt on thigh."], apostle of the American navy both in practice and in his historical writings. A few years later some one with a yen for dates discovered that, by happy coincidence, Navy day was also the official anniversary of the founding of the American navy, for on Oct. 27, 1775, a special committee of the continental congress reported in favor of buying merchant ships to start a navy for the little colonies who were soon to be free.

What happened on former Navy days, however, seems a mockery now, for it was observed with sham battles and coastal maneuvers and the capture [in 1933] of the federal building at a Century of Progress exposition by the marines. This time there will be none of that. All the ships and all the men have done it before and in terrible earnest.

Behind the long lines of ships and the weary men who sailed them are too many memories, too many ships locked fast on the floor of the ocean, and the recollection of too many terse words—the final words of the marines at Wake Island, when asked by radio what they needed, "Send us more Japs!"; the command of Howard Gilmore, the wounded submarine commander as he lay on the deck of his attacked ship: "Take her down!", and the innumerable gallant laconicisms uttered by men who went down and heard by men who never repeated them.

The American navy has suckled its men for 150 years on the glowing phrases of past accomplishment. "We have met the enemy and they are ours" [Perry, 1813, Battle of Lake Erie]. "I have not yet begun to fight" [John Paul Jones on the BonHomme Richard, 1779]. "Don't give up the ship!" [Lawrence on the Chesapeake, 1813]. "Damn the torpedoes. Go ahead!" [Farragut at Mobile bay, 1864]. "You may fire when ready, Gridley!" [Dewey at Manila bay, 1898].

To those now must be added the "Scratch one flattop!" of the Coral sea, the "Sighted sub sank same" of an aviation machinist's mate as he sent a Jap carrier to the bottom, the "We'll take the big ones first" of the cruiser San Francisco as she steamed in between two lines of Jap warships in the Solomons, and the laconic catechism for triumph of the skipper of the submarine Wahoo when she came into port with a mop on her periscope to signify having mopped up eight Jap ships on a single patrol. The skipper was asked how they did it. His reply: "Just sight, track, shoot, and sink." The next time neither he nor the Wahoo returned. With the Lexington, the Yorktown, the Borie, the Shaw, and a host of other gallant ships, dreadnaughts and minnows alike, they lie immeasurable fathoms beneath the seas of the world, the brave men who manned them within or beside them, the memory of them anchored as firmly in the memory of their land as the ships who returned today are anchored at harbor.

This Navy day is theirs. It is also that of the navy chaplain, a captain, on the Arizona who was there not to sail the ship, but to succor it. He was down below deck with 35 men when Jap bombs hit the Arizona as she lay tied up at Pearl Harbor on Dec. 7, 1941, and one by one he pushed the 35 men out thru a porthole. They all survived. But when it came his turn to go, he could not. He was too fat.

VOICE OF THE PEOPLE

Writers should confine themselves to 200 or 300 words. Give full names and addresses. No manuscripts can be returned. Address Voice of the People, The Tribune.

THE LOWER CLAWSSES IN THE NAVY

Great Lakes, Ill., Oct. 24—There has been much controversy over the profound distinction and hard feelings between officers and enlisted men. We suggest the former be more diplomatic and tactful in their public statements. Enclosed is a sample of what we mean:

"A few opportunities are now open for wives of enlisted men to obtain positions as housekeepers or maids on the center. No facilities for children. Wives must be available for at least two months. Room and board plus a small stipend. Also same positions off the center in navy families at prevailing wages. Interested parties should contact chaplain's office, building No. 211, topside."

This article was clipped from the work sheet of U. S. N. T. C., Great Lakes, Ill., on Oct. 22.

ENLISTED MAN

TRAINING WHILE LEARNING

Chicago, Oct. 24—Instead of one years's military training for our American boys when they have reached the age of 18, why not have compulsory R. O. T. C. training for all boys from the age of 12 until they have finished high school? In this way they would get more than a year's training, and those who have careers planned that necessitate many years of college would not be deprived of an early college start.

Also the government could establish summer military camps where boys could spend all or part of summer vacations. Having them grow up with the very splendid and beneficial training of the military forces seems much better than "breaking in" on 18 year olds who are almost ready to take their places in life.

MARIE E. PATTON

HE EXPECTS IT

La Harpe, Ill., Oct. 23—Please inform me as to a point in stiquet: Just in case Mi Lord Halifax should come riding to hounds thru the country and should pass the white cottage on our farm [tho it will not be ours for long if we have to help give Merrie Old England three or six billions of dollars], I say, if my husband and I should be in the yard, should he touch his forelock and should I bend my stiff old knees and make a curtsy?

MRS. JOHN W. BUSTARD

READ IN THE SCHOOLS

Wilmette, Ill., Oct. 18—Referring to your editorial Oct. 2, "This So-Called Peace," I thought well enough of it to cut it out for my scrapbook. About a week later my daughter, in senior high school, mentioned that she was obliged to read an editorial in class the following day. I gave her this to read. It so happened that before her name was called another pupil read the very same editorial. Apparently others also appreciated it.

C. E. SCHAEFFER

THE P. G. W.'s GAVE

Chicago, Oct. 24.—So Pvt. 1st Class Philip F. O'Keefe Jr. "could stand by gladly and see the German people starve." It was rather nice to see that the German prisoners of war at Fort Sheridan didn't feel that way as far as our community-war fund was concerned, which is for the underprivileged people all over the world, and voluntarily contributed $8,636.

L. M. STEEGMULLER

ORIENTATION

Chanute Field, Ill., Oct. 17—I think I now know the reason why we are kept loafing around these army camps instead of being sent home. It's so they will have us in a position where we must listen to their weekly orientation programs. Music and entertainment have been added to the program to make it a little less boresome, but it's still propaganda, no matter how they dress it up. Today we sat thru a cleverly doctored up moving picture of how our underpaid and overworked congressmen are suffering. [Time out for tears.] If those same congressmen would just get on the ball and declare the emergency over as of V-J day, perhaps we would feel a little more sympathetic toward them.

ANOTHER GI

'THAT'LL TEACH 'EM RESPECT FOR A SUPERIOR OFFICER

Mansfield, Mo., Oct. 15—I have a letter from my brother-in-law in Japan. It seems that in his outfit there are a large number of men with 80 to 90 points, with up to 39 months in the service, and a number of over-age men, who were promised some time back they would get to come home soon. But now they are being given the run-around, are told their records were not moved to Japan, that their records cannot be found, and are given other excuses. But to cap it off, on a current "duty roster," a copy of which was sent me, high point and over-age men were threatened with disciplinary action that might keep them over there indefinitely if they fail to salute any officer.

This seems more designed to satisfy some high nobs' ego than to create teamwork on the part of our occupation forces.

RALPH O. WATTERS

TRAINING THE FORCES OF TYRANNY

Sheboygan, Wis., Oct. 19—What about applying the four freedoms to the Indonesian people, who desire freedom from their Dutch overlords and wish to establish an independent republic? I hear we are training Dutch boys at Camps Lejeune and Davis, in North Carolina, for service in the Dutch East Indies. Will they be used to suppress the Indonesian movement for independence?

ERNESTINE KERSTEN

A SHOWER FOR SEN. BARKLEY

Beloit, Wis., Oct. 23—Let's each one of us send the New Deal majority leader, Sen. Barkley, a package of whitewash, so he won't run short while he's conducting the latest Pearl Harbor investigation.

MYRTLE M.

FRIEND OF THE PEOPLE

Letters to this department must be signed with names and addresses of writers.

ASSISTANCE FOR NONCITIZENS

Chicago, Oct. 26—I have heard that a person who has lived in this country 25 years without taking out citizenship papers is eligible to receive old age assistance. Is this true?

A. M.

Yes. The act [Ill. R. S. Chap. 23, Secs. 410-430, under amendments effective July 24, 1945] grants old age assistance to citizens or persons who have resided 25 years in the United States and are 65 years old; have resided in Illinois one year; are not supported by public institutions; have not given away their assets to increase their need; have no children able to support them, and have not purchased full care in private institutions.

TRIBUNE LAW DEPARTMENT

SOMETHING OUGHT TO BE DONE ABOUT THIS

Reprinted from Tribune's collection of Gaar Williams cartoons

SORRY THE EIGHTH ROW'S THE BEST WE HAVE LEFT
THE FELLA WHO USED TO INSIST ON THE THIRD ROW SEATS.
NIGHT OWLS
NOW THERE HE GETS HIS MONEY'S WORTH IF HE CAN CLIMB UPON A RADIATOR OR SOMETHING TO SEE A FLOOR SHOW

5 'EXPENDABLE' GENERALSNAMED FOR PROMOTION

They Were a 'Sacrifice,' Says Truman

Washington, D. C., Oct. 26 (AP)—President Truman today nominated for promotion five officers who served under Gen. Wainwright in the Philippines, saying they were a "sacrifice to our state of unpreparedness."

They were among 54 army and 51 navy men whose promotions were sent to the senate by the chief executive. They are Major Generals Edward P. King, William F. Sharp, George F. Moore, George N. Parker, and Albert M. Jones.

Mr. Truman recommended that the five receive the same permanent rank of major general that they have held on a temporary basis. Their permanent ranks ranged from colonel to brigadier general.

Inspired Filipinos

"This is the group of leaders who inspired our American and Filipino forces to their heroic defense against overwhelming odds," the President said in a message accompanying the nominations.

"They had no chance of eventual successs. They, with their troops, were a sacrifice to our state of unpreparedness and endured agony of suffering, mental even more than physical, during their long imprisonment."

If they had been given further opportunity to demonstrate their leadership in battle, Mr. Truman said, they "unquestionably" would have been promoted to a higher grade before this.

King was the commanding general of the Luzon force on Bataan, Sharp was commanding general of the Mindanao forces, Moore was in charge of the harbor defenses at Manila and on Subic bay, Parker commanded the 2d corps on Bataan, and Jones the 1st corps.

Clark Nominated

Gen. Clark who commanded American troops in Italy and the occupation forces in Austria was named for permanent rank of major general. The same permanent promotion went to Lt. Gen. Richardson, commander of army troops in the Central Pacific.

Gen. Kenney, far east air forces commander under Gen. MacArthur, and Gen. Spaatz, chief of United States strategic air forces in Europe and the Pacific, both were included in the list of those to be major generals.

Three officers were described as so young that special legislation would be required to permit them to take the regular ranks of brigadier general to which the President named them. They are Lt. Gen. Hoyt Sanford Vandenberg of the 9th air force in Europe, Maj. Gen. Le May, deputy to Spaatz in the Pacific, and Maj. Gen. Louris Norstad, a deputy chief of staff of the AAF.

The promotions of navy captains to be rear admirals included Apollo Souchek, who is to command the aircraft carrier Franklin D. Roosevelt.

LAUNDRY DRIVER ROBBED

Michael Steinhauer, 5707 S. Marshfield av., a laundry driver, told police that five young Negroes seized him yesterday as he was entering his truck at 4343 St. Lawrence av. and robbed him of $15.

OFFICIAL WEATHER FORECAST

The United States weather bureau forecasts for today and tomorrow and yesterday's table of records follow:

INDIANA: Partly cloudy and warmer today and tomorrow, except becoming cooler with scattered showers in northwest tomorrow afternoon.

LOWER MICHIGAN: Cloudy north and partly cloudy south portion today and tonight, with occasional light rain or snow north portion late this afternoon or tonight.

UPPER MICHIGAN: Tomorrow mostly cloudy with light rain or snow extreme north and showers central portion. Cloudy today and tomorrow with light rain or snow today and tonight, changing to snow flurries tomorrow. Colder tomorrow.

WISCONSIN: Mostly cloudy today and tomorrow with occasional light rain in north today, changing to snow flurries and ending tonight. Warmer south and extreme west portions today. Colder tomorrow.

IOWA: Generally fair and warmer today. Tomorrow partly cloudy and colder with rain beginning in northwest in afternoon.

Place of observation	Wind directions	Highest last 12 hours	Lowest last 24 hours	Precipitation last 24 hours
State of weather				
Oct. 26, 7:30 p. m.				
Central daylight time				
East central states—				
Carbondale, clear	N.W.	62	40	...
Chicago, clear	W.	51	34	...
Cincinnati, clear	N.W.	57	43	Trace
Cleveland, cloudy	N.W.	49	37	.02
Columbus, clear	N.W.	51	40	Trace
Detroit, cloudy	N.W.	47	39	.09
Escanaba, cloudy	N.W.	45	32	Trace
Grand Rapids, clear	N.W.	44	38	.01
Green Bay, cloudy	W.	49	34	...
Indianapolis, clear	W.	53	36	...
Louisville, clear	W.	58	41	...
Madison, cloudy	W.	51	30	...
Marquette, cloudy	W.	43	35	.03
Memphis, clear	N.E.	68	44	...
Milwaukee, cloudy	W.	49	33	...
Nashville, clear	N.W.	63	43	...
Sault Ste. Marie, cloudy	N.W.	41	32	.14
Traverse City, cloudy	N.W.	44	36	.10
West central states—				
Bismarck, cloudy	S.W.	57	29	...
Des Moines, cloudy	S.E.	60	30	...
Dubuque, cloudy	W.	49	34	...
Duluth, cloudy	S.W.	41	28	.01
Kansas City, clear	S.E.	69	38	...
Little Rock, clear	S.E.	68	46	...
Minneapolis, cloudy	S.E.	44	30	...
St. Paul, cloudy	S.E.	44	30	...
Oklahoma City, clear	S.	78	43	...
Omaha, cloudy	S.	67	32	...
Rapid City, cloudy	N.W.	72	27	...
St. Louis, clear	S.E.	63	37	...
Sioux City, clear	S.E.	66	29	...
Wichita, clear	S.E.	74	42	...
Williston, cloudy	S.E.	57	28	...
Eastern states—				
Atlanta, clear	N.W.	66	48	Trace
Boston, cloudy	W.	50	45	.18
Buffalo, cloudy	W.	48	41	.22
Eastport, missing	M.	M.	47	M.
Jacksonville, clear	N.	72	59	.19
Miami, cloudy	N.	85	78	.12
New York, clear	N.W.	55	45	.05
Philadelphia, clear	N.W.	57	47	.05
Pittsburgh, cloudy	N.W.	48	40	.04
Washington, clear	N.W.	62	48	...
Gulf states—				
Abilene, clear	S.E.	79	42	...
Amarillo, clear	S.	74	39	...
Brownsville, clear	N.E.	77	47	...
El Paso, clear	E.	74	39	...
Fort Worth, clear	S.E.	78	45	...
Galveston, cloudy	E.	73	52	...
New Orleans, clear	N.	75	57	...
San Antonio, cloudy	E.	76	42	...
Tampa, clear	N.E.	78	71	.15
Mountain states—				
Albuquerque, clear	W.	70	36	...
Boise, cloudy	S.E.	66	46	...
Cheyenne, cloudy	W.	71	40	...
Denver, clear	S.E.	79	40	...
Havre, cloudy	N.W.	62	29	.03
Helena, cloudy	W.	70	33	...
Phoenix, clear	N.E.	90	45	...
Pueblo, clear	S.E.	77	29	...
Salt Lake City, cloudy	S.	76	43	...
Pacific states—				
Fresno, cloudy	S.E.	87	44	...
Los Angeles, cloudy	S.E.	84	60	...
Portland, rain	N.W.	53	48	.10
San Diego, clear	N.W.	73	51	...
San Francisco, cloudy	N.W.	71	45	...
Seattle, cloudy	S.E.	56	46	.20
Spokane, rain	E.	51	48	Trace
Yuma, clear	S.W.	91	53	...
Canadian provinces—				
Battleford, cloudy	S.E.	33	26	Trace
Calgary, snow	N.E.	37	27	.54
Edmonton, cloudy	N.W.	31	28	.53
Medicine Hat, cloudy	N.W.	57	31	.10
Minnedosa, cloudy	E.	40	17	.30
Montreal, cloudy	N.	47	33	.22
Quebec, snow	E.	36	30	.17
The Pas, cloudy	N.E.	36	21	...
Toronto, rain	N.W.	49	34	.37
White River, cloudy	N.W.	35	29	.22
Winnipeg, cloudy	S.E.	39	24	...
Fort Norman, cloudy	N.W.	19	11	Trace

M.—Missing.

DICK TRACY
A SPEEDER!
HE HIT A COW!
WHY, THAT ORNERY, NO GOOD
SKIDDING AND WEAVING, ITCHY'S CAR LEAVES THE ROAD, HURDLES A DITCH, AND PLUNGES INTO THE UNDERBRUSH.
SCREECH
AND BACK OVER THE HILL.
IT'S NO USE, JUNIOR, OUR CAR JUST ISN'T FAST ENOUGH
DON'T SLOW DOWN, MISS TESS. NOT YET.
TERRY
COLONEL CORKIN, GEE, I'M BOILIN' AND BROODIN' ALL AT ONCE!... I JUST HEARD APRIL KANE WAS GOING TO EMBARRASS YOU INTO BECOMING ENGAGED TO HER!
NOTHING TO IT, TERRY—JUST A GAG!
BEGGING YOUR PARDON, SIR, I KNOW BETTER... YOU'RE COVERING UP FOR HER!—I KNEW YOU WERE FEUDING—BUT SHE'S A NICE GIRL...NOT THE SORT WHO WOULD BLACKMAIL A GUY!...
OH, IT WASN'T THAT, TERRY!
BESIDES, THE INCIDENT IS CLOSED...WOULD YOU CARRY A SCRAP OF INFO TO APRIL FROM ME?...
...OF COURSE, SIR
MILTON CANIFF
OH!

"Rumor Had It" By Christopher Hale

(Copyright, 1945, By Mrs. Frances Stephens)

INSTALMENT XLII.

BENNET RETURNS

Mr. Izenga would never have a minute's peace till he knew Erica was safe. Erica drew out a white bud and sniffed it. "Lovely, isn't it? Huntley brought these over this morning."

"Very pretty."

"It's too much trouble to quarrel. Poor Huntley."

"Well, if that's the way you want to look at it." Mr. Izenga was curt. "How does Newcomb like your being so broadminded?"

"I didn't ask his opinion."

Aha! thought Mr. Izenga.

Erica said, "Another thing I want to talk about is my will."

She smiled rather bitterly. "You needn't bother to pretend you don't know about my leaving everything to Toby. I'm sure you found out somehow. But anyway, I've changed my mind."

So she was seeing thru Newcomb at last!

"I was mad at every one when I made that hasty will," she began again. "I wanted to show my confidence in Toby. But I see now that that was wrong. I overdid it. I really hurt him instead of helping him."

"Did you arrive at this conclusion yourself, or did some one suggest it to you?"

"It's funny, but Uncle Harry is the one who started me thinking. He told me Aunt Hester was dreadfully hurt at my cutting out all the family. It wasn't that they expected me to die but it just looked bad, he said."

"But how did he know about the new will?"

"O, I told them. How could they know I trusted Toby so much if they didn't know I'd left him the money? I'd hardly be expected to pass out, just to prove my point."

"I simply wondered."

"Don't be peeved, darling. I didn't tell you because I wasn't sure myself I'd let it stand. But Uncle Harry pointed out I was really harming Toby. He said now they could call Toby a fortune hunter, and say he used undue influence on me. And of course he was entirely right. I never knew Uncle Harry had so much common sense. So I thought I'd change my will again. I thought I'd ask a few people's advice, you first, of course."

"Well, my dear, I certainly think it's wise for you not to leave everything to Newcomb. It does look bad. But on the other hand I wouldn't leave too much to the family. They have plenty now . . ."

"That's exactly what Uncle Ridge says. He says I'll outlive them all, and I don't need to pacify him. He really was sweet, the old realist. He said to leave anything I planned to give him, to Huntley."

"To Huntley! After the way he's acted?"

"O, my dear, don't you see, it doesn't mean a thing." Erica was bitter and disillusioned. "Don't take it so hard. It's just a gesture. I'll survive everybody and scoop in the family fortunes for my 10 children. So what does it matter if poor old Huntley thinks I forgive him for that silly Sunday? Forgive him to the extent of leaving him a few thousands. He'll never get it."

Mr. Izenga was bewildered by her attitude toward Huntley. She'd been so positive she never wanted to see him again.

And Mr. Izenga was not at all sure he wanted her to marry Huntley.

Mr. Izenga was about to leave when cars began to stream in thru Westerly's gate. Most of them were gold striped police cars with spotlights on top. But among them was an elaborate sky blue Packard coupe.

"Well, they got Bennet."

Erica joined him at the window. Bennet slid out of his car. Even from a distance his face was sullen and obstinate.

They all passed into the house below. There was a heavy tramping in the front hall, then a door closed.

"Well, I must be running along," Mr. Izenga said. He gave Erica a last coaxing look.

He went into the hall and slowly down the stairs. As he reached the last step, the library door opened and French's head stuck out. "Has Mr. Izenga gone? O, there you are. Come on in."

The library was laced with long strands of blue smoke. Bennet and Ridge were both smoking. How did Ridge get there, Mr. Izenga wondered?

French looked up from the chair in which he set facing Bennet Pomeroy. On the table in front of him were sheets of paper and a pencil. French motioned to a chair beside him.

"Mr. Izenga, I understand you have influence with this family. To save time, will you try to persuade Mr. Bennet Pomeroy to talk to us, and his uncle to lay off advising him to keep still?"

"I'm acting as Bennet's attorney at the present," Ridge informed Mr. Izenga loftily. "I don't think he should answer questions just now. He's exhausted."

Mr. Izenga scrutinized the captive judiciously. Bennet certainly had a sulky hangdog air about him that wasn't doing his case any good. But he looked fully able to answer a few questions.

A weariness of soul came over Mr. Izenga. He was becoming so sick of this suspense and trouble he hardly cared who was guilty. And if it were Bennet, why not get it over with? After all, a murderer is not a person one wants to shield, even if he is a Pomeroy.

"What is it you want to know, lieutenant?"

"First . . . if he bought any chloral hydrate at any time."

"No. I did not," Bennet shouted, angrily. "I can't see what harm it would do to answer that one. Why should I buy it and give it to myself? I should think I'd be the one person who wasn't suspected of buying it."

Mr. Izenga was irritated. It was stupid of Bennet to talk like that. French got it. So did Ridge Dawson.

"See what I mean Izenga? Even at the best of times my nephew isn't overly bright. Now he's a pushover."

"But he's got to answer questions some time," Mr. Izenga said.

"Some time, sure. Tomorrow. Let him have a night's rest."

Let him have 24 hours for you to cram him with the right answers, you mean, Mr. Izenga thought, and probably French did too. But French only said coolly:

"He can have plenty of rest now if he'll promise to take a lie detector test tomorrow."

"Not interested," Bennet said curtly.

"But good heavens, Bennet," Mr. Izenga said, "it's the same as admitting you're guilty, not to take one."

"Who says so?" Ridge cut in. "It's not admitted as evidence in any court. Understand, I don't say he shouldn't take it . . . he's perfectly innocent and it will prove it . . . but it's not evidence."

"You can save your breath, all of you, I won't have one." Bennet's drawn face turned darker red. "I won't have one, I tell you. I'm all shot as it is."

[Continued Monday]

LT. BIRMINGHAM, LONG DETECTIVE, TO RETIRE TODAY

Police Lt. Edward P. Birmingham, a detective for 30 of the 38 years he served on the Chicago force, and who was cited for efficiency on several occasions, was to retire today after working his last night at the Summerdale station.

He joined the force in 1908. A year later he was transferred, on orders of the late former Mayor Fred Busse, to the detective bureau. In 1919, while he was a partner of the late Capt. John J. McGinnis, Birmingham, then a sergeant, headed the annual efficiency list of detective sergeants. In 1926, after he had been promoted to lieutenant, Birmingham and his squad topped 60 zone squads in efficiency.

Lt. Birmingham lives at 4250 Jackson blvd., with his wife, Grace.

MOTORCYCLIST KILLED

Geneseo, Ill., Oct. 26 [AP]—James Melody, 41, was killed today when a motorcycle he was riding upset at a road junction.

[ADVERTISMENT]

Helps You Overcome FALSE TEETH

Looseness and Worry

No longer be annoyed or feel ill at ease because of loose, wabbly false teeth. FASTEETH, an improved alkaline [non-acid] powder, sprinkled on your plates holds them firmer so they feel more comfortable. Soothing and cooling to gums made sore by excessive acid mouth. Avoid embarrassment caused by loose plates. Get FASTEETH today at any drug store.

CATTLE SHIPPED BY CHURCH SAIL TO AID BELGIANS

The Church of the Brethren yesterday shipped to Antwerp, Belgium, the first of two consignments of cattle being contributed to the reconstruction of that country. The 125 heifer calves were aboard the SS. Charles Wooster, out of Newport News, Va., and in charge of Charles Rohrer, North Manchester, Ind., dairy farmer, representing the Brethren service committee.

Distribution of the stock will be made in Belgium by the Rev. Luther Harshbarger of Ambler, Pa., cooperating with Belgian officials. The Rev. Mr. Harshbarger is in charge of the Brussels office of the Y. M. C. A. war prisoners aid.

This shipment is the third made to Europe by the Church of the Brethren. Earlier this year, six Brown Swiss sires were sent to Greece, and last week 150 heifers were landed at Le Havre, France. Another shipment to Belgium will be made on Nov. 4.

Mother Neglects Twins; Placed Under Probation

Mrs. Alice Yewchyn, 41, of 818 N. Winchester av., was placed under court supervision for a year yesterday by Judge Joseph B. Hermes in Domestic Relations court for neglecting her twin girls, Alice and Rose Marie, 20 months old.

Campaign for Palestine Parley Set for Tomorrow

The 22d annual convention of the Campaign for Palestine will be held tomorrow in Hotel Sherman. More than 3,000 delegates representing 500 Jewish labor and fraternal organizations will attend. Speakers will be Max Zaritsky, president of the United Hat, Cap, and Millinery Workers union, on behalf of the AFL and the CIO, and Haym Greenberg, editor of the Jewish Frontier. Chicago sponsors of the meeting are Judge Harry M. Fisher, Rabbi Solomon Goldman, and Rabbi Jacob J. Weinstein.

IOWA MAN IS KILLED

Sioux City, Ia., Oct. 26 [Special]—Milton Trometer, 20, of Merrill, Ia., was killed today at Sloan, Ia., when he was crushed between two boxcars.

RUSSIAN PLOT TO CAPTURE U. S. TOLD BY AUTHOR

Upton Close, author, lecturer, and commentator, urged yesterday that the American people take two practical steps to forestall the possibility that Russia, when it has developed a supreme weapon, will hurl annihilation at the United States in the form of atomic bombs. They are:

1. Lessen American support of Britain's old empire game.

2. Clean up the Marxist conspiracy in this country, tell Russia what it can and cannot do, and what it can expect from the United States.

"Do this," he told members of the Executives' club in Hotel Sherman, "and you will have done much in a practical manner to save us from annihilation by that sentence of death passed on us by the scientific brain."

As long as the United States stands behind the British, Close told his listeners, Russia will "pound like an anvil with Uncle Sam in the middle." He urged that the United States stop coddling Marxist ideas in the government and letting their followers maintain the thought that if they push hard enough they can have the United States as well as Europe.

RACIAL CHARTER IS DRAFTED FOR CHICAGO UNITY

Hope that a race relations "charter" would soon be ready for Chicago was expressed by Thomas H. Wright, executive director of Mayor Kelly's committee on race relations, at a reception given by the committee for the press in the Bismarck hotel yesterday.

The charter is being drafted by the Chicago Conference for Home Front Unity and will be completed at sessions to be held in the city hall Oct. 30 and Nov. 6.

"We hope to evolve a charter that will govern in every field of relations between races living in Chicago," Wright said; all agencies closely concerned with race relations, particularly the police and housing authorities, will be asked to coöperate.

SHEET MUSIC with DANCE INSTRUCTIONS

CREATION OF PAUL SHAHIN, *Chicago's Nationally Famous Radio Teacher*

No. 1 — GIVE ME ALL OF YOUR HEART — RUMBA with illustrations and instructions. Native Foundation.

No. 2—LET ME TAKE YOU IN MY ARMS — RUMBA with illustrations and instructions. Advanced.

No. 3—LET'S SEAL IT WITH A KISS —WALTZ with illustrations and instructions.

No. 4—DO YOU LOVE ME AS I LOVE YOU—FOX TROT with illustrations and instructions.

Positively the GREATEST idea in sheet music development in years—Think of it—a Hit tune with complete Easy to Learn dance instructions for the usual price of regular sheet music alone. Also PAUL SHAHIN'S SONG AND DANCE FOLIO—10 songs and 10 lessons. Order from SEARS ROEBUCK catalog, LYON & HEALY, THE FAIR, GAMBLE HINGED MUSIC CO. and other music stores.

Pan-American Publications
116 E. Walton Place
Tel. WHitehall 7170 Chicago 11, Ill.

[ADVERTISEMENT]

How To Relieve Bronchitis

Creomulsion relieves promptly because it goes right to the seat of the trouble to help loosen and expel germ laden phlegm, and aid nature to soothe and heal raw, tender, inflamed bronchial mucous membranes. Tell your druggist to sell you a bottle of Creomulsion with the understanding you must like the way it quickly allays the cough or you are to have your money back.

CREOMULSION
for Coughs, Chest Colds, Bronchitis

Buy More Victory Bonds and Stamps

DO "Guess When" LAXATIVES DARKEN YOUR LIFE?

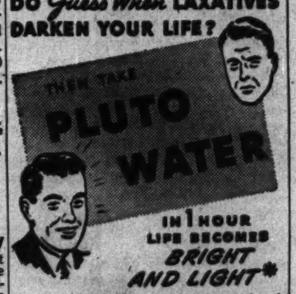

IN 1 HOUR LIFE BECOMES *BRIGHT AND LIGHT**

A saline alkaline laxative that does not disturb the stomach, acts gently in the colon, and *USUALLY BRINGS COMFORTING RELIEF IN 1 HOUR — TRY IT!

Announcing the **NEW 1946 FORD** *with many advancements!*

★ *Smartest Ford ever built*

★ *More new developments than most pre-war yearly models*

★ *Greater economy*

★ *Longer life*

★ *New, finer performance— 100 h.p. V-8 engine 90 h.p. 6 cyl. engine*

★ *Extra-big hydraulic brakes for quick, quiet stops*

★ *New, full-cushioned ride*

There's a Ford in your future!

It's not only the smartest Ford ever built, but in every way the *finest*. Advancements everywhere you look. Rich and roomy two-tone interiors . . . Horsepower stepped up from 90 to 100 . . . New performance and ease of handling . . . New springing for a full-cushioned, level ride. Brakes are newly-designed hydraulics, extra large for quick, smooth, quiet stops . . . Around the block or across the country, here's a car you'll drive with pride—and constant pleasure. FORD MOTOR COMPANY

On Display At Your Ford Dealer's.

REFORMATION DAY SERVICES PLANNED HERE

167 Lutheran Churches to Unite for Event

BY THE REV. JOHN EVANS

World-wide Protestantism will recognize tomorrow as Reformation Sunday. The principal city-wide observance will be held at 3:30 p. m. in the Civic Opera house under the auspices of the newly organized Lutheran Men's council. Sen. Shipstead [R., Minn.] and Dr. William G. Sodt, vice president of the National Lutheran council, will be the principal speakers.

Reformation Sunday recalls the dramatic events of Oct. 31, 1517, when Dr. Martin Luther, an Augustinian priest and professor of philosophy at the University of Wittenberg, Germany, posted his 95 theses [statements of protest] on the door of the Castle church in Wittenberg. Previously he had assailed the preaching of indulgences by John Tetzel. This combination of incidents brought about unexpected results.

Results Are Described

Dr. Louis J. Schwartzkopf, of the Lutheran bureau, 77 W. Washington st., describes these results as follows:

"Church authorities condemned Luther as a heretic, ordered him to recant, and burned his books. The pope's bull of excommunication was issued in Rome on June 15, 1520, and published in Germany by Dr. Johann Eck. The decree of the church was to be executed by the 'secular arm' at the Diet of Worms the next year.

"The diet demanded that the condemned man be heard on a two-fold question: Whether he acknowledged the writings which had been placed before him as his own, and whether he would retract their contents. Luther affirmed the first part of the question, and requested time to answer the second part on the following day when he spoke for two hours and ended with the famous declaration:

"'... my conscience is bound by God's word; I cannot and will not revoke anything, for it is unsafe and dishonest to act against conscience. ... Here I stand; I cannot do otherwise; God help me! Amen.' The diet adjourned at once in a tumult."

167 Churches to Take Part

One hundred and sixty-seven Lutheran churches of the Chicago metropolitan area will be represented at the Civic Opera house service. Others participating in the service will be the Rev. Dr. Armin G. Weng, president of the Illinois synod, United Lutheran church; the Rev. Dr. Oscar A. Benson, president of the Illinois conference of the Augustana Lutheran synod, and the Rev. Jesse Thorsen, president of the Chicago circuit of the Norwegian Lutheran church. Massed Lutheran choirs will lead the music under the direction of George A. Carlson.

Religious News Notes

The Rev. Constantine Bach, pastor of St. Peter's church, Clark and Polk sts., has announced that the Feast of Christ the King, comprising the 28 holy hours in reparation for the sins of the world, will open at noon today with high mass and close with benediction at midnight Sunday. ...The Rev. Dr. Charles R. Brown, dean emeritus of Yale university divinity school, will address the Sunday Evening club tomorrow night in Orchestra hall. The informal Bible talk at 7:30 will be given by the Rev. Dr. John Timothy Stone. ... The church and its educational task will be discussed by Dr. Ross Snyder of Chicago Theological seminary at 5:30 p. m. Sunday at the general hour of the fourth annual Temple school of religion, 77 W. Washington st.

Guest preacher at 11 a. m. tomorrow in Rockefeller Memorial chapel, University of Chicago, will be President Ernest Hatch Wilkins of Oberlin college.... The Christian League for the Handicapped will celebrate its fourth anniversary at a banquet tonight in the Austin Y.M.C.A., Race and Central avs. Florence Gessing, president, will be chairman. ... Appointment of Bernard M. Loomer, assistant professor of ethics in the federated theological faculty of the University of Chicago, as dean of the divinity school, has been announced by President Ernest C. Colwell. ... The Dr. Albert D. Stauffacher, minister of the missions council of Congregational Christian churches, will preach tomorrow morning in Stewart Ridge community church, 120 S. Eggleston av.

The luncheon speaker at the Illinois unit of the Catholic library association, meeting today in St. Mel High school, 1 N. Kildare av., will be Ralph A. Ulveling, president of the American Library association. The Rev. Harold C. Koenig of St. Mary of the Lake seminary will be chairman. ... Major Fern Allmon, director of the Salvation army's central territory education department, will speak Friday night at the Temple corps meeting, 1512 Madison av. ... A church school teachers' institute, sponsored by the United religious program of Altgeld Gardens housing project, will be held Monday, Tuesday, and Thursday in the children's building, 1025 E. 130th st. The opening lecture will be given by the Rev. M. W. Clair Jr., of St. Mark's Methodist church.

The General Council of the Presbyterian Church of the United States has authorized the publication of a weekly news magazine. The editorial staff will be headed by William T. Hanzsche of Trenton, N. J. ... The speakers at the social workers' symposium at 10:30 a. m. Monday in the Central Y.M.C.A. auditorium on "The Church and the Post-War Crisis" will be Dr. James A. Crain, Disciples of Christ; the Rev. Francis J. McPeek, Federation of Churches, Washington, D. C.; the Rev. Laurence T. Hosie, Council of Churches, Syracuse, N. Y., and the Rev. Dr. C. E. Krumholz, National Lutheran council, New York City.

AUTO THIEF, 16, SENTENCED FOR KNIFING DEPUTY

Troy Lee Allen, 16, of Benton, Franklin county, who stabbed a deputy sheriff with a pocket knife Oct. 11, was sentenced yesterday by Judge Charles A. O'Connor in Kane county Circuit court at Geneva to four to eight years in the penitentiary.

Allen pleaded guilty to a charge of assault with intent to commit murder. He stabbed Deputy Sheriff Raymond Hayes of Franklin county as Hayes was driving him to the Illinois State Training School for Boys, near St. Charles, where Allen had been committed for automobile larceny.

Allen twice before was sent to the institution, for burglary and for parole violation.

OBITUARIES

Joseph Di John

Joseph Di John, 66, an employe in the engraving department of THE TRIBUNE, died yesterday in his home at 854 Wrightwood av. He had been with THE TRIBUNE for 13 years. He is survived by his widow, Anna, four daughters, Mary, Nell, Mrs. James Gulio, and Mrs. Clark Holfman; five sons, Lt. James of the army air forces, Samuel, Nicholas, John, and Joseph Jr., employed in the color engraving department of THE TRIBUNE, and 12 grandchildren. Services will be held at 10 a. m. Monday in St. Clement's church.

Dr. James Tweedie Campbell

Dr. James Tweedie Campbell, 80, a physician in Chicago for 55 years, died yesterday in his home at 4621 Woodlawn av. Dr. Campbell was senior laryngologist and otologist to St. Luke's hospital and formerly was professor of laryngology, rhinology, and otology in the Post Graduate Medical school. He was a member of the University club. Dr. Campbell, who was unmarried, is survived by three brothers, Robert F., Gaylord, Mich.; Kenneth, Minneapolis, Minn., and David T., Chicago.

Mrs. Claire B. Goldberg

Services for Mrs. Claire Beneke Goldberg, 35, who died Thursday in St. Luke's hospital, will be held at 2:30 p. m. today in the home of her parents, Mr. and Mrs. Henry Beneke, 171 Laurel av., Highland Park. Mrs. Goldberg was the wife of Bertrand Goldberg, Chicago architect, and had been active with her husband in managing their war plant in Richmond, Va.

Mrs. Louisa V. Shannon

Mrs. Louisa V. Shannon, 70, a resident of Chicago for more than 25 years, died yesterday in her home at 7112 Euclid av. She was the widow of Paul Shannon. Services will be held at 8 p. m. tomorrow in the chapel at 2024 E. 75th st. Mrs. Shannon is survived by two daughters, Eileen and Mrs. Zelia Vivyan, and a son, Dr. Charles E. Shannon.

Walter S. Vose

Walter S. Vose of 1400 Hinman av., Evanston, a Chicago attorney, died yesterday. He is survived by his widow, Alice; a son, Owsley, and a daughter, Mrs. John N. Barbee Jr., and a brother, Frederic P. Vose. Services will be held at 1 p. m. today in the Unitarian church, 1405 Chicago av., Evanston.

John Russell Brown

Services for John Russell Brown, 50, vice president of the Delphian society, adult education movement, will be held at 11 a. m. Monday in the chapel at 1567 Maple av., Evanston. He died Thursday night in his home, 420 Sunset rd., Winnetka. He is survived by his widow and one daughter, Mrs. Arthur N. Getz; his father, John Thomas Brown, and two brothers, F. Abbott and Ralph M. He was a veteran of World War I.

Eugene W. Paris

Eugene W. Paris, Negro doorman at the Chicago stock exchange for 42 years, died yesterday in Provident hospital. He was 72, a native of Charleston, Ind., and lived at 6543 Evans av. Thru his long service, he knew many of Chicago's leading brokers at the exchange. Services will be held at 1 p. m. Tuesday in the chapel at 3800 Michigan av. Surviving are his widow, Mattie, and a daughter.

Mrs. Otto H. Wentcher

Services for Mrs. Pauline Nunan Wentcher, who died Thursday in her home, 1729 Chancellor st., Evanston, will be held at 11 a. m. Tuesday in St. Athanasius' church, Evanston. Surviving are her husband, Otto H. Wentcher; one son, Lt. Comdr. Ernest Wentcher, and three daughters, Celeste Wentcher, Mrs. Natasha Detmer, and Mrs. Jean Halla.

James H. Mann

Services for James H. Mann, 72, retired employe of The Tribune composing room, will be held at 10 a. m. Monday in the chapel at 851 E. 75th st. Mr. Mann died Thursday in the Illinois Central hospital. He lived at 7723 Eberhart av. Mr. Mann is survived by a brother, Willard, and a sister, Mrs. Grace Stickler.

Church Federation Picks Rev. Wetherbee as Aid

The Church Federation of Greater Chicago which represents the cooperative effort of 2,000 churches of 20 different faiths, has announced the appointment of the Rev. Howard P. Wetherbee as associate to the Rev. John W. Harms, executive secretary. The Rev. Mr. Weatherbee comes to Chicago from the pastorate of the First Baptist church, Exeter, N. H. He is a graduate of Boston university.

Religious Services

Adventist

NORTH SHORE, N. E. Hermitage at Sunnyside. Sat. serv., 9:30 a.m.; worship, 11 a.m.

SOUTH SIDE—Princeton-av. and 60th-st. S. S., 9:30. Worship, 11; M. V., 8 p.m. Fri

Baptist

THE ALUMNI OF
RUST COLLEGE
HOLLY SPRINGS, MISSISSIPPI,
Presents
BISHOP RALPH J. MAGEE
Resident Bishop Chicago Area.
DR. M. S. DAVAGE
Sec. Board of Education Methodist Church.
DR. L. M. McCOY
President Rust College.
THE RUST JUBILEE SINGERS
and the
MONUMENTAL GOODWILL SPIRITUAL CHOIR
ARTHUR LOGAN, DIRECTOR.
ROBBIE BROOKFIELD, PIANIST.
at the
Monumental Baptist Church
729 OAKWOOD-BLVD.
REV. JAMES L. HORACE,
MINISTER.
8:00 P. M.
SUNDAY EVENING, OCT. 28th

LORIMER MEMORIAL BAPTIST CHURCH.
600 E. 73d-st.
I. CEDRIC PETERSON, PASTOR.
Services at 9:00 and 11:15.
"THE WORK OF AN EVANGELIST."
7:30 p. m.—Rev. L. Pearson.
"HELL'S CONCERN FOR SOULS."

BELDEN-AV. BAPTIST CHURCH.
2309 N. Halsted. H. C. Fulton, Pastor
Services, 9:45, 11 a. m., 7:45 p. m.
"CHRIST AND THE BIBLE ONLY."

WESLEY—1060 DIVERSEY.
11:00 a. m.—"THY KINGDOM COME."

Catholic

SHRINE OF ST. JUDE THADDEUS.
Dominican Fathers, 1900 S. Ashland.
NOVENA SERVICES every Thursday.
Masses, 10 a. m., 12:10 p. m.
HOLY HOURS, 6:30, 8 p. m.

ST. JEROME'S, LUNT and PAULINA. Masses, Sundays, 6, 7, 8, 9, 10, 11, 12 noon. Week days, 6:30, 7, 7:30, 8 a. m.

ASSUMPTION, Orleans and Illinois-streets. Sunday Masses, 7:30, 9, 11, 12:00.

Christian Science

CHRISTIAN SCIENCE CHURCHES

Twenty-three branches of The Mother Church, The First Church of Christ, Scientist, in Boston, Mass., are in Chicago

Sunday services, 10:45 and 11 a. m. Also Sunday afternoon and evening, in some churches.

SUBJECT—OCTOBER 28
"PROBATION AFTER DEATH"

Sunday School for pupils up to 20 years. Wednesday Evening Meetings, 8 p. m. include testimonies of Christian Science healing. Also 12 noon at Seventeenth Church.

DOWNTOWN CHURCH
SEVENTEENTH, IN ORCHESTRA HALL.
216 S. Michigan-av.
Sun., 11 a. m.; Wed., 12 noon and 8 p. m

Christian Science Reading Rooms
[Downtown District.]
8 S. Michigan and 14 S. La Salle.

Each of twenty-two churches maintains a free public Reading Room where the Bible and authorized Christian Science literature may be read, borrowed, or purchased.

FREE LECTURES

By members of the Board of Lectureship of The Mother Church, The First Church of Christ, Scientist, in Boston.

Thu. Nov. 1, Twenty-second Ch., 8 p. m. 5418 Gale-av., by John S. Sammons, C. S.

Fri. Nov. 2, Second Church, 8 p. m. 2700 Pine Grove-av., by John S. Sammons, C. S.

Fri. Nov. 2, Thirteenth Ch., 8 p. m. 10317 Longwood-dr., by Dr. John M. Tutt, C. S. B.

Church of Christ

NORTHWEST CHURCH OF CHRIST.
4602 N. Kilbourn-av. at Wilson.
J. D. Thomas, Minister. Phone Pal. 2835.
Bible Study, 10 a. m. Worship, 11 a. m.
Preaching, 7 p.m. Prayer meet., 8 p.m. Wed.

CORNELL-AV. AT 72D-ST.
C. A. NORRED, MINISTER.
Phone Midway 4504 or Dorchester 7556.
Services, 10, 11 a. m., and 2 p. m.

BROOKFIELD, Forest and Grant-avenues
O. D. Bixler, Minister. Brookfield 7606.
Bible Study, 10 a. m. Preaching 11 a. m
Evening Service, 7:45 p. m.

CENTRAL, 64 E. LAKE, ROOM 740.
E. C. McKenzie, Evangelist, Austin 6552.
Services, 10, 11 a. m., and 2 p. m.

GARFIELD PARK, 4039 W. Madison-st.
J. W. DUKET, Minister. Phone Col. 7184.
Services, 10, 11 a. m., and 8 p. m.

Community Churches

BRYN MAWR COMMUNITY CHURCH
7000 Jeffery-avenue.
DR. RAY FREEMAN JENNEY, Minister,
Sunday, October 28.
11:00 a. m.
"PROTESTANTS UNASHAMED."
7:45 p. m.
"Sunday Evening at Bryn Mawr."
DR. WILLIAM H. SPENCER.
"Prospects for Full Employment."

Congregational

FIRST CONGREGATIONAL CHURCH
Corner Washington and Ashland Blvds.
DR. FREDERICK KELLER STAMM.
"VISIONS AND DREAMS."
MUSIC BY MATIN CHOIR.
Paul Vernon, Conductor.
William Lester at the Great Organ.

ROGERS PARK, Ashland at Morse.
Stanley B. Crosland, Minister.
11 a. m. "THE HOLY SPIRIT."

Divine Science

FIRST DIVINE SCIENCE
CHURCH OF CHICAGO
DR. CLAUDINE WHITAKER
Sunday, 11 A. M.
"PUT FAITH TO WORK"
THORNE HALL
N. W. Cor. Superior-st. and Lake Shore-dr.

Episcopal

THE CHURCH OF OUR SAVIOUR.
530 Fullerton Park-way.
The Rev. Donald Boyd Kline.
Sunday Holy Communion, 8 a. m.
Choral Eucharist and Sermon, 11 a. m.

American Lutheran Conference

ST. STEPHEN'S, 57th and S. Sangamon.
O. H. GROTH, Pastor. Nor. 7075.
Services, 8:55, 11 a. m.; S. S., 9:45.

SALEM AUGUSTANA SYNOD.
C. Trude, Pastor, 74th and S. Calumet.
Sunday worship, 9:30, 11 a. m.; S. S., 9:30.

FIRST LUTHERAN CHURCH.
3500 W. Fullerton. Rev. Lewis Moe
SERVICE EVERY SUNDAY, 10:45 A. M.

Synodical Conference

THE LUTHERAN CHURCHES
of Chicago [Missouri Synod]
invites you to worship.
For information call Lutheran Bureau, Inc.,
BUTTERFIELD 0618.
Lutheran Hour—W-G-N, 11:30 a. m. Sundays

OUR REDEEMER LUTHERAN
6430 S. Harvard.
REV. LUTHER A. SCHUESSLER.
Sunday, October 28, 1945.
"REFORMATION AND LUTHER."
Two Services.
7:45 P. M.—COMMUNION.

ST. JOHN THE DIVINE
105th and Oakley.
Sunday Worship, 10:45 a. m.
Sunday School, 9:30 a. m.

TRINITY LUTHERAN—OAK PARK.
Harold W. Romoser, Pastor.
300 N. Ridgeland-av., Lake-st. L.
Sunday, 10:45 a. m.; S. S., 9:30 a. m.

JEHOVAH.
T. F. Nickel. A. W. Lussky.
3749 W. Belden [2300 N.].
8:00, 10:45 A. M. 9:30 A. M.

THE EVAN LUTHERAN CHURCH OF ST LUKE. Adelbert R. Kretzmann, Pastor.
Belmont and Greenview-avenue.
Services, 8:00, 9:15, and 10:30 a.m.

HYDE PARK, BOND CHAPEL, U. OF C.
1010-50 E. 59th-st. 10:30 a. m.

MT. GREENWOOD EV. LUTH., 3124 W. 111th.
Wm. J. Rohlwing, Pastor. Services, 10:30

FIRST ST. PAUL'S, 1301 N. La Salle.
L. W. Grother, Pastor. Services, 11 a.m., 8 p.m

ST. PAUL'S, 7619 Dorchester-avenue.
Rev. E. H. Pflug. Sun., 10:45 a.m., 7:30 p.m

FIRST IMMANUEL. 1130 S. Ashland.
E. H. Meinzen, Pastor. 10:45 a. m.

CHRIST, 1501 N. Long-avenue, 5400 W.
Warner H. Grothman, Pastor. 10:45 a. m.

Independent

ETHICAL SOCIETY
Curtiss Hall—Fine Arts Building
418 S. Michigan-avenue
Sunday, October 28, at 11 a. m.
DR. A. EUSTACE HAYDON
ON
"METHODS OF PROGRESS"
ALL ARE WELCOME.
[Please remember to set your clock back]

CENTRAL CHURCH
FINE ARTS BUILDING
410 S. Michigan-avenue.
DR. HAROLD W. RUOPP
Sunday at 11 A. M.
"FINDING THE WILL OF GOD."

CHICAGOLAND YOUTH FOR CHRIST.
Robert Cook, Pastor.
Saturday at 7 p. m. in Moody church.
Broadcast WCFL, 7:30-8 p. m.
Telephone Andover 5352.

Evangelical and Reformed

REFORMATION SUNDAY

THE FOLLOWING NORTH AND WEST SIDE CHURCHES, EVANGELICAL & REFORMED, WILL OBSERVE THE REFORMATION, SUNDAY MORNING, OCT. 28TH.

BETHANY—4250 N. Paulina.
Rev. W. Dinkmeyer, D. D.—11 a. m.
BETHLEHEM—Diversey at Magnolia.
Rev. A. W. Fruechte—Ger., 9:45; Eng. 11.
EDEN—Leclaire at Gunnison.
Rev. Baumgartel Jr.—Ger., 9:30; Eng. 11:15
EDISON PARK—Oketo at North Shore.
Rev. L. H. Hageman—10:45 a. m.
EPIPHANY—Bradley-pl. at Damen.
Rev. H. W. Brueckner—Ger., 9; Eng. 11.
FIRST ENGLISH—3062 Palmer Square.
Rev. E. H. Busekros—10:45 a. m.
GETHSEMANE—Belle Plaine at Monticello.
Rev. R. H. Hillbrandt—10:30 a. m.
GRACE—2655 W. Jackson.
Rev. C. E. Schmidt—10:30 a. m.
KLOECKNER MEMORIAL—820 N. Central.
Rev. William F. Goenkhaus—11 a. m.
NAZARETH—2500 N. Talman.
Rev. F. P. Umbeck—10:30 a. m.
NORTH SHORE—1527 Edgewater.
Rev. C. C. Bizer—11 a. m.
RAVENSWOOD—Pensacola at Hoyne.
Rev. Otto Muecke, D. D.—11 a. m.
ST. JAMES UNITED—Rockwell at Albion.
Rev. R. V. Caldwell—11 a. m.
ST. JOHNS—2449 W. Moffat.
Rev. Paul Stoerker—10 a. m.
ST. MATTHEW—Washtenaw at Iowa.
Rev. ... Busse—10:30 a. m.
ST. NICOLAI—4054 N. Albany.
Rev. G. A. Pahl Sr.—10:30 a. m.
ST. PAUL—Fullerton at Orchard.
Rev. Grauer, D. D.—Ger., 9:30; Eng. 11.
ST. PETER—2250 Cortez [Rev. R. Ley].
Rev. Lambrecht, D. D.—10:30; chapel, 11.
ST. STEPHEN—1658 N. Kariov.
Rev. Benno G. Ott—10:30 a. m.
ST. THOMAS—Grace at Lavergne.
Rev. William F. Naefe—11 a. m.
SKOKIE ST. PETER—Oakton at Laramie.
Rev. Paul E. Winger—10:45 a. m.
TABOR—Leclaire at Belle Plaine.
Rev. Albert W. Buck—11 a. m.
THIRD—1034 Wellington.
Rev. Harrison Ludwig—10:45 a. m.
ZION—5450 W. Van Buren.
Rev. Edwin F. Hoefer—11 a. m.
EVANSTON ST. JOHN—Wesley at Crain.
Rev. H. C. Buchmueller—11 a. m.

Independent

MOODY CHURCH
WORLD RENOWNED GOSPEL CENTER.
North Clark-st. and North-av.
DR. H. A. IRONSIDE, PASTOR
11 A. M.
DR. H. A. IRONSIDE
"THE RAPTURE OF THE CHURCH"
7:30 P. M.
DR. H. A. IRONSIDE
"THE MONK WHO SHOOK THE WORLD"
9:45 A. M.—Sunday School—All Ages.
Tune in:
WJJD—1160 KC.—9:00 A. M.—Sunday.
WCRW—1240 KC.—6:30 P. M.—Every Day.

ST. PAUL'S CHURCH
Fullerton and Orchard.
DR. GERHARD W. GRAUER
11 A. M.: "A FACT OF HISTORY AND A CHALLENGE TO US."
7:30 P. M.:
UNION REFORMATION FESTIVAL.

United Lutheran Church

UNITED LUTHERAN
CHURCHES OF CHICAGO
invite you to worship with them.
ARMIN G. WENG, Ph. D., D. D.,
Pres. Ill. Synod, U. L. C. A.
77 W. Washington. Fra. 8947.

NORTH

GRACE—600 Belden-av. [2300 N.].
H. G. Twietmeyer, Pastor.
11 a. m.: "MANAGING OUR TROUBLES."

ROGERS PARK—1701 Morse [6950 N.].
Ernest Ewald, Pastor. Worship, 10:45 a. m.

UNITY—5401 N. Magnolia [1232 W.].
Millard Stiles, Pastor. Worship, 10:45.

HOLY TRINITY—1218 Addison [3600 N.].
J. A. Leas, Glen G. Gilbert, Pastors. 11 a. m.

NORTHWEST

ST. LUKE'S—2700 N. Francisco [2900 W.].
E. Valbracht, Pastor. Worship, 10:30 a. m.

WICKER PARK—2112 Le Moyne [1500 N.].
C. Venable, Pastor. Worship, 11 a. m.

EDGEBROOK—6247 Spokane [5400 W.].
A. M. Weng, Pastor. Worship, 9:45, 11.

SOUTH

WOODLAWN IMMANUEL—6400 Kenwood.
C. E. Paulus, Pastor. Worship, 11 a. m.

ST. JAMES—424 E. 49th, 11 a. m.
Robbin W. Skyles, Pastor.

WEST

NORTH AUSTIN—Mason and Le Moyne.
F. Otterbein, D. D., Pastor, 8:30, 9:45, 11.
The Rev. H. R. Allen, Assoc. Pastor.

Methodist

CHICAGO TEMPLE
Clark and Washington-sts.
Morning Service at 10:45 A. M.
"CONDITIONAL FORGIVENESS."
7:30 P. M.—"WHY WORSHIP?"
DR. CHARLES R. GOFF, Preaching.
Noonday Organ Meditations Daily, 12:15—12:45.
"THE LOOP CHURCH WITH THE CHIMES."

ST. JAMES METHODIST
South Ellis-av. at East 46th-street.
GEORGE A. FOWLER, D. D., MINISTER.
Oct. 28: "YOUR GOSPEL."

IRVING PARK FIRST, 3801 N. Keeler.
Orthodox Catholic Mass—7:00.
Service, Dr. Minion preaching, 10:45.
Choral Evensong, 4:00.
Evangelical Service, 8:00.

EVANSTON FIRST, Church and Hinman.
Ernest Fremont Tittle, preaching on
"WHAT SHALL I DO?" 11 a. m.

Presbyterian

BUENA MEMORIAL
PRESBYTERIAN CHURCH
4301 SHERIDAN-ROAD.
10:30 A. M.
"THE SECRET OF SPIRITUAL VICTORY."
7:45 P. M.
"COME, LET US RETURN UNTO THE LORD."
REV. HENRY HEPBURN, D. D.,
PASTOR.

CRERAR MEMORIAL
PRESBYTERIAN CHURCH
81ST AND CALUMET.
11 A. M.
Consecration of Christian Education Workers.
Recognition of Pastor's Assistant,
ANDREW M. LOWRY, III.
Sermon by the Minister.
"SOLOMON WAS A WISE MAN."
4 P. M.—Installation of Minister-elect.
REV. HAROLD LeSEUR WILSON
DR. HARRY J. COTTON, Preaching.
Reception Following.
MEMBERS AND FRIENDS INVITED.

Sunday Evening Clubs

CHICAGO SUNDAY
EVENING CLUB
ORCHESTRA HALL
ADMISSION FREE.
8 P. M.
DR. CHARLES R. BROWN
Dean Emeritus.
Yale University Divinity School.
"HELP FROM ABOVE"
CHOIR OF 100.
7 P. M.—DR. JOHN TIMOTHY STONE.
Informal Bible Talk.
Broadcast 8 to 9—WGNB—On your FM Dial.

Unitarian

PEOPLES CHURCH
Lawrence at Sheridan.
PRESTON
BRADLEY
11 A. M.
"A Faith for These Days"
BROADCAST WJJD.
Hear Dr. Bradley Daily, 6 P. M., W-G-N.

Miscellaneous

EBENEZER PENTECOSTAL
1663 N. Mozart.
SPECIAL SPEAKER.
JOHN W. FOLLETTE
Bible Teacher and Evangelist.
SUNDAY EVENING,
October 28th,
at 7:30 P. M.
Special Music, Choir, and String Band.

Go to Church Every Sunday

UNDERTAKERS

LAIN & SON
Funeral Information
SOUTH SIDE CHAPEL
63D AND HARVARD-AVENUE.
PHONE WENTWORTH 0025.

SATURDAY.
CLAPPER—Burton Alfred. 1 p. m. at chapel.
JOHNSON—Rev. C. Harmon. 3 p. m. at chapel.
PAASKE—Hilmar O. J. 11 a. m. at chapel.

MONDAY.
HAVENS—Margaret. 11 a. m. at chapel.
RORAH—Charles A. 3 p. m. at chapel.

NORTH SIDE CHAPEL
5501 NORTH ASHLAND-AVENUE.
PHONE LONGBEACH 2646.

SATURDAY.
DANGTAYAN—Basilio [Bill]. 11 a. m. at chapel.
HALL—Elizabeth. 3:45 p. m. at chapel.
McKNIGHT—Joseph V. 1 p. m. at chapel.
ROHDE—Joseph. 11 a. m. in church.
SCHMITT—Ernst. 11 a. m. in church.
THRANE—Hans. 3 p. m. at chapel.

MONDAY.
DYKAS—Dennis J. 10 a. m. at chapel.
NELSON—Edward. 3 p. m. at chapel.
ZUKOWSKI—William. 11 a. m. in church.

SERVICES TO BE ARRANGED.
DI JOHN—Joseph.

BEVERLY CHAPEL
2121 W. 95TH-STREET.
PHONE BEVERLY 2182.

SATURDAY.
BUTLER—Esther. 3:15 p. m. at chapel.
DANDO—Mary F. 2 p. m. at chapel.

LAIN & SON

JOHN CARROLL SONS
"HOME FOR FUNERALS"
ERIE AT WABASH-AV.
WHITEHALL 6060.
4542 RAVENSWOOD-AV.
LONGBEACH 0305.

SKEELES
COLONIAL CHAPEL
COMPLETE FUNERAL SERVICE
AT LOWER COST
7838 COTTAGE GROVE. RADCLIFFE 0220.

DONNELLAN
FOR FUNERALS
JEFFERY BLVD AT 77TH ST.
SOUTH SHORE 8821-8822.
All Chapels Air-Conditioned

C. H. JORDAN & CO.
FUNERAL HOME.
300 E. ERIE, 1 Block E. of Michigan.
90 YEARS SERVICE SUP 7709

CEMETERIES

FAIRMOUNT cemetery—Lot 238, Sec. 14; for sale at less than ½ C. listed price. Address T C 341, Tribune.

MONUMENTS AND MAUSOLEUMS

CEMETERY MARKERS, MONUMENTS AT Savings. Sears, Roebuck & Co., State-St Basement. Also at Irving Park and Cicero-av

DEATH NOTICES

In Memoriam

ANDERSEN—Raymond H. Andersen, 1944.
Those whom we love go out of sight
But never out of mind;
They are cherished in the hearts
Of those they leave behind.
WIFE, DAUGHTERS
DOROTHY AND SHIRLEY.

BEAN—Anna Spencer Bean, past commander S. S. Doton Fortress, National Daughters of the G. A. R. In loving memory of our sister and mother, who passed away one year ago today.
Always so true, unselfish and kind,
Few in this world her equal you'll find;
A beautiful life that came to an end—
She died as she lived—every one's friend.
LOVING SISTER MARY, DAUGHTER
MURIEL, SON MATTHEW.

CORCORAN—James W. Corcoran. In loving memory of our son and brother, who passed away two years ago today.
The flowers we place upon your grave
May wither and decay,
But our love for you who sleeps beneath
Will never fade away.
Our hearts still ache with loneliness,
Our eyes shed many a tear;
Only God knows how we miss you
As it ends this second sad year.
MOTHER, BROTHER, SISTERS.

CURTIS—James T. Curtis, Oct. 27, 1944. In memory of our devoted husband and brother, who passed away one year ago today.
LOVING WIFE AND SISTERS.

DETHLEFSEN — Anna Dethlefsen. In loving memory of our dear wife and mother.
Our hearts still ache with loneliness,
Our eyes shed many a tear;
God only knows how we miss her
As it ends this third sad year.
HUSBAND AND CHILDREN.

GUSHI—Joseph J. Gushi. In loving memory of our beloved son-in-law and brother-in-law, who passed away a year ago.
Sweet Jesus put Your loving arms around him
Keep him in Your tender care,
Please make up for all he suffered
And everything that seemed unfair.
MOTHER-IN-LAW AND VIRGINIA.

GUSHI—Joseph J. Gushi. In loving memory of our precious husband and dad, who passed away one year ago. "As we loved you so we miss you."
LONESOME, LOVING WIFE AND SON.

GUSHI—Joseph J. Gushi, passed away Oct. 28, 1944. In cherished and loving memory of our beloved son and brother. "You're going was a loss that can never be forgotten."
MOTHER, SISTERS, AND BROTHERS.

JOHNSTON—Nellie Johnston, Oct. 27, 1935. In loving memory of our mother.
MARY AND MARGARET.

DEATH NOTICES

In Memoriam

JOHNSTON—Nellie Johnston, Oct. 27, 1935. In cherished memory of Nana.
GRANDSON, F. HAMILTON JACOB.

LEVY—Louis I. Levy. In memory of our beloved husband and father, who passed away two years ago today. Gone but not forgotten.
WIFE, DAUGHTER, AND SON.

MOELLER—Anna M. Moeller. In loving memory of our beloved mother and grandmother, who passed away two years ago today.
LOVING DAUGHTERS, GRANDCHILDREN.

ROULE—Anna Roule. A tribute of love and devotion to our dear mother and grandmother, who passed away four years ago today.
LOVING DAUGHTER AND FAMILY.

ADAM—John Adam, 5308 S. Rockwell street, devoted husband of Marie, fond father of Frances Frejlach, father-in-law of Michael Frejlach, grandfather of Marion. Funeral Monday, 1:30 p. m., at chapel, 5218 S. Kedzie avenue. Interment Bohemian National. Prospect 3810.

ALTOBELLO—See Senese notice.

ANDERSON—T/5 Raymond A. Anderson, Hdqtrs.-Hdqtrs., Clark field, Philippine Islands, died June 5, 1942. Memorial service Sunday, 8 p. m., Immanuel Lutheran church, Lake and Sherman avenue, Evanston.

ASKEVOLD—George Askevold, age 68, 8021 Kilpatrick avenue, Skokie, dear husband of Lucile, nee Dove; father of Robert. Funeral service Saturday, 2 p. m., at funeral home, 8057 Niles Center road, Skokie. Cremation private.

BALASA—Joseph Balasa, late of 3401 S. Hermitage avenue, beloved husband of Anna, father of Stanley, Andrew, Walter, and Lottie, father-in-law of George Schaeffner and Sarah. Funeral Tuesday, Oct. 30, 9:30 a. m., from chapel, 3756 S. Paulina street, to SS. Peter and Paul church. Interment Resurrection. Lafayette 0829.

BASZKOWSKA—Sister Mary Matilda Baszkowska, Annastasia [Holy Family of Nazareth], beloved sister of Aguata Elwart, Anna Grube, Julia Samp, Pauline Smith, and Paul, sister-in-law of Katherine Baszkowska and George Smith. Funeral Monday, 9:30 a. m., St. Mary's of Nazareth hospital. Interment St. Adalbert's cemetery.

BAYNES—Nora F. Baynes, Oct. 26, 1945, daughter of the late George B. and Bridget Gibbons Baynes, sister of Katharine A., Mary T., and the late George J., Sarah J., and Nellie T. Baynes. Funeral Monday at 9:30 a. m. from residence, 1406 N. La Salle street, to Immaculate Conception church. Interment Calvary.

BERNARD—Anna Bernard, nee Subert, late of 1756 W. 47th and Cedar Lake, Ind., beloved wife of Mathew, loving mother of Anna Brousil, John, Mathew Jr., Henry, Julia Pisarik, Mae Chleboun, Lucille, Tillie Svoboda, and George. Funeral Monday, Oct. 29, 2 p. m., at funeral home, 1745 W. 47th street. Interment Cedar Park cemetery. Information, Yards 1052.

BILLINGS—Charles J. Billings, Oct. 24, of 6705 Prairie avenue, beloved husband of Valerie, fond father of Charles Jr. and Pfc. John, U. S. A., grandfather of five grandchildren. Funeral from chapel, 7705 Cottage Grove avenue, Monday, Oct. 29, 9 a. m., to St. Columbanus' church. Interment St. Mary's.

BRIGGS—Harry C. Briggs of Winter, Wis., husband of the late Margaret, nee Bailey; fond father of Irene Roth and Florence Griswold, brother of Frank L. and Orville Briggs, and Myrtie Hopkins. Funeral at chapel, 134 S. York street, Elmhurst, Ill., Saturday at 3 p. m. Interment Mount Emblem.

BROWN—John Russell Brown, Oct. 25, 1945, of 420 Sunset road, Winnetka, Ill., husband of Edna C. Brown, father of Mrs. Arthur N. Getz, son of John Thomas Brown, brother of F. Abbott and Ralph M. Brown. Service 11 a. m. Monday at chapel, 1567 Maple avenue, Evanston, Ill. Interment All Saints'.

BROWNE—Anna H. Browne, late of 4552 Woodlawn avenue, widow of Albert Farrar Browne, mother of 1st Sgt. Albert F., U. S. A., Hazel, Dorothy Pontious, and Ruth Arrington. Services Saturday, Oct. 27, 2 p. m., at funeral home, 1005-07 E. 47th street. Interment private.

BURDICK—See Bertha Grimms notice.

BURK—Philip Burk of 209 N. La Crosse avenue, beloved husband of Betty Burk, nee Wirth; fond father of Betty Louise Burk. Resting at funeral home, 217 N. Cicero avenue. Services Monday, 2 p. m. Interment Arlington.

BURKE — James Burke, beloved husband of Nellie, nee Gillespie; father of T/Sgt. James C., U. S. A., brother of Margaret Hand, Frank Burke, and the late William, Thomas, Edward, John, and Charles Burke, and Nellie Brown. Funeral Monday, 9:30 a. m., from residence, 3340 Flournoy street, to Our Lady of Sorrows church. Austin 1137.

BURNS—Andrew M. Burns of 410 E. 724 street, beloved husband of Elizabeth Dockery Burns, brother of James, Michael, Daniel, the late Katherine, Thomas, and Marie Burns, and Mrs. Nora Carroll. Funeral Monday, 9:45 a. m., from funeral home, 318 E. 71st street, to St. Columbanus church. Interment Holy Sepulchre. Member of St. Columbanus Holy Name society.

CAMPBELL — Dr. James Tweedie Campbell, 4621 Woodlawn avenue, Oct. 26, brother of Robert F., David T., and Kenneth A. Funeral notice later.

COGLIANESE—See Senese notice.

COOGAN—F. O. George C. Coogan, U. S. A. A. F., age 22, 7830 S. May street, killed Sept. 6, 1945, in flight over Okinawa, beloved son of George and Olive Coogan, dear brother of Norma Jean. Memorial services Sunday, Oct. 28, at 3 p. m., at Marquette Manor Baptist church, S. California avenue, at 60th street.

COSTELLO—Officer Roy Costello, late of 857 W. 53d street, beloved husband of Pearl, nee Benjamin; father of Eleanor, T/Sgt. Francis, U. S. A., William, S. 1/c. U. S. N., and Robert, son of the late William and Nora Costello, brother of Mrs. M. Cleary, Michael, William, Edward, Richard, and the late Francis Costello. Funeral Monday, 9:30 a. m., from funeral home, 5438 S. Halsted street, to St. John the Baptist church. Interment Holy Sepulchre. Bou. 0662.

CULLITON—John P. Culliton of 6345 Glenwood avenue, beloved son of the late Joseph and Margaret Brennan Culliton, fond brother of Helen, Edward, and Frank. Funeral Monday, Oct. 29, at 9:30 a. m., from funeral home, 1359 Devon avenue at Glenwood, to St. Gertrude's church and Calvary cemetery.

DELANEY—Thomas V. Delaney, S. 2/c. U. S. N., of 1805 S. 6th avenue, Maywood, at Norfolk Naval hospital, Oct. 23, 1945, beloved son of John F. Delaney and Kathlyn, nee Dunphy; brother of Mary Leitelt and Pfc. John F. II., Ingolstadt, Germany, Robert E. Delaney, C. P. O., N. A. T. S., Lt. William A. Delaney, A. A. F., Raymond J., and the late Kathleen. Funeral from home, Monday, 9:30 a. m., to St. Eulalia's church, 9th and Lexington streets, Maywood. Interment Mount Carmel.

DEVANY—Frank J. Devany of 4741 Congress street, beloved husband of Susan Campbell Devany, father of Suzanne, Patricia, Mary Ellen, and Cathleen, brother of Eugene, John, James, and the late Marie. Funeral Monday, Oct. 29, at 9:30 a. m., from funeral home, 3246 Jackson boulevard, to Resurrection church. Interment Mount Carmel. Ked. 2394.

DI JOHN—Joseph Di John [Di Giovanni], of 854 Wrightwood avenue, Oct. 26, 1945, beloved husband of Anna Di John, fond father of Nicholas, Joseph Jr., Samuel, Mary A., Beatrice Gullo of Syracuse, N. Y., Lt. James, U. S. A. A. F., Nell A., Anne Holfman, and John, brother of Sam Di Giovanni, Carmella Musso, and Anna Chiaro, survived by 12 grandchildren. Funeral from chapel, 5501 N. Ashland avenue, Monday, Oct. 29 at 9:30 a. m. to St. Clement's church, Deming and Orchard street.

DOEBEL—Paul Magnus Doebel, fond father of Paul J., grandfather of Louise E. and Paul J. Jr. Funeral Monday, 10 a. m., from chapel, 3807 Lincoln avenue, to St. Andrew's church. Interment St. Boniface's cemetery.

EVERLIEN—Pauline Everlien of 2615 S. 60th court, beloved wife of the late Gustav, dear mother of Herman, Louis, Bertha Toman, and the late Earl. Funeral Monday, Oct. 29, at 2 p. m. at chapel, 5128-30 W. 25th street. Interment Mount Auburn. Cicero 80.

FARLEY—Catherine Farley, nee Daley, late of 3320 S. Damen avenue, beloved wife of the late John, dear mother of Margaret Higgins, grandmother of two. Funeral Monday, Oct. 29, at 9 a. m., from funeral home, 3604 S. Hoyne avenue, to St. Maurice's church. Interment St. Mary's.

FARR—Minnie L. Farr of 132 W. 109th place, beloved wife of Henry S. Farr, dear mother of Elaine Farr, sister of Mrs. Tillie Lewis, Mrs. Augusta Haley, Herman, Charles, and Fred Gruenburg, Mrs. Mildred Shirey, and Mrs. Irma Swanson. Resting at chapel, 10928 Michigan avenue, where services will be held Monday, Oct. 29, at 2 p. m. Interment Mount Greenwood.

FIATARONE—Prosper Fiatarone, Oct. 25, 1945, beloved husband of Elisa Rebechini Fiatarone, father of Frances and Corp. Frank Fiatarone, U. S. A., Mrs. Joseph F. Hertelendi, and Mrs. Sebastian E. Herl, brother of Mrs. Katherine Miglionico. Funeral Monday at 9 a. m. from funeral home, 245 W. North avenue, to St. Philip Benizi church. Interment Mount Carmel.

FINNEGAN—James S. Finnegan, Oct. 25, dearly beloved husband of Ellen Finnegan, nee Tinley; loving father of Margaret Chevrier, grandfather of James A. Chevrier. Services Monday, 9 a. m., at funeral home, 305 S. Princeton, 9:30 at St. Alexander's church, Villa Park. Interment Holy Cross cemetery, Milwaukee, Wis.

FITCH — Claude E. Fitch of 1033 Elmwood avenue, Wilmette, husband of Edith, father of Mrs. Ralph Rehbock, Rebecca, Thomas A., and Major Elizabeth Fitch, A. N. C., five grandchildren, brother of Mrs. Alice F. Kendall. Services Monday, 3 p. m., at chapel, 1118 Greenleaf avenue, Wilmette. Resting at chapel Sunday and Monday. Interment Memorial Park.

FLANAGAN—Marie Flanagan, beloved daughter of Jane Kinsella Flanagan and the late Patrick J., fond sister of the Rev. John E. Flanagan, S. J. Funeral Monday, 9:30 a. m., from her residence, 6721 Lakewood avenue, to St. Ignatius' church. Interment Bloomington, Ill. Rogers Park 1617.

GAEDE—Marie Gaede, in Los Angeles, Cal., Oct. 25, 1945, wife of the late Charles Gaede, beloved mother of Mrs. Blanche Centoni, Mrs. Elsie Stejskal, Mrs. Libbie Nielsen, Thomas Mracek, and Mrs. Irene Michaelis. Burial Tuesday, Oct. 30, 1945, at Forest Lawn cemetery, Glendale, Cal.

GANGOLF—Peter C. Gangolf, late of 1855 W. Marquette road, beloved husband of the late Anna, fond father of Anna, Mrs. Gertrude Carson, Mrs. Catherine Berberick, Mrs. Marie Crowley, Mrs. Elizabeth Stahl, Mrs. Eva Cole and Matthew, grandfather of 10 grandchildren. Funeral Monday, 9 a. m., from chapel, 6237 S. Normal boulevard, to St. Martin's church. Interment St. Mary's cemetery. Went. 0457.

GERSCH—See Jacob Schmidt notice.

GOELZ—Celia M. Goelz, nee Wolff, age 70, of 4712 School street, beloved wife of the late John, fond mother of Herbert L., Florence E. Schlimgen of Madison, Wis., and Brother Alvin J. Goelz, S. M., eight grandchildren. Funeral Monday at 9:30 a. m., from funeral home, 3526 N. Cicero avenue, to St. Bartholomew's church. Interment St. Joseph's. Kildare 1320. Milwaukee, Wis., papers please copy.

GOLDBERG—Claire Beneke Goldberg, Oct. 25, wife of Bertrand Goldberg, daughter of Henry and Olga Uihlein Beneke, sister of Henry Jr., Edward, and Olga Taylor. Services at 171 Laurel avenue, Highland Park, Saturday at 2:30 p. m. Interment private. No flowers please.

GOLDBERGER—Samuel Goldberger, 4308 W. 21st street, beloved father of Earl and Virginia Gagnon, father-in-law of Gerald Gagnon, grandfather of Rose Gagnon, brother of Gust. Goldberger. Services Monday, Oct. 29, at 10 a. m., at chapel, 6301 W. Cermak road, Berwyn. Interment Bohemian National. Berwyn 8240.

GORDON—Thomas I. Gordon, late of 4648 Grace street, beloved husband of Amanda, nee Semrau; loving father of Evelyn Gillmeister, Irene Krenek, Edward, Doris Stonequist, and Pvt. Robert, grandfather of seven grandchildren. Services Monday, 2 p. m., at funeral home, 4553-61 Milwaukee avenue. Interment Ridgewood.

GRADT—William A. Gradt, Oct. 24, 1945, in Milwaukee, age 71, husband of Minnie, father of Harriett, Carolyn Hendricks, Edith McDermott, George, John, William F. Jr., U. S. N., Richard, and Elsie Baldwin, brother of Carrie Gradt and Erna Mass, grandfather of eight. Services at Waldheim cemetery chapel, Chicago, Saturday at 2:30 p. m. under the auspices of Unique lodge, K. of P.

GRAHAM—Jennie Richards Graham, Oct. 24, 1945, of 733 Reba place, Evanston, Ill., formerly of Highland Park, Ill., wife of Albert T. Graham, mother of Arthur R. Graham, sister of Mrs. Grace R. Case and Mrs. Mathilde R. Ruesler, Spokane, Wash. Service 2:30 p. m. Saturday at chapel, 1567 Maple avenue, Evanston. Interment Memorial Park mausoleum.

GREENER—Marvin C. Greener, husband of Grace, nee Van Horn; father of Jack T. and Dean E., brother of Mrs. Charles H. Glader, Mrs. Ralph Davis, Miss Omo Greener, Ariel J. Greener, and the late Mrs. H. L. Krum. Member of Palatine lodge, No. 314, A. F. & A. M.; Oriental consistory, Valley of Chicago, and Medinah temple. Resting at chapel, 25 W. Chicago avenue, Palatine, Ill. Services at Palatine Methodist church, 2 p. m., Oct. 28. Interment Norwood Park Home cemetery.

GRIMMS—Bertha Burdick Grimms, Oct. 24, of 1036 N. Crawford avenue, beloved wife of Fred J., mother of Alfred J. and William H. Burdick, grandmother of Rosemary, William H., Dennis W., and Carolann Burdick. Services Saturday, Oct. 27, 1:30 p. m., at chapel, 124-126 Madison street at Lombard avenue, Oak Park. Interment Glen Oak. Services at chapel by Community chapter, No. 647, O. E. S., and Ceres Rebekah lodge, No. 42, I. O. O. F. Also member of Nazareth shrine, No. 21, W. S. of J.

HALL—Albert J. Hall, Oct. 26, 1945, beloved husband of Marianna. Resting at chapel, 851 E. 75th street. Services Monday, Oct. 29, at 3 p. m. Interment Oak Woods.

HANCOCK—Elmer E. Hancock, late of 3013 5th avenue, beloved husband of the late Margaret, brother of Byron E. Hancock and Ethel Mary Swanson. Services Monday, Oct. 29, at 2 p. m. at funeral home, 5350 W. North avenue. Interment Irving Park. Member of William McKinley lodge, No. 876, A. F. & A. M.; Dowagiac, Mich., lodge, No. 889, B. P. O. E., and George Washington lodge, No. 189, S. V. of N. A. Dowagiac, Mich., papers please copy. Merrimac 9890.

HANSEN—Anna Marie Hansen of 1134 Oakdale avenue, beloved wife of Oscar Sr., dear mother of Clarence, Arthur, and Oscar Jr., grandmother of La Verne Sullivan and Patricia Hansen, great-grandmother of Valerie Sullivan, sister of Olaf Hagen, the late Christine Olsen, and Hilda Christensen. Services Monday, 1 p. m., at funeral home, 3301 Fullerton avenue. Interment Ridgewood. Member of Society Minde and Norwegian Women's society.

HARRIGAN — Daniel R. Harrigan of 1319 Dewey avenue, Evanston, beloved husband of Adeline Harrigan, nee Higgins; fond father of Betty Drgane and William, brother of Leo, Joseph, May Lockwood, and Ethel McFarlane, son of Johanna Harrigan. Funeral from chapel, 1573 Maple avenue, Evanston, Monday, to St. Mary's church. Mass 10 a. m. Interment All Saints'.

HAVENS—Margaret M. Havens, 5619 Cottage Grove avenue, Oct. 26, 1945, beloved wife of Edward P. Havens, sister of Kate Spencer and Mrs. Nellie Kuehne. At chapel, 63d and Harvard, where services will be held Monday, Oct. 29, at 11 a. m. Interment Oak Woods.

HAWKINS—Caroline A. Hawkins, fond mother of Mrs. Nira Raedel, William R., Mrs. Arline Thedieck, and the late Charles C. and Clarence G., sister of Mrs. Mary Smith. Services at chapel, 3918 Irving Park road, Saturday, 2 p. m. Interment Oakridge.

HEJNA—Anna Hejna, beloved wife of Julius, dear sister of Veronica Owsianowski and Louis. Services Monday, 9:30 a. m., from chapel, 3224 Montrose avenue, to Our Lady of Mercy church. Interment St. Adalbert's.

HENKE—Cecelia B. Henke, beloved wife of Philip P., fond mother of Lorraine, Phyllis, Philip Jr., and John, daughter of Antoinette Centnarowicz, sister of Frances, sister-in-law of Frank Sieradzki, daughter-in-law of Mr. and Mrs. John Henke. Funeral Monday, 9:30 a. m., from chapel, 1237 N. Ashland avenue, to St. Boniface's church. Burial St. Adalbert's cemetery.

HOFFMAN—Ernest F. [Blackie] Hoffman, late of 2414 W. 57th street, beloved husband of Anna, dear brother of Louis, Albert, the late Herman, Edward, and Paul. Resting at funeral home, 7013 S. Racine avenue, where services will be held Monday, Oct. 29, at 10 a. m. Interment Bohemian National cemetery.

HOGAN—Donald Hogan, late of 4531 Washington boulevard, beloved son of Patrick and Margaret Brennan Hogan, dear brother of Russell and Patricia. Funeral Monday at 10 a. m. from funeral home, 4245 W. Madison street, to St. Mel's church. Interment All Saints'.

HOGAN—Mary E. Hogan, beloved daughter of the late John and Margaret Hassett Hogan, fond sister of Erin and Eleanor Hogan. Funeral from home for funerals, Erie at Wabash avenue, Monday, Oct. 29, at 9:30 a. m., to St. Ita's church. Interment Calvary.

HOLLOWED—Theresa M. Hollowed, nee Magrady, of 322 S. Cuyler avenue, Oak Park, beloved wife of John F. Hollowed, dear mother of Mary, Mrs. Thomas Carroll, Margaret, and Patricia Hollowed, sister of Margaret, William, and James Magrady. At funeral home, 5321 Madison street. Funeral Monday, Oct. 29, at 9:30 a. m., to St. Catherine of Siena church. Interment Mount Carmel. Austin 8020.

HOPPE—Mary Hoppe, Oct. 24, beloved wife of the late Fred, fond mother of William Hoppe, Mrs. Ella Wilkinson, Mrs. Helen Cronican, and Mrs. Amelia Watson. Funeral at chapel, 7705 Cottage Grove avenue, Saturday, Oct. 27, 3 p. m. Interment Oak Woods.

HORNE—Edward J. Horne, late of 5353 N. Wayne avenue, beloved husband of the late Anne, dear father of James A. and Barbara Forbes, grandfather of Nancy and Donna, nephew of Ida Schlosser. Resting at chapel, 4920-24 Irving Park road. Funeral notice later. Kildare 6220.

HUDSON—Angela F. Hudson, beloved wife of J. Wayne Hudson, dear mother of Joseph Wayne, Judith Holly, Anthony Wayne, and Jonathan Charles, sister of Mrs. Frank Pettee and Mrs. Margaret Ashley, daughter of Mr. and Mrs. Charles Bird. Funeral Monday, 9:30 a. m., from funeral home, 1723 Larrabee street, to St. Michael's church, Hudson and Eugenie street, at 10 a. m.

JANS—August Jans, dearly beloved husband of the late Emilie, fond father of Louise Robinson, Edwin J., and Wilbur O. Sonntag, and Lillian, and the late Mabel and Elmer Sonntag, brother of Augusta, Minnie, Emma, and Anna. Resting at funeral home, 4138 W. North avenue. Services 2 p. m. Monday, Oct. 29. Interment Irving Park cemetery. Information, Belmont 6812.

KAVCIC—Mary Kavcic, 1923 W. 21st place, beloved wife of Michael, loving mother of Celestina, Mary Vastalo, and Albina Rasp, dear sister of Peter Cemazar, grandmother of three. Funeral Monday, 9:30 a. m., from chapel, 1941 W. Cermak road, to St. Stephen's church, 22d place and Wolcott. Interment Resurrection. Canal 4611.

KAYE—Lou Kaye of 2328 W. Farwell avenue, Chicago, Ill., in Seligman, Ariz., beloved husband of Gerry, nee Rose; dear father of Lois and Roberta, devoted son of Fannie, and the late Eli Cohen, fond brother of Sam H. and Gertrude Libowitz of Milwaukee, Wis. Services Monday, 11 a. m., at chapel, 3206 Broadway. Interment Ridgelawn. Train arrival Sunday morning.

KUNSTLER—Karl A. Kunstler, brother of S/Sgt. Andrew and the late Ruth, grandson of Caroline Panser, nephew of Dr. and Mrs. G. W. Behrens. Funeral Monday, 1:30 p. m., at funeral home, 3653-55 Fullerton avenue. Interment Concordia cemetery.

LYONS—Pauline Lyons, loving wife of Dennis Patrick Lyons, fond mother of Jacob, Joseph, Frank, Stanley, and Edward Parz, Lillian Green, and Charlotte Jarold, sister of Walter Comperdo. Funeral from chapel, 1737 W. 18th street, Monday, Oct. 29, 9:30 a. m., to St. Adalbert's church. Interment St. Adalbert's cemetery. Canal 0471.

MANN—James H. Mann, beloved husband of the late Sophia M., loving father of the late Margaret E., brother of Willard Earl Mann of Chicago, Mrs. Grace Stickler of Los Angeles, and the late Philip L. and Paul Mann. Resting at chapel, 851 E. 75th street. Services Monday, Oct. 29, at 10 a. m. Interment Mount Hope cemetery, Logansport, Ind.

MARSHALL—Rosalie Marshall, beloved daughter of Frank and Margaret, nee Rooney; fond sister of Kathleen, Walter, Corp. Harvey, U. S. A., Charles, and Josephine. Funeral Monday, 9:30 a. m., from late residence 1311 Oak street, Maywood, and 10 a. m. at St. James' church. Interment St. Joseph's cemetery. Maywood 14.

MATTHIES—Richard W. Matthies, Oct. 25, late of 1703 N. Campbell avenue, beloved husband of the late Augusta, dear father of Frank and the late Louisa and Otto, stepfather of Arthur, Walter, Ernest Hearl, and Mrs. Clara Sackritter, 14 grandchildren and 14 great-grandchildren, brother of Friebert Matthies of Battle Creek, Mich. Resting at funeral home, 2410 W. North avenue, where services will be held Monday, Oct. 29, at 2 p. m. Interment Forest Home.

MEISTERLING—Henry Meisterling, 850 N. Oak Park avenue, Oak Park, husband of the late Hulda, nee Burrows; father of Hazel and the late Elmer. Resting at funeral home, 203 S. Marion street, Oak Park, after 7 p. m. Saturday. Services Monday, 2:30 p. m. Interment Forest Home. Please omit flowers. Euclid 70.

MERGE—Harriett M. Merge of 936 Washington boulevard, Oak Park, beloved wife of James B. Merge, dear sister of Louis, Edward, Herbert, Glenn, Grace Privat, and Mrs. Leila White. At rest at chapel, 523 Lake street, Oak Park, Sunday, where services will be held Monday at 3 p. m. Interment Woodlawn cemetery. Euclid 1643.

MILLER—Catherine Miller, beloved wife of the late Charles, dear sister of Bertha Aebi and Emma Spinle. Resting at chapel, 6000 S. Halsted street, where services will be held Monday at 1:30 p. m. Interment Oak Hill. Normal 2131.

NELSON—William G. Nelson, suddenly, Oct. 22, 1945, in Casper, Wyo., beloved husband of Thelma, fond father of William Jr. and Beverly, dear son of Edward and Elizabeth, brother of Thomas, Violet, Edward Jr., and Clarence. Services Saturday, 2 p. m., at funeral chapel, 4338-40 Fullerton avenue. Interment Elmwood.

NIEBUHR—T/Sgt. Arthur H. Niebuhr, U. S. A., of 311 N. Pine avenue, Arlington Heights, passed away in Germany Aug. 29, 1945, loving son of Mr. and Mrs. Henry Niebuhr, fond brother of Harry and Wilbert. Memorial service Sunday, Oct. 28, 1945, 2:30 p. m., at St. Peter Ev. Luth. church at Arlington Heights.

NORDSTROM—Lt. Arthur W. Nordstrom, U. S. A. A. F., reported missing in action over Bitburg, Germany, Sept. 29, 1944, declared date of death Sept. 30, 1945, of 836 E. 74th street, loving son of Mr. and Mrs. John F. Nordstrom, fond brother of John F. Jr. Memorial service Sunday, Oct. 28, 7:45 p. m., at Gustavus Adolphus church, 7426 Drexel avenue.

O'DONNELL—Mae O'Malley O'Donnell, late of 822 W. Garfield boulevard, beloved wife of Joseph, sister of Austin, William, Josephine Meyer, John, and Edward. Funeral Monday 9 a. m. from funeral home, 5438 S. Halsted street, to Visitation church. Interment Holy Sepulchre. Boulevard 0662.

O'MALLEY—Patrick E. O'Malley, beloved husband of Nora, nee Gill; loving father of Mary Gaughan, Thomas E., John, S/Sgt. Joseph, U. S. A., and Ann Kaye. Funeral Monday, 9:30 a. m., from chapel, 1950-58 Fullerton, at Sacramento, to Our Lady of Grace church and All Saints'. Member of Street Car union, division 241. Belmont 3300 or Kildare 4660.

OSKAR—Mary Oskar, Oct. 26, late of 3843 S. Parnell avenue, beloved daughter of Mrs. Anna Mickus, fond sister of Mrs. Ann Kondrotas, sister-in-law of Fred Kondrotas, loving aunt of Freddie Jr. Services in chapel, 3354 S. Halsted street, Oct. 29, 1 p. m. Interment Lithuanian National.

PACZEK—Marie Paczek, beloved wife of Casimir, fond mother of Irene Drury, Isabelle, and Fred. Funeral Monday, Oct. 29, 2 p. m., at chapel, 3814 W. 26th street. Interment Woodlawn. For information call Hum. 9463.

PAUL—Elnore Paul, beloved daughter of Andrew and Mary Paul, sister of Erna Buckenhofer, Rosie, and Ernest Paul, sister-in-law of Paul Buckenhofer. Funeral Monday, Oct. 29, 8:30 a. m., from chapel, 7033 Wentworth avenue, to St. Cecilia's church. Interment St. Mary's.

PLANTIN—Mathilda Plantin, Oct. 26, wife of the late Peter J. Plantin, beloved mother of Ethel Nelson, Minna Rosendahl, and Frieda Parsons, six grandchildren, six great-grandchildren, sister of Alma Flobeck and Victor Nelson. Funeral Monday, 2 p. m., to Messiah Lutheran church, corner of School and Seminary, where remains will lie in state from 1 p. m. At rest at chapel, 2178 N. Clark street. Burial Rosehill. Member of Ladies of Independence.

PRETZEL—Dr. William J. Pretzel, Oct. 25, 1945, at his home in Michigan City, husband of Bertha Pretzel. Funeral Saturday, Oct. 27, at 2 p. m., at Carlisle Funeral home, Michigan City, Ind. Interment Greenwood cemetery, Michigan City. Services conducted by Ravenswood lodge, No. 777, A. F. & A. M.

QUAN—Mae Quan, nee Gleason, 7526 Eberhart avenue, dearly beloved wife of John S. Quan, devoted mother of Helen Brissette, Madeleine, Emmett, and William Quan, fond sister of Norah O'Grady and Ellen Connelly. Funeral Monday, 9 a. m., from chapel, 820 E. 75th street, to St. Dorothy's church. Interment Calvary. Please omit flowers.

RATAJIK—Antonie Ratajik, beloved wife of Anton Ratajik, fond mother of Theresa Vicek and Emil Ratajik. Funeral Monday, Oct. 29, at 9:30 a. m., from funeral home, 6617 W. Cermak road, Berwyn, to St. Odilo's church. Burial family lot. Call Berwyn 1083.

REAUME—William P. Reaume, Oct. 26, late of 1907 Oakdale avenue, beloved husband of Ethel, nee Johnson; dear son of Anna, fond brother of Mildred Bullis, Eleanor Everson, and Charlotte Lambing. Funeral Monday, Oct. 29, at 1:30 p. m., at funeral home, 2056-58 Belmont avenue, to Rosehill cemetery.

REICH—Frank Reich, beloved son of the late Josepha and William, brother of Mrs. H. Hilmer and Gustav A. Reich. Services Monday, 2:30 p. m., at parlors, 87th street and Dorchester avenue. Interment Bethania.

SANDERSON—Clara Sanderson, nee Reppenhagen, of 5654 Windsor avenue, beloved wife of Arthur, sister of Fred. Services Monday, 1:30 p. m., at funeral home, 4553-61 Milwaukee avenue. Interment Concordia.

SCHMIDT—Jacob Schmidt, beloved husband of Hazel, nee Gersch; dear father of Mary Lou and the late Pvt. Jacob R., brother of Mrs. Anna Tuja, Catherine, John, and Peter. Services Monday, Oct. 29, at 1:30 p. m., at funeral home, 3440 N. Central avenue. Interment Mount Auburn. Kildare 5420.

SCHNEIDER—Jennie Schneider of 5316 Drexel avenue, beloved wife of Joseph, dear aunt of Hazel Pink, Mildred Aplon, Henrietta Bennett, Esther Marks, and Sylvia Green. Funeral Monday, 11 a. m., at chapel, 6935 Stony Island avenue. Interment Kurlander cemetery, Waldheim. Please omit flowers. Elkhart, Ind., papers please copy.

SENESE—Sam S. Senese, beloved husband of Philomena, nee Coglianese; father of six children, fond son of Guy and Nunziata Altobelle of 780 S. Leavitt street. Funeral Monday at 9 a. m. from chapel, 2029 W. Harrison street, to Holy Family church. Interment Mount Carmel. Kedzie 6623.

SHANNON—Louisa V. Shannon, nee Phipps, of 7112 Euclid avenue, beloved wife of the late Paul J., dear mother of Mrs. Zelia Vivyan, Dr. Charles E. Shannon, and the late William V., grandmother of Joan and Charles Shannon. At rest in chapel, 2024 E. 75th street. Services Sunday at 8 p. m. Interment Monday, 1 p. m., in Garrett, Ind.

SLOMSKI—Joseph A. Slomski of 1719 W. 18th street, beloved husband of Kathryn, nee Nagel; fond father of Anna Brzezinski and Natalie Pawlak, brother-in-law of Stanley Brzezinski, Michael Pawlak, Valentine and Victoria Kubiszewski, Bruno and Anna Nagel. Funeral Tuesday, Oct. 30, at 9:30 a. m., from chapel, 1709 W. 18th street, to St. Adalbert's church. Interment Resurrection cemetery. Can. 1346.

SMITH—Josephine D. Smith of 338 S. Maple avenue, Oak Park, wife of the late Ira M. Smith, dear mother of Mrs. Helen S. Hale and Mrs. Marion S. Purvis, grandmother of Albert and David Hale and Grier Purvis. At rest and services at chapel, 523 Lake street, Oak Park, Saturday, 1:30 p. m. Euclid 1643.

SONNTAG—See August Jans notice.

STIMAC—Josephine Stimac, 4834 Wentworth avenue, beloved wife of George, fond mother of George Jr., S. 1/c, U. S. N., Mrs. Elvy Cannon, Mrs. Louis Braspennickx, Mrs. George Cocombe, and Corp. Charles Stimac, U. S. A., sister of Fred and Nick of Washington. Resting at funeral home, 6915 Wentworth avenue. Funeral Monday at 9:15 a. m. to Sacred Heart church, 70th street and Exchange avenue. Interment St. Mary's.

STOKES—Martin Stokes, loving brother of Mrs. Catherine Hunt and the late Mrs. Ellen Moynihan, James, John, Thomas, and Sister Marcelline, S. J. Funeral Monday, 9:30 a. m., from funeral home, Halsted at 76th street, to St. Leo's church. Interment Holy Sepulchre cemetery. Stewart 7700.

SWIERENGA—Mary Swierenga, nee Speyer, of Denver, Colo., beloved wife of the late Bartald, dear mother of Tessie, Fred, Mina Oversat, the Rev. John Swierenga, Margaret Witt, Corp. William, U. S. A., Henry, and the late Effie and Martha Lustig. Remains arriving Tuesday a. m. Services Tuesday, 3 p. m., at funeral home, 6033 Roosevelt road, Cicero. Interment Mount Auburn cemetery. Information, Cicero 5.

TYK—Joseph P. Tyk of 3736 S. Springfield avenue, beloved husband of Emilie, nee Matejka; loving father of Joseph, Frank, Edward, and John, brother of Frank, Laura Maskell, Sophia Creedon, Mary Pock, Anna Harwardt, and Georgiana Nelson. Funeral Saturday at 2:30 p. m. at chapel, 3534 S. Pulaski road. Interment Bohemian National cemetery. Lawndale 3973.

VAN DOREN—Peter Black Van Doren, Oct. 25, 1945, in Norfolk, Va., age 7, son of Lt. and Mrs. Gerald R. Van Doren, grandson of Mrs. Arthur D. Black, Orrington hotel, Evanston, Ill. Service 3 p. m. Monday at St. Mark's church chapel, Grove street and Ridge avenue, Evanston, Ill. Interment Memorial Park cemetery.

VOSE—Walter S. Vose, Oct. 26, 1945, of 1400 Hinman avenue, Evanston, Ill., husband of Alice Owsley Vose, father of Owsley Vose and Mrs. John N. Barbee Jr., brother of Frederic P. Vose. Service 1 p. m. Saturday at Unitarian church, 1405 Chicago avenue, Evanston. Interment Rosehill cemetery. Please omit flowers.

WALSH—Walter F. Walsh, beloved husband of Elsie, nee Maede; brother of Bernard F., Stanley M., Joseph J., Helen Schaeck, and Lucille Wagner. Resting at funeral home, 4332 Elston avenue. Funeral Monday, Oct. 29, 9:30 a. m., to St. Viator's church. Past commander of Victory post, No. 7, American Legion.

WARD—James M. Ward, beloved husband of Frances. Services 3 p. m. Sunday, at chapel, 6110 Cottage Grove avenue. Interment Monday, Centralia, Ill. Fairfax 3861.

WASSENICH—Brother Henry J. Wassenich, S. M., Oct. 26, 1945, fond brother of Mrs. Clara H. Miller of Dayton, O. Faculty member of St. Michael's Central High school. Remains at St. Gerard's chapel, St. Michael's church, Eugenie street and Cleveland avenue. Solemn requiem high mass Monday, 9 a. m., St. Michael's church. Burial Tuesday, 10 a. m. at Maryhurst Normal, Kirkwood, Mo. St. Louis, Mo., and Dayton, O., papers please copy. Mich. 1535.

WATTMAN—Lillian Savage Wattman of 3351 W. 65th street, in Seattle, Wash. Funeral at chapel, 1503 W. 51st street. Date of arrival and burial notice later. Information, call Yards 4765.

WAYMAN—Harriet Bell Wayman, nee Schofield, Oct. 25, 1945, of 1164 Wenonah avenue, Oak Park, beloved wife of Hubert J., fond mother of Lucile McCormick, Gladys Swanson, and Alice Steele. Resting at funeral home, 318 N. Central avenue, Austin. Services Monday, 2:30 p. m. Interment Forest Home. Austin 0017.

WENTCHER—Pauline Nunan Wentcher, Oct. 25, of 1729 Chancellor street, Evanston, wife of Otto H. and mother of Miss Celeste Wentcher, Lt. Comdr. Ernest Wentcher, U. S. N. R., Mrs. Natasha Detmer, and Mrs. Jean Halla. Funeral Tuesday, 11 a. m., from chapel, 1568 Maple avenue, Evanston, to St. Athanasius' church. Interment Calvary.

WILLARD—Louis Arnold Willard, age 27, Naperville, Ill., beloved son of Louise Willard. Funeral Sunday, Oct. 28, 2:30 p. m., at chapel, 335 S. Washington street, Naperville. Burial Naperville cemetery. Friends may call at the chapel.

ZANON—Joseph Zanon, late of 3954 N. McVicker avenue, beloved husband of the late Marie, nee Loss; fond father of Vincent, Anna Lazarotto, Raffela Pokiolowski, and John J. Funeral Monday, Oct. 29, at 9 a. m., from funeral home, 5353 W. Chicago avenue, to St. Ferdinand's church at Barry and Mason avenues. Interment Mount Carmel. For information, Bru. 5320 or 0186.

DEDICATION ANNOUNCEMENTS

GOLD—A monument will be dedicated in the memory of the late Sol Gold, president of the Midland Wood Products Co., on Sunday, Oct. 28, at 2 p. m., Westlawn cemetery, 7801 W. Montrose avenue.

GREENBERG—A monument will be dedicated to the memory of Ralph Greenberg, Oct. 28, 1945, at 3 p. m., at Wilna cemetery, Waldheim. Friends and relatives are requested to attend.

WEIL—Monument will be dedicated to the memory of Gisella Weil, wife of Magnus, father of Morris, Sidney, and Arthur, Sunday, Nov. 11, 3 p. m., at New Hungarian cemetery, Waldheim.

Tea at Arts Club Will Open Its First Exhibition of Season

BY JUDITH CASS

THE opening exhibition of the season next Friday in the Arts club will be a large one, filling the entire galleries. It is a memorial exhibition of the works of Wassily Kandinsky, internationally known abstractionist, and will be opened with a tea from 4 to 6 p. m.

The exhibit comes on loan from the Museum of Nonobjective Painting in New York, with the exception of four paintings lent by the Art institute of Chicago and one by Mrs. Lora Marx of Chicago. The Museum of Nonobjective Painting was founded by the Solomon Guggenheim Foundation and is directed by Baroness Hilla Rebay, who was known to Chicagoans many years ago when her own work was shown in the Arts club. Mr. Kandinsky was born in Moscow in 1866, and died in 1944. The paintings to be shown here were selected from the large collection shown last year in the museum in New York.

The new chairman of the Arts club's reception committee, Mrs. William Henry Wood, will be hostess for the tea Friday. Adding interest to the exhibition will be a lecture on Kandinsky, to be given Saturday morning, Nov. 10, in the club by James Johnson Sweeney, director of the New York Museum of Modern Art. His talk will be illustrated. Mrs. Alfred P. Shaw, president of the club, will entertain at luncheon for Mr. Sweeney that day.

On the Calendar

The American Friends of China will have an interesting speaker at the first meeting of the current season Tuesday afternoon in the home of Russell Tyson. The speaker will be Dr. Y. T. Mei, acting president of Yenching university, who will discuss "The Prospects and Problems in China." Mrs. Charles T. Adams is the organization's new president.

Members of the Cliff Dwellers have been invited to take "capsule course culture" at 8 o'clock tonight in the Art Institute, where Daniel Catton Rich, Dudley Crafts Watson, Fayerweather Babcock, Francis Chapin, and George Baehr will instruct them in various subjects. Supper will follow in the Cliff Dwellers' club rooms.

One of the gayest parties of the fall season will be the dinner-dance the Chicago committee of the Arden Shore association is giving tonight in the Gold Coast room of the Drake hotel to raise money for the Arden Shore Camp in Lake Bluff. A record crowd is expected, and the ballroom, which has been decorated by Mrs. Donald Ozmun, will have a suitably festive appearance.

The Thomas J. Flemings will entertain a large group of friends at cocktails in a second floor suite in the Palmolive building before going to the benefit. Others entertaining at cocktails before the party are Mrs. James O. McKinsey, chairman of the committee; Mr. and Mrs. Walter Gramm, Mr. and Mrs. Percy Graham, the Stewart Buchanans, the Arthur Hailands, and Dr. and Mrs. Robert Berghoff.

Mother Wins First Prize in Fashion Show

[Continued from first page]

brings up a picture of southern skies and waving palm trees won the hotly contested second grand prize of $1,000. It was designed by an ambitious Chicago woman, Mariam Devaney, 22, of 608 N. Austin blvd.

A long, flared tunic, suggestive of a Russian influence, tops a slender, white column skirt. A subtle trim of green sequins in a scroll motif, high on the right shoulder and low on the left front peplum, makes a contrast as exquisitely beautiful as a wild vine against the first soft snowfall.

Born in Chicago, Miss Devaney later moved to Oak Park, where she was gradauted from high school. Altho she wanted to be a fashion designer from the time she was 12 years old, she protected herself with

Mariam Devaney [left], Eddie M. Capsuto [center], and Ralph Moni.

a business course, and studied her art work on the side in the Chicago Academy of Fine Arts and in the Vogue school.

Tall, slender, and as attractive as any mannequin, she modeled for a nationally known coat and suit house and at present is employed in the Chicago office of a large sportswear firm. She considered winning a prize in the American Fashion Show a "definite stepping stone toward a designing career."

Third grand prize of $500 was awarded to a Chicago man, Eddie M. Capsuto of 1436 S. Christiana av. for a dinner dress that was the envy of every woman present. Inspired by the quiet, lustrous beauty of a star sapphire, it might well have been entitled "Stars in Your Eyes." Of misty blue, it was a simple sheath, slender as a sea-reflected pine, with tiny drop shoulders. Its only trim was thousands of matching blue bugle beads, hand embroidered in panels of a leaf design on the bodice and the hips. The beads glistened like myriad jewels in the moonlight.

Mr. Capsuto, now a dress designer with a Chicago firm, is an ex-service man, who on his own time in the army designed costumes for various army shows. He planned a fashion career from the time he created costumes for his class follies in Manley Junior High school. After his discharge from the air forces, where he served two and a half years, he availed himself of the GI bill of rights and pursued a refresher course in fashion designing.

Teen-age is the age of romance. It is fitting that the winning American Fashions sub-deb design should be a dress as fragile as first love and as touched with star-dust as a young girl's eyes. Only a man as versed in the ways of the world and with the talent and experience of a professional designer could have created the breath-taking, gray tulle "formal" which was awarded $500. He is Ralph Moni, a native of Chicago, who now lives in Scarsdale, N. Y.

Of gray tulle, the color of clouds dusted by the dawn, the gown is sprinkled with silver. Its bouffant skirt is caught at the waist with a trim, tight fitting corselette of kid demurely laced with cords of red velvet. To match young, bright lips, a charming shoulder cape and gloves of red velveteen complete the picture, a picture of gay courage and great dreams.

Moni was a director of design at the Chicago Academy of Fine Arts, and has been associated with that institution for more than a quarter of a century. For eight years, he was president of the Fashion Art League of America, an organization of some 2,000 designers. He has conducted his own dress studio for many years and has created costumes for such figures of the theater and screen as Ethel Barrymore, Ginger Rogers, the Duncan Sisters, Joy Hodges, and Ann Miller.

Scoring a number of successes in exhibition draping, he was the first to drape models for television. His hobby is designing dresses for his teen-age daughter, Alexandra Mary. No wonder he caught the rapture of youth in a cloud of tulle.

But it was not easy for the audience to choose the grand prize winners from among 50 beautiful ensembles, selected from among thousands of designs entered in the American Fashions contest by amateur and professional designers from all parts of the country. All but the first grand prize winner were hotly contested and great excitement grew as the ballots were counted.

The collection included costumes for every girl and every woman for every occasion. The teen-age division of the competition was an innovation this year and a separate award was given. In the adult group were 32 ensembles, suits, coats, afternoon frocks, and dinner and evening gowns. Accessories were luxurious furs and precious gems. Thirteen of the nation's loveliest models gracefully walked the runway and showed the costumes to magnificent advantage.

A highlight of the show was a historical pageant depicting the cycle of style every century from 1545 to that nebulous year, 2045.

At Last Night's Performance of 'I Pagliacci'

Mrs. Nelson L. Barnes Jr., Louis Sudler Jr., and Mrs. Louis C. Sudler (left to right) at last night's performance of "I Pagliacci," in which Louis C. Sudler made his opera debut. [TRIBUNE Photos]

Opera House Is Filled for Sudler Debut

BY ELEANOR PAGE

Louis Sudler's opera debut as Silvio in "I Pagliacci" last night in the Civic Opera house drew an audience of business and social friends of the singer which provided all of the glamor and éclat customarily associated with an opera "first night." Clad in their prettiest dinner and evening gowns, and escorted by husbands and beaux in white tie — or dinner jackets at least — family friends gathered to hear the baritone in his first opera appearance.

The barrage of flash bulbs which greeted the arrival of the singer's wife and young son, Louis Jr., caused passers-by to pause. Mrs. Sudler, tall, slim, and blonde, was clad in a dinner gown of two tones of gray, and pinned a modest gardenia blossom to the throat of her fur jacket. She entered with her brother and sister-in-law, Mr. and Mrs. Nelson L. Barnes Jr., and after the performance they welcomed well wishers first in the Gold Key room of the Civic Opera building, and later in the Sudlers' apartment, where his parents, the Carroll H. Sudlers, awaited them.

The Robert A. Carrs, the Theodore Garys, Mrs. David Chambers Jr., whose navy husband had just arrived in Portland, Ore., and James C. Hemphill arrived together following a dinner party. Mrs. Bryan S. Reid, in a stunning cream colored gown and an ermine jacket, and Mr. Reid brought 30 guests on to the opera house from dinner in the Casino club. Mr. and Mrs. G. Corson Ellis, her sister, Mrs. Rudolph Knepper, the Earl Kribbens, and Mason Wells, who was being welcomed back to Chicago after an absence of 10 years, were in another group.

Mrs. James Drain Jr., Col. and Mrs. Ralph Soto-Hall, Philip B. Maher, and the John Haddocks, who just have moved here from Michigan City, Ind., dined at the Tavern before claiming their seats in the sold-out house. Mrs. Marshall G. Sampsell, Mr. and Mrs. William A. P. Watkins, the Howard V. O'Briens, the Gilbert H. Scribners, Mr. and Mrs. Dexter Cummings, the Solomon B. Smiths, Mrs. William M. Spencer, the junior Albert F. Madleners, Mrs. Irene Sidley, Mrs. Herbert E. Kennedy, Dr. and Mrs. O. E. Van Alyea, the Chauncey Blairs, Mr. and Mrs. George Beach Jr., Miss Eleanor McClurg, Mrs. Freeman Hinckley, Mr. and Mrs. Joseph E. Otis, the Thomas I. Underwoods, Miss Frances Amberg, and Miss Dudley Winston were others in the audience whose presence made the evening one of the most fashionable so far this season.

Two visitors from Indianapolis, Mrs. Gale Fletcher and Mrs. Carl Vonnegut, were among the Abner J. Stilwell's guests, who also included Mr. and Mrs. E. Cummings Parker. Mrs. Frank Fuller, the William E. Raglands [Edith Mason], John Finlay and his subdebutante daughter, Barbara; the Huntington B. Henrys, and Mrs. Samuel D. Rowe and her budding operatic singer daughter, Muriel Lawrence, were others in the packed house.

* *

Chapter to Install

Fort Checaugou chapter, Daughters of American Colonists, will seat a new regent, Miss Mary A. Holden, at its fall opening meeting at 10:30 a. m. today in the Republic building.

Description Given of Finalists' 50 Costumes in Fashions Show

A bright future for women's clothing was predicted in the 50 winning costumes shown in THE CHICAGO TRIBUNE'S sixth annual American Fashions show, which closed last night. They were selected from thousands of sketches submitted by professional and amateur dress designers from every part of the United States. Each winning design was made into a gown, coat, or suit at the expense of THE TRIBUNE.

A $50 cash award was given to the designer of each of the 50 costumes. Two designers each had two winning designs in the adult fashions group. They were Stephen B. Erklin, Mount Vernon, N. Y., and Poppy Pappas, Union City, N. J. Ralph Moni, Scarsdale, N. Y.; Leone Avey, Los Angeles, Cal., and Mme. Paule Madoc, New York City, had one winner each in the adult group and the teen-age group.

Designers of the 50 finalists, with a description of their costumes.

TEEN-AGE FASHIONS

Marilyn Virginia Eaton, Woodstock, Ill.—A soft gold wool coat detailed in saddle stitching, worked by hand in brown wool. There is a jaunty air in the unusual cut of the coat, which is accompanied by a simple dress of brown. The same shade is used for the pert beret and gloves.

Leone Avey, Los Angeles, Cal.—A back-to-school dress of coral wool. It is trimmed at the neck and at the low hip line with rolls of self material which also form an effective decoration on the short, boxy coat, where they provide an unusual finish to the deep pockets. Gloves and cap complete this ensemble.

Mrs. Frederic Blaser, Pittsburgh, Pa.—White wool with a navy blue stripe has been worked into what is almost a jigsaw pattern to create this perfectly tailored dress. It is simple in line, but the permanent appeal of fine craftsmanship is evident. A dash of red is contributed by the leather belt and shoes.

Carolyn Kuiak, Hammond, Ind.—Gay red, white, and blue buttons shaped like ABC's provide note contrast against the beige wool of this simple dress. The enameled lettering could easily be changed to form the initials of the young wearer. The blue of the buttons is repeated in the belt.

Betty Brinkman, Davenport, Ia.—Brown faille is the material used in this captivating party cut suit. A casual hat of green felt and shoes make an ideal spectator or resort costume.

Mrs. Ruth Schimpf, Lima, O.—This little black wool dress is highlighted by a few yards of rose grosgrain ribbon and the result is a charming frock smart enough for any informal party. The ribbon is used again in the short gloves that are worn with the dress.

Cecil Jill Meure, La Crosse, Wis.—This bewitching suit is made of navy blue silk alpaca. The jacket is shirred in back to give a youthful peplum effect, and a ruffled petticoat peeps from under the skirt. A jabot of pale pink linen completes the costume.

Rita Beasley, Kankakee, Ill.—Another going-to-a-party dress is the aqua wool bodice and circular black wool skirt combination, which apparently was inspired by a Mexican peasant costume. The skirt is appliqued with multi-colored flower motifs worked in silk and wool.

Doris L. Carter, Hilton Village, Va.—One of the attractions of this simple rust wool one-piece dress is the natural colored linen yoke that can be removed in a hurry and replaced by another in any color the wearer desires. The yoke is fastened with porcelain buttons.

Martha C. Masen, Detroit, Mich.—This fresh looking wool frock of blue is appliqued in red with white felt daisies. It is the perfect answer to the problems of a teen-ager who wonders what to wear on a bright spring day.

Stella Scarano, Utica, N. Y.—This unusual costume of multicolored striped wool is combined with plain wool of the same tone. The striped material is used for the top and the plain wool with the skirt, giving it a smart, yet durable, effect. This is shown with a short sleeveless gilet of plain material, faced and lined with stripes.

Rose Marie Merez, 2348 S. Lawndale av.—This white gabardine jumper dress, complete with a striped wool green and white sport shirt, is perfect for a trip to sunnier climes. The jumper has a wide shoulder line, and interesting pockets are formed by the unusual cut of the dress.

Jeannette F. O'Brien, 401 Fullerton pkwy.—Two dresses in one, with only a few seconds for changing, is this striking party dress. The snug fitting bodice is of green velveteen and the swirling skirt is of striped taffeta. The long skirt may easily be removed to reveal a velveteen day tipe dress.

Ann Leese, 2500 S. 57th ct., Cicero, Ill.—This dream frock of every teen-aged girl is of pale pink. Layer upon layer of net makes the wide skirt, which is decorated with uncurled ostrich feathers.

Camille Press, Milwaukee, Wis.—Innumerable ruffles decorate the full skirt of this glamorous party dress of candy striped taffeta. In contrast is the brief, tightly fitted bodice with shoulder straps of vivid green velvet ribbon arranged to meet at the waist in a soft bow.

Ralph L. Moni, Scarsdale, N. Y.—Silver spangles gleam here and there against the gray tulle of this breathtaking gown. Silver is used again for the tight fitting little corselette of kid which is demurely laced with cords of red velvet. Velveteen is used also for the shoulder cape and gloves.

Mme. Paule Madoc, New York City—The charm of youth is embodied in this fragile dress of white organdy. The material is embroidered by hand with a tracery of silver threads.

Mrs. Stella M. Perkins, Freeport, Ill.—Yellow linen pajamas like these should guarantee sweet dreams. The ruffles are embroidered by hand with red dots.

ADULT FASHIONS

Kenneth Williams, Bloomington, Ill.—This dashing red tweed coat has a band embroidered black wool design embroidered into the material. The plastron front of jet black Persian lamb is held at the waist by a wide patent leather belt. A youthful bandeau of matching fur completes the ensemble.

Joshua F. Breiger, 233 W. Jackson blvd.—Mustard colored wool is used for this casual coat which stresses wide shoulders and a softly draped back, the fullness of which is secured by a wide stitched belt with a heavy silver buckle. A skirt of dark green wool and a high draped turban of the same material complete the costume.

Stephen B. Erklin, Mount Vernon, N. Y.—[1] This unusual suit of black and henna brown wool is as new as tomorrow. The brown material is encrusted with a huge motif across the front and sleeve of the jacket. The straight skirt is in direct contrast to the flare of the jacket. A beret of henna felt, trimmed with black bands, carries out the sophisticated color scheme. [2] The richness of heavy white crepe and the shimmer of silk fringe combine to make this gown a thing of outstanding beauty. The dress, a simple sheath in silhouette, is trimmed with hand knotted fringe which falls in cascades against the mat surface of the crepe, forming the suggestion of a short cape in the back.

Irma Karasek, 2538 S. Ridgeway av.—An outstanding example of the tunic suit is this black wool tunic and skirt combination. The tunic is inset with bands of ginger wool, which also faces the cuffs. The skirt is pencil-slim. In contrast to the flared tunic. A high hat of black fox and a muff of the same fur give a touch of luxury.

Valerie Galembert, New York City—This luxurious suit has a draped shawl collar of beaver. The material used is fine and is especially chosen to enhance the beauty of the fur. The beaver hat completes an ensemble of subtle elegance.

Frank Brady, New York City—Classic simplicity is exemplified in this suit of Chinese ochre wool. Diagonal tucks are placed at the waist to insure figure flattery. Subtle color contrast is achieved by a hat and scarf of verotese velvet and a muff of leopard strikes an unusual note of chic.

Robert D. Ritter, 1436 State pkwy.—The fitted jacket of this stunning white suit is of soft wool trimmed with bands of Persian lamb which edge the pockets and continue into a deep point in the back. The simple skirt is of black wool. A large beret of Persian lamb gives a finishing touch to the costume.

Kathryn Ryan, Missouri, Mo.—Here is a dashing cut in this suit of rich brown tweed, the front of which is cut in double peplum effect. Bands of leather studded with nailheads form the armholes and form an unusual double waist belt. A hat of light fur and matching gloves serve as foils for this costume.

Donald Larsen, 3750 Irving Park rd.—Yellow wool jersey lends undisputed chic to this exquisite pert suit. A casual hat of green felt and green crocodile belt and shoes make an ideal spectator or resort costume.

Mariam Devaney, 608 Austin blvd., Oak Park, Ill.—A circular cape and slim skirt of white wool makes this a perfect costume for resort wear in the south. The only touch of color is the intricate motifs worked in green wool and highlighted with green sequins. A green felt hat with shoes of the same shade add color to the costume.

Peggy Pappas, Union City, N. J.—[1] A suit that can be worn for many occasions is this black and white costume. The jacket is of fine white crepe, the deep set armholes of which are outlined with delicate hand embroidery of jet and sequins. The heavy black crepe skirt is slim and straight. A feather hat with black satin gloves and handbag carry out the color scheme. [2] Striped silk and plain black wool meet in this two piece dress. Tie silk in soft shades of gray, blue, and black is used for the jumper top. The simple skirt is of black wool. Black again is seen in the wide suede belt. A chic hat trimmed with two feather tufts echoes the soft gray in the striped material.

Elizabeth Ann Crowell, Gilman, Conn.—Unusually chic is this dress of tobacco brown crepe satin. Untrimmed and depending on its beauty of fabric and design alone, this might well be called a dress for every woman. It will streamline any figure. Feather accessories complete the ensemble.

Ralph L. Moni, Scarsdale, N. Y.—Dramatic is the word for this gleaming black satin combined with beige wool dress. The dress is cut to suggest a brief bolero and tiered skirt, and features the extended shoulder line and deep set sleeves. A turban of black satin and a muff of black fox complete the ensemble.

Lois H. Brooks, Miami Beach, Fla.—Heavy petunia silk was used for this simply cut dress, which is ideal for California or for the south. The only decorations are appliqued flower motifs in the various shades of the petunia blossom with the green leaves for contrast. These motifs also decorate the casual gloves of matching material.

Atha-Lane Joyce, Washington, D. C.—This cinnamon crepe dinner dress can be worn with or without the chic bolero, depending upon the formality of the occasion. Manipulation of hidden drawstrings converts the gown into the correct garb for cocktails or the theater. A hat with a cascade of ostrich plumes completes the ensemble.

Sgt. Jen Merritt, Milwaukee, Wis.—There is definite chic in this charming dress of flame colored faille, a modern adaptation of the shirt-waist dress. The collar is of white faille.

[Continued on page 14, column 1]

Louis Sudler in the role of Silvio in "I Pagliacci."

Winter White Is a Flattering Fashion Motif

BY REA SEEGER

Veteran forecasters are somewhat surprised at the very early arrival of the winter white fashions. But the shoppers evince little surprise, only enthusiasm that such flattering contrast is ready so soon.

Winter white is a most dramatic and unusual contrast for all winter clothes. It is a perfect foil for black, it is subtle with brown, sharp and smooth with deep gray, and distinction itself with high colors.

Because winter white is an off white, not the dazzling white of summer wear, it has an oyster white tinge, or a grayed quality easy to wear with all winter fashions.

The most exciting new hats are of winter white. The hats are high and very dramatic. Some of them are the sensational global affairs, and others are dashing wide brimmed models with high western crowns. All of them will tempt susceptible shoppers with the yen for a new hat. The hats are all comparatively simple in detail and trim, in order to make the most of the off-white color of the fine felt.

Veils of pewter gray, of brown, and super flattering flesh tints are added for more flattery. High colored veils, such as emerald or copper, are very high fashion with all monotone suits and dresses.

Dress parade winter white hats are brilliant examples of almost chiseled outlines. The glint of shimmering star-dust dazzle is added with motifs of frankly fake jewel studs, sequins, and paillettes.

Very handsome Russian effect turbans have, in the exact center, huge motifs of blazing jewels, simulating the fabulous court jewel orders. Other hats have brims that are entirely covered with shiny embroidery. Even the sombrero copies have a glittering band of multi-colored sequins.

[For further information call Rea Seeger, Superior 0800.]

ON THE AISLE

By Claudia Cassidy

"Pagliacci" Wins Over "Cavalleria" in Familiar Duel of the Operatic Twins

Half a century ago in the original battle of the famous operatic twins, "Cavalleria Rusticana" won over "Pagliacci" on a technicality. Mascagni played an intermezzo to separate his two scenes, and Leoncavallo, luckless soul, dropped a curtain, thereby disqualifying his work as a one act opera. But the two tales of jealousy, vendetta, and heartbreak are on an artistic level, for all the hedging of prize givers, and you never know which will win the fight for top rank in current performance. It depends on the cast, and last night the winner by unanimous acclaim was "Pagliacci."

How could it miss? It had the greatest Canio since Caruso, the indomitable Giovanni Martinelli, and a magnificent Tonio, Leonard Warren. It had a young lyric soprano, Carole Stafford, a Nedda of great promise, and it had the focal point of the evening from the point of view of his innumerable friends in the audience, Louis Sudler, making his opera bow as Silvio.

I don't suppose in the history of the opera, Silvio ever before attracted so much attention, and there was exactly nothing Mr. Sudler could do about it, so he did just that. He sang the small role designed for no other purpose but to inflame Canio to the high pitch of the Lament, and he sang it well in a lyric baritone of good quality, simply, correctly, and in admirable Italian. His nervousness will wear off with experience, and I hope next time he musses up that all too neat suit and store window makeup, and remembers Silvio is no gentleman.

Miss Stafford came as an agreeable surprise, as she had appeared only in a tiny role in "Manon." It is a pity to pitch so gifted a youngster on the stage of a major opera house, when she deserves the chance to perfect her art in the relative privacy of those small theaters America does not possess. But she has natural stage presence, good looks set off by a luminous skin worth its weight in theater gold, and her voice is a true lyric soprano, ample in range and shining in quality. Some of the stage direction made her Nedda rather more of a trollop than necessary — remember Bori? — but she seems to have all the material necessary for stellar moulding. Wish her luck.

But stars on their way are one thing, and stars on the stage are quite another. Mr. Martinelli looked like his most famous self in the clown's garb and he sang "Ridi, Pagliacci" like the great tenor dynamo he probably always will be. Mr. Warren was equally exciting in the Prologue, superbly sung in the high key, and his performance touched on degeneracy without being theatrically repulsive.

Mr. Oliviero was a deft harlequin, the chorus was fresh and melodious, and Mr. Cleva gave the score as devoted attention as he earlier had bestowed upon "Cavalleria Rusticana." But that fiery opera declined to blaze. Armand Tokatyan was its major asset, singing Turiddu well and keeping him expertly in character.

Elis Flesch, the new Santuzza, was badly miscast, as she has neither the voice nor the presence for the role. Mr. Ballarini was a capable Alfio, and pretty Miss Manski sang Lola well for a lyric soprano attempting a mezzo soprano role. Miss Doe made Mama Lucia approximately 101 her next birthday, and the chorus just couldn't cope with the big scenes.

"CAVALLERIA RUSTICANA"

Opera with music by Pietro Mascagni, book by Targioni-Tozetti and Menasci after a story by Verga. Presented in Italian by the Chicago Opera company in the Civic Opera house Friday evening, Oct. 26, 1945.

THE CAST

Santuzza	Elia Flesch [debut]
Lola	Inge Manski
Turiddu	Armand Tokatyan
Alfio	Stephan Ballarini
Mama Lucia	Doris Doe
Conductor	Fausto Cleva

followed by

"I PAGLIACCI"

Opera by Ruggiero Leoncavallo, presented in Italian.

Canio	Giovanni Martinelli
Nedda	Carole Stafford
Tonio	Leonard Warren
Silvio	Louis Sudler [debut]
Beppo	Ludovico Oliviero
Conductor	Fausto Cleva

Inquiring Camera Girl

By Maryon Zylstra

[The Tribune will pay $5 for each interesting question submitted by a reader and used by The Tribune. Today's question was submitted by Elsie Anne MacDonald, 1726 N. Clark st.]

THE QUESTION

What in your opinion are the most prominent changes in women's fashions visible in this winter's collection?

WHERE ASKED

At preview of The Chicago Tribune's American Fashion Show, W-G-N building.

THE ANSWERS

Norman Weir, merchandise manager, Carson Pirie Scott & Co.—To put it very simply, women's clothes are going to be definitely feminine with a little more emphasis on dressiness. Skirts will be a little longer. This year's fashions greatly emphasize the use of the silhouette to call attention to lovely feminine curves.

Ann Sheehan, fashion coördinator, Marshall Field & Co.—The most noticeable change in women's fashions is the roundness of the silhouette. The designers shun T-squared shoulders for more marked indentations of waistline and general roundness of hips. Hats are just as round. Everything is trending away from leanness.

David Mayer, president, Maurice L. Rothschild—Restriction L-85 has not been removed because there is still a shortage of material. There isn't such a great change in fashions, but women won't object too much if it means materials are going to be saved so the boys coming home can get new suits.

J. D. Madigan, president, Madigan Brothers—First you'll notice all the pretty hats. I don't think there ever has been such a variation in hat styles. The dresses American girls will be wearing will appeal to the returning service man. They are feminine and more dramatic than they have been for a long time.

William T. White, sales manager, Wieboldt's Stores, Inc.—I think the biggest changes are in the softer, wider shoulder and the more natural waistline. The "victory look" has been achieved and is morale building. The fashions are glamorous, have a lot of glitter, and are made to be attractive to the boys.

Mrs. Roslyn Friedman, fashion coordinator, Kerman Stores Co.—Material is scarce, but the designers have done a remarkable job. There's definitely the feminine touch to everything. So much has been done with contrast in color. Some new fabrics have been added and we have some of the sheerest wools we have ever had.

Tomorrow in Color!

PRIZE WINNING AMERICAN FASHIONS

• Three full pages of prize winning American fashions from the Tribune's sixth annual Fashion Show will be reproduced in full color in tomorrow's Chicago Sunday Tribune. Don't miss this glamorous showing of 1945 fashion originals, presented in natural color as a special feature in the Roto Picture section tomorrow.

Mother Told: Hover Around Gang Sessions

BY SHEILA DALY

[Copyright: 1945: By The Chicago Tribune]

Often when fellows and girls get into high school they feel very adult and capable of taking care of themselves, and are eager to prove it. A gal may make it evident that she's a big girl now by wearing lipstick and wanting to stay out later when she goes to the movies with the girls on Friday night.

And a fellow may want to give evidence of his newly acquired manhood by calling girls on the phone every night and looking for an after school job to make him financially independent, now that he's buying cokes for two. Here's a letter from the mother of a young high school Joe:

"This problem concerns my 14 year old son and his companions. They have just started high school and are all nice fellows and girls. They have been in our home many times and conduct themselves very well. However, just recently four of them, two boys and two girls, have started to meet at the home of one of the girls whose mother works. Sometimes it is after school and sometimes in the evening, they don't keep late hours, usually breaking up about 9:15, if it's at night. I wonder if I'm wrong in objecting to their meeting together when neither of the girl's parents is at home. I don't question their behavior, but wonder if it's the right thing for them to do. Our home always is open to the gang, and tho I don't sit in their laps, I do stay at home."

Altho the days of the stern, stick shaking chaperone are gone, it's still a good idea to have an adult around when fellows and girls get together. It isn't necessary to have a supervisor in the room constantly, but these young characters will be more sure of watching themselves if they know someone is within hearing distance.

Why not suggest to your son that he invite the crowd to your house after school? Make it so pleasant, by supplying some music and allowing them to make some sort of simple food [peanut butter sandwiches and milk still have appeal], that they'll want to come. And they'll have so much fun that they won't even notice you.

Budget Shops
Chas. A. Stevens & Co.
State near Washington
Open 9:45 to 5:45
Budget Shops
Don't miss CLIFTON UTLEY over WBBM at 10 P. M. Sunday

You Can Be Sentimental as You Like
in this delicate White cotton batiste blouse!
Sweet and sentimental as lavender and lace, our stitched-front White blouse with its tiny Black bow tie. Short-sleeved, round-necked and demurely trimmed with embroidery, it's in fine, soft cotton batiste. 32 to 38. For a touch of sentiment, above all choose this. 3.95.
3.95
Downstairs Floor—Wabash
Direct Subway Entrance
Downstairs at Stevens

Budget Shops
Stevens
State near Washington
Budget Shops

7.95
Be a Teen Queen
in our cute 'n' cunning "CAG"* Dater by University Frocks!
A Teen is a queen—a slick little trick in this captivating dream of a dater. The turtle neck's "terrif", the bows bewitch, the cap sleeves are flighty as a whim! Melon, Aqua or Grey rayon crepe. 7 to 15. It's sure bait for a date for a gay, young teen! 7.95
Mail and phone orders invited!
*CALLING ALL GIRLS magazine
Downstairs Floor—State
Direct Subway Entrance
Chas. A. Stevens & Co.
Downstairs at Stevens

Budget Shops
Stevens
State near Washington
Budget Shops

48.00
Smartly Capable of Keeping You Warm
our handsome boy's coat in interlined wool suede!
You'll warm up to the coldest blast in this cozily interlined boy's coat of 100% wool. Freely cut, it slides gently over bulky casual clothes—smartly cut, it "goes with" anything in your wardrobe. Black only. 10 to 18. Smart, substantial cold protection at 48.00
Sorry, no mail or phone orders!
Downstairs Floor—State
Direct Subway Entrance
Chas. A. Stevens & Co.
Downstairs at Stevens

Budget Shops
Stevens
State near Washington
Budget Shops

Bras 79c
Pantie Girdle 2.95
Garter Girdle 2.95
Three Ways to Figure Loveliness
a pantie girdle, garter girdle and brassiere that keep those curves in line!
Choose one, two or all three of these "basics"—for new figure flattery. The pantie girdle is cut short for action—with elastic side panels. Small, Medium or Large. 2.95. The slipon garter girdle is smooth under everything—has all-elastic garters. Small, Medium or Large. 2.95. The gently molding cotton bra comes in Black only. 32 to 38. 79c. For a lovelier figure—get yours today!
Sorry, no mail or phone orders!
Downstairs Floor—Wabash
Direct Subway Entrance
Chas. A. Stevens & Co.
Downstairs at Stevens

Looking at Hollywood

By Hedda Hopper

HOLLYWOOD, Cal., Oct. 26—**Bob Young** is sorry now he let the option on "Citizen Tom Paine" lapse. **Walter Wanger** has got it, and Bob is trying to buy it back. . . . **Arthur Freed** tells me he has bought the **Rodgers** and **Hart** tunes for Metro to use as a background for their life stories. . . . What's this about 20th Century testing another British actress—**Annette Simmons** of Newcastle, England—for "Forever Amber"? She's not as lucky as **Peggy Cummins**, who got her trip before being tested. Peggy is now sporting a honey of a mink coat. She's one up on you, Annette. . . . Universal called to say "Hurray! **Deanna Durbin** is finishing her picture today and the stork won't have to delay." So now Deanna's showers begin. Her first will be given by her sister, **Mrs. Clarence Heckman**. . . . But **Judy Garland** got the most useful present—and from **Eddie Arnold**, of all people. He has made a collection of safety pins thruout his life. I don't know whether it was in preparation for a second childhood or not, but now he's turned the whole lot over to Judy.

She'll Change Her Tune, Perhaps

If **Bing Crosby** and **Greta Garbo** do appear in the same picture, I don't believe she'll say, "I vant to go home," if he starts singing "Going My Way." This time I think she'll be only too willing to go in the same direction. . . . **Joe Pasternak** swears he'll take two months vacation in 1946 in Canada and Florida. Well, they're far enough apart so his right foot won't know whether his left foot is in hot water or cold. I don't think Joe could stay away from us that long. And I'm certain we'd miss him.

A Nod for the Triple Threat

The **Andrews** sisters not only have a nod from **Ezra Stone** but also the **Shuberts** to do a Broadway musical. . . . Columbia is trying to buy half of **Audrey Long's** contract from R.-K.-O., but they're not in a selling mood. . . . I saw an old picture of **Ronnie Colman's** the other night—"White Sister in Italy"—and never thought before how much **Errol Flynn** looks like him. . . . Do you believe this about a crooner's wedding? **Andy Russell** says **Della** was crying when the minister asked, "Do you?" so he just upped and said, "Yes, she do."

It'll Be a Welcome Home

Chico Alonso, seabee and one of the most popular assistant directors at Paramount, has that white piece of paper in his pocket and will he get a welcome when he returns to his home lot! . . . **Milton Sperling** aims to develop his own stable of stars. His first hopeful—**Lt. Tony Lord**. . . . **Capt. Jeffrey Lynn** has had no publicity, but he'll return to Hollywood wearing the bronze star. . . . I never heard it from **Wayne Morris**, but **Adm. Halsey's** aide, **Comdr. David McCampbell**, told me he was mighty proud of his nephew—Wayne.

[Copyright: 1945: By The Chicago Tribune]

Fashion Show's 50 Costumes Are Described

[Continued from page 13, column 4]

as is the narrow edging of the almost non-existent sleeves. Huge plastic buttons, studded with aquamarines, fasten the bodice.

Richard Grant Eoff, Detroit, Mich.—Heavy Chinese gold satin is used for the jumper top of this gown, which is caught at the hem with a suggestion of the harem drape. The skirt is pencil-slim and of black crepe, as is the wide inset waist belt. Long black gloves make a fine background for precious bracelets.

Mary Ann Westenberger, Germantown, Wis.—Glowing purple wool is used to make this knee-length coat, which is faced and lined with the same white crepe that makes the slim, simple gown. Gold thread, delicately hand embroidered, is used to trim the shoulders and the waist.

Donald Young, Winslow, Ariz.—The jacket of this dinner suit is of palest chartreuse metal moire, relieved by ties of self material at the neck. The skirt is slim and straight, making a perfect ensemble for theater or concert.

Helen Litrides, Springfield, Mass.—The straight line of this vibrant red gown is broken at the hips by a swathed band of material which falls in the back in a wide sash. The draping is repeated at the neckline, where it forms a high cowl in front and a deep decolletage in back. The mat texture of the heavy crepe forms an excellent background for jewels.

Arthur F. Jaconelli, White Plains, N. Y.—Jade green velveteen is used for this ultramodern gown, with a swathed corselette of gleaming gold lame. The note of gold is repeated in the matching purse.

Norman Edwards, New York City—Gleaming satin of soft rose is used for the flared tunic of this evening suit, which is emphasized by heavy rolls of self material worked in an intricate scroll design. The same treatment is seen at the hem of the straight skirt of deep burgundy wool.

Mme. Paule Madoc, New York City—Heavy crepe of delicate beige is used for this dinner dress, which is molded to the figure and swathed at the hips. The back drapery is edged with heavy gold embroidery. The same embroidery combined with colored stones is used on one of the tight fitting sleeves to form a novel bracelet.

Donald Frist, Clinton, Ind.—This dress, meant for gala occasions, is high at the throat and has long sleeves. The heavy black crepe is worked in a scroll design which is relieved by the flesh tone of marquisette.

Eddie M. Capsuto, 1436 S. Christiana av.—Heavy sapphire crepe is used in this gown of simple silhouette. The dress depends on the decoration of bands of delicate embroidery worked by hand in bugle beads of exactly the same shade as the crepe. Long gloves, showing the satin side of the dress material, complete the picture made by the gown.

Helene de Huene, New York City—The ageless charm of a full billowing skirt and the modern appeal of the cutout midriff are combined in this black velvet and tulle dress, which is perfect for dancing.

Alice Orovan, New York City—Layers of tulle make the skirt of this charming dress, the tight fitted bodice of which is made of gold moire. The tiny sleeves are made of flowers of the same material, painstakingly fashioned by hand.

Patricia Sharpe and Leone Avey, both of Los Angeles, Cal.—The back drapery of this black grosgrain gown ushers back memories of bygone days. Very modern is the deep cut back and the sleeveless bodice, which closely molds the figure. The red velvet ribbons on the back of the skirt are repeated in the long gloves.

Mrs. Margaret Wheelock, New York City—Exquisite silk taffeta in two shades of fuchsia gives this gown a touch of old world charm. The bodice is tight fitting and the deep bertha neckline frames pretty shoulders. The wide skirt rustles like echoes of yesterday. Two bunches of shaded violets are the only decoration and are used in a flattering manner. Short taffeta mittens add a picturesque note.

Marjorie Bengtson, Ashland, Kas.—This bridal gown was surely inspired by the art of the middle ages. The serene beauty of the ivory satin is enhanced by the headdress embroidered by hand with countless pearls. The short gloves also are embroidered with pearls.

DOWNTOWN

"Just call me toots" TODAY 8:45 a.m.

A beautiful doll in a mad love chase.. who'd rather be kissed than crowned.. she gets into a merry mix-up in madcap Manhattan ..a battle royal at Jake's Joint.. just because she wants the American way of love!

"LISTEN, ANGEL PUSS! A woman gets mad at a man who doesn't want to kiss her!"

Hedy LAMARR · Robert WALKER · June ALLYSON

MGM's romantic escapade

"Her Highness and the Bellboy" (A ROYAL COMMAND TO LOVE)

Rags Ragland · Carl Esmond · Agnes Moorehead

Listen to the love song "HONEY"

Open 8:45 a. m. Late Feature 10:48 p. m.

BALABAN & KATZ APOLLO RANDOLPH AT CLARK

DOWNTOWN

IT DOES THINGS TO YOU...deep inside!

Rare is the picture that warms the human heart with such gentleness...such precious joys ...such richness of affection!

2nd WEEK!

Margaret O'BRIEN · JACKIE "BUTCH" JENKINS · Edw. G. ROBINSON

"Our Vines Have Tender Grapes"

An MGM triumph with JAMES CRAIG · FRANCES GIFFORD · Agnes Moorehead · Morris Carnovsky

George Victor Martin's stirring novel.. mirrored in all the sublimeness of its outdoor setting.. the pulsing life of its simple, down-to-earth people

extra! BING CROSBY · BOB HOPE · ALAN LADD · HUMPHREY BOGART · BETTY HUTTON · BARBARA STANWYCK · Many other stars, in "Hollywood Victory Caravan"

UNITED ARTISTS · BALABAN & KATZ · RANDOLPH AT DEARBORN · Op. 8:45 a. m. Late Feat. 11:15 p. m.

DOWNTOWN

BUY U. S. VICTORY BONDS at BALABAN & KATZ THEATERS

CHICAGO — Grand and Glorious 4th week! World Premiere — BETTY GRABLE · JUNE HAVER · John PAYNE · "The DOLLY SISTERS" 20th Century-Fox Hit in TECHNICOLOR — On Stage: HOFFMAN, THE PITCHMEN, PAUL REMOS and his Toy Boys, LOU BREESE and Orchestra, Eddie OSBORNE — Open 9:00 a. m. Last Show 10:35 p. m.

STATE-LAKE — STIRRING STORY OF GEORGE GERSHWIN "Rhapsody in Blue" WARNER'S DRAMATIC MUSICAL with BOB ALDA · JOAN LESLIE · ALEXIS SMITH · OSCAR LEVANT — Open 8:45 a. m. Late Feat. 11:43 p. m.

ROOSEVELT — "All's love at the Fair!" Rodgers & Hammerstein's "STATE FAIR" — ANDREWS · CRAIN · HAYMES · BLAINE — 20th Century-Fox romance IN TECHNICOLOR — Open 8:45 a. m. Late Feat. 11:18 p. m.

GARRICK — a 20th CENTURY-FOX PICTURE "THE HOUSE ON 92nd STREET" WILLIAM EYTHE · LLOYD NOLAN · SIGNE HASSO — Open 8:45 a. m. Late Feat. 11:28 p. m.

BUY VICTORY BONDS · BUY VICTORY BONDS

MONROE IN THE LOOP — MONROE AT DEARBORN — Op. 8:30. 25c to 1:00. 29c to 5:00, plus tax. News — GREER GARSON ★ GREGORY PECK ★ LIONEL BARRYMORE "VALLEY OF DECISION" — CLARK GABLE ★ LORETTA YOUNG ★ JACK OAKIE "CALL OF THE WILD" — Tues.: "Billy the Kid"—"Thank Your Lucky Stars"

CLARK — Clark at Madison — LATEST NEWS — Midnite Show — KAY FRANCIS in "DIVORCE" — Also "BLONDE RANSOM"

NORTHWEST

● LIBERTY 3705 Fullerton. Three Cartoons. OP. 12:30 'Renfrew of the Great White Trail' "RANGE BUSTERS" "ARIZONA STAGECOACH" Monster & the Ape—"SCREAM IN THE NITE"

● EMBASSY 3940 W. Full. 3 CARTOONS! DOROTHY LAMOUR · Jon Hall, Mary Astor "HURRICANE" · OLIVIA DE HAVILLAND · DAVID NIVEN in "RAFFLES" EXTRA! LATE SHOW TONIGHT!

● IRVING 4003 Irv. Pk. MARY ASTOR, JON HALL and Dorothy LAMOUR, "HURRICANE" Olivia De HAVILLAND, "RAFFLES"

AVON — OPEN 1:30 — 3327 Full. — GEO. SANDERS in OSCAR WILDE'S "PICTURE OF DORIAN GRAY" — MONTY WOOLLEY · RODDY McDOWALL · GRACIE FIELDS "MOLLY AND ME" — LAST FEATURE STARTS AT MIDNIGHT

● CROWN 1607 W. Division—Open 10 A. M. Chester Morris "DOUBLE EXPOSURE" BETTY HUTTON, ARTURO DE CORDOVA, BARRY FITZGERALD "INCENDIARY BLONDE"

TIFFIN — NORTH AVENUE AT KARLOV — BETTY HUTTON, ARTURO DE CORDOVA "INCENDIARY BLONDE"—In Color — CHESTER MORRIS, NANCY KELLY "DOUBLE EXPOSURE"

ALAMO 3639 Chicago Avenue — ALAN HALE, DENNIS MORGAN, DANE CLARK and RAYMOND MASSEY "GOD IS MY CO-PILOT" Jos. Schildkraut, Billie Burke, 'CHEATERS'

RIVOLI 4380 Elston. Open 1 P.M. AMATEUR SHOW ABOUT 8 P. M. Ginger Rogers, Ray Milland, "Major and Minor" Cary Grant and Laraine Day, "MR. LUCKY"

DALE 2860 Milw.—Op. 1:30—Monty Woolley, Gracie Fields, "MOLLY & ME" Also Robt. Lowery, 'DANGEROUS PASSAGE' (mystery) Mat.: Halloween Costume Party, Prizes, Fun

LOGAN Milwaukee-Sawyer. Open 1:30 "FATAL WITNESS" Cisco Kid, "SOUTH OF THE RIO GRANDE"

NORTHWEST — BUY U. S. VICTORY BONDS at B&K THEATERS

BALABAN & KATZ HARDING MILWAUKEE AT SAWYER — Open 1:30—CORNEL WILDE, EVELYN KEYES "A THOUSAND AND ONE NIGHTS" PHYLLIS THAXTER "BEWITCHED" TWO LATE FEATURES!

CONGRESS Open 1:45 · GATEWAY Open 1:45 — Fred MacMurray, Joan Leslie "WHERE DO WE GO FROM HERE?" and "DON JUAN QUILLIGAN" BOTH THEATERS: TWO LATE FEATURES!

TERMINAL Open 1:45—D. Morgan, D. Clark "GOD IS MY CO-PILOT" Plus "THE BLONDE FROM BROOKLYN"

CRYSTAL Open 1:45 · BILTMORE Open 1:45 · BELPARK Starts 1:30 — DENNIS MORGAN, DANE CLARK "GOD IS MY CO-PILOT" & JOSEPH SCHILDKRAUT "THE CHEATERS"

Will Rogers Starts 1:25—Alexander Knox, Geraldine Fitzgerald, "Wilson" Last "WILSON" at 8:25 P. M.

PORTAGE Open 1:45—Humphrey BOGART, Alexis SMITH in "CONFLICT" Plus Thomas Mitchell, "WITHIN These WALLS"

DRAKE Starts 1:30—Tyrone Power, Maureen O'Hara, "THE BLACK SWAN" and JINX FALKENBURG, "GAY SENORITA"

ADMIRAL Starts 1:45—Merle Oberon, Melvyn Douglas, "That Uncertain Feeling" & Bette Davis, "THANK YOUR LUCKY STARS"

LUNA Starts 1:45—Joan Fontaine, George Brent, "AFFAIRS OF SUSAN" Plus Abbott & Costello, "NAUGHTY NINETIES"

ALBA Sts. 1:00 — 2 Jewish Hits! MAURICE SCHWARTZ "TEVYA" "WHERE IS MY CHILD" CELIA ADLER

MONT CLARE GRAND AVE AT HARLEM — FRED MacMURRAY, JOAN LESLIE 'Where Do We Go from Here?' WILLIAM BENDIX, JOAN BLONDELL "DON JUAN QUILLIGAN"

AVALOE 2811 Diversey. George Sanders "PICTURE OF DORIAN GRAY" Gracie Fields, Monty Woolley "MOLLY AND ME" Mat.-Halloween Costume Party on Stage-Free Prizes

NITA 2915 Milw. Op. 1:30. Late Show 10 "A GANGSTER TALKS" GLORIA JEAN, "ALWAYS IN MY HEART" Plus "SIN TOWN" and Cartoon

GRAND 3433 W. North Ave. News, Cartoon "THE GAY SENORITA" Thos. Mitchell, Mary Anderson "Within These Walls"

KARLOV Shirley Temple, 'ANNIE ROONEY' GEORGE RAFT, "NOB HILL" Joan Fontaine, "AFFAIRS OF SUSAN"

MILFORD 3319 N. Pulaski Road—Open 1:30 Gene Tierney, Dana Andrews 'LAURA' & Robt. Lowery, 'DANGEROUS Passage'

2 BEST McVickers — Mad.-State Op. 8:45 — Don't Be Afraid of Love! IRENE DUNNE · CHAS. COBURN · ALEXANDER KNOX in "OVER 21" — Plus You'll Get Young Ideas! PRESTON FOSTER · GAIL PATRICK and presenting The WILDE TWINS in "TWICE BLESSED"

LA SALLE MADISON-CLARK — Op. 7:45 a. m. EXTRA LATE SHOWS — CLARK GABLE · LORETTA YOUNG "CALL of the WILD" with JACK OAKIE — VERA LYNN · DON STEWART "YOU CAN'T DO WITHOUT LOVE"

GALA WORLD PREMIERE — LOVE COMES BACK TO CHICAGO! "This Love of Ours" starring MERLE OBERON · CLAUDE RAINS · CHARLES KORVIN — RKO PALACE RANDOLPH AT LA SALLE — TUES. OCT. 30th at 7 P.M.

RIALTO BURLESK — STATE AT VAN BUREN — PERSONAL APPEARANCE "SUPERWOMAN" In Big Revue—Screen: "BOSTON BLACKIE'S RENDEZVOUS"

SOUTH — BUY U. S. VICTORY BONDS AT WARNER BROS. THEATERS — AVALON · CAPITOL — 79th at Stony—Free Parking—79th at Halsted — Late Show 10:15 Dennis Morgan, Barbara Stanwyck "CHRISTMAS IN CONNECTICUT" John Wayne, Anthony Quinn "BACK TO BATAAN" — Late Show 10:05 Gary Cooper, Loretta Young "ALONG CAME JONES" Irene Dunne, Alexander Knox, Charles Coburn "OVER 21"

STRATFORD — Late Show Tonight at 10:30 STAGE: 5 BIG ACTS Featuring the 'Breakfast Club' Songstress NANCY MARTIN Plus On the Screen: "PILLOW TO POST" Ida Lupino-Sydney Greenstreet

BEVERLY 95th-Ashland—Free Parking. Dane Clark, Raymond Massey, Dennis Morgan, "GOD IS MY CO-PILOT"

JEFFERY 71st-Jeffery · OGDEN 63rd-Ashland · GROVE 76th-Cottage · HIGHLAND 79th-Ashland — IN TECHNICOLOR — Betty Hutton, Barry Fitzgerald "INCENDIARY BLONDE" Chester Morris, Nancy Kelly "DOUBLE EXPOSURE"

RHODES 79th-Rhodes—Dennis Morgan "GOD IS MY CO-PILOT" Joseph Schildkraut in "THE CHEATERS"

SHORE 75th-Kingston—Humphrey Bogart, Alexis Smith, "CONFLICT" Jinx Falkenburg, "THE GAY SENORITA"

COSMO 79th-Hals. In Technicolor! Alexander Knox "WILSON" With Chas. Coburn & Wm. Eythe

FROLIC 55th-Ellis—Olivia de Havilland, David Niven, "RAFFLES" Dorothy Lamour, Jon Hall, "HURRICANE"

HAMILTON 71st-Paxton—Eddie Bracken "OUT OF THIS WORLD" Geo. Sanders, "PICTURE of DORIAN GRAY"

OAKLAND 39th-Drexel · "MET" 47th-So. Pkwy. — Dorothy Lamour, Jon Hall "HURRICANE" Olivia de Havilland, David Niven "RAFFLES"

1ST SOUTH SIDE SHOWING AT BOTH THEATRES — KEN Near I. C. 1225 E. 47TH OPEN 1:30 Late Show 10:30 — JACKSON PK. 6711 STONY ISLAND OPEN 1:30 — Prices: 40c to 6:00—60c After. Children 20c (Tax Incl.) — It's the Glitter and Glow Show of the Year — Samuel Goldwyn presents Danny Kaye in "WONDER MAN" in Technicolor

★V Op. 1:30. Dor. Lamour, "Riding High" Dick Powell "Voice of Terror" Basil T. Rathbone, Dead End Kids, "Keep 'em Slugging" Serial No. 8

★ARK Op. 12:30. Dick Powell, "True to Life" Mary Martin, "Affairs of Annabelle" Jack Oakie, Lucille Ball "Power Dive" Rich. Arlen

★MIDWAY Op. 1:30. All Action Show. "Ghost Catchers" Olsen & Johnson, District Attorney, "Carter Case" Jas. Ellison "Nite Monster" Irene Hervey

★WOODLAWN Op. 12:30. John Garfield "Between 2 Worlds" Mary Martin "True to Life" Dick Powell, Laurel and Hardy Laff Hit, "Chump at Oxford"

★RAY Op. 1:30. "Uncertain Glory" Errol Flynn, Paul Lukas, "Young and Willing" E. Bracken, S. Hayward 'Never a Dull Moment' Ritz Br.

★CHELTEN Op. 1:30. Paulette Goddard "Lady Has Plans" Ray Milland, "The Lodger" George Sanders, Laird Cregar, Merle Oberon, "Pack Up Your Troubles" Laurel & Hardy

★SUN Op. 1:30. Abbott & Costello, "In Society" "This Is the Life" D. O'Connor, Susan Foster, G. Montgomery, "Riders of the Purple Sage"

PICCADILLY 51st AND BLACKSTONE — WILLIAM PRICE ★ IDA LUPINO ★ SYDNEY GREENSTREET "PILLOW TO POST" KAY FRANCIS ★ BRUCE CABOT ★ HELEN MACK "DIVORCE"

MIDWEST Betty Hutton, Arturo De Cordova "INCENDIARY BLONDE" "MARKED FOR MURDER"

HARPER Alexander Knox, Geraldine Fitzgerald "WILSON" Also Selected Short Subjects

HYDE PARK Joan Fontaine, Orson Welles "JANE EYRE"

MARQUETTE 63d-Kedzie. Mary Astor, JON HALL, DOROTHY LAMOUR, "HURRICANE" D. Niven, Olivia De Havilland, 'RAFFLES'

RAMOVA "Incendiary Blonde" 35th-Halsted. "DOUBLE EXPOSURE"

COLONY 59th-Kedzie. Chester Morris "DOUBLE EXPOSURE" Betty Hutton, "INCENDIARY BLONDE"

COMMERCIAL 9150 Commercial—Op. 11:30 Betty Hutton, Arturo De Cordova, "INCENDIARY BLONDE" in Color!

HARVARD 63rd-Harvard. 3 FEATURES "GAY SENORITA" "Fatal Witness" W. Huston "Diamond Empire"

E.A.R. Op. 1:45. George Sanders, Hurd Hatfield "PICTURE OF DORIAN GRAY" & Eddie Bracken, "OUT OF THIS WORLD" Mat.: Halloween Costume Party, Prizes, Fun

SOUTH — BUY U. S. VICTORY BONDS at B&K THEATERS

BALABAN & KATZ TIVOLI COTTAGE GROVE AT 63rd — Op. 1:30—GENE KELLY, KATHRYN GRAYSON, FRANK SINATRA, Gorgeous Technicolor! "ANCHORS AWEIGH" Last Feature Starts 10:30 P. M.

BALABAN & KATZ SOUTHTOWN — Op. 1:00—CORNEL WILDE, EVELYN KEYES "A THOUSAND AND ONE NIGHTS" PHYLLIS THAXTER, EDMUND GWENN "BEWITCHED"

TOWER GARY COOPER, LORETTA YOUNG, "ALONG CAME JONES" & Bonita GRANVILLE, "BEAUTIFUL CHEAT"

MARYLAND BETTY HUTTON, ARTURO de CORDOVA, "INCENDIARY BLONDE," Joseph SCHILDKRAUT, 'CHEATERS'

REGAL GREER GARSON, GREG. PECK "VALLEY OF DECISION" & Fred MacMurray, "Where Do We Go from Here?"

MICHIGAN 55th-Mich. DOT LAMOUR · Tyrone Power 'JOHNNY APOLLO' Lloyd Nolan · James Cagney, "Frisco Kid" LATEST! ALL-AMERICAN NEGRO NEWS!

KIMBARK 6240 Kimbark. Open 12:30 Veronica Lake, Eddie Bracken "OUT OF THIS WORLD" "DANGEROUS PASSAGE" Robert Lowery

HIGHWAY 63rd-Western. DOROTHY LAMOUR, JON HALL, MARY ASTOR in "HURRICANE" D. Niven, Olivia De Havilland, 'RAFFLES'

LEX 1162 E. 63rd Street. OPEN 12:30 Dorothy Lamour, Jon Hall, "HURRICANE" "Within These Walls" Thos. Mitchell, M. Anderson

PARK 3 Features. 3955 S. Pkwy. "ARSON SQUAD" "On Stage, Everybody" Johnny Mack Brown, "NAVAJO TRAILS"

CORAL 95th-Cicero. Open 1. Free Parking. James Craig, Donna Reed, "GENTLE ANNIE" & "PICTURE OF DORIAN GRAY"

STATE 11020 S. Michigan. Betty Hutton "INCENDIARY BLONDE" CHESTER MORRIS, 'DOUBLE EXPOSURE'

WOODS — 7:45 A. M. CONT. · RAND. AT DEAR. — LATE SHOWS: Midnight to 6 A. M. — FIRST CHICAGO SHOWING! GEO. RAFT · HOAGY CARMICHAEL "JOHNNY ANGEL" — Added—MAURICE ROCCO · LOUIS JORDAN & BAND · Meade Lux Lewis—The Chanticleers · UNA MAE CARLISLE "HEP CAT SERENADE" —EXTRA!— HOLLYWOOD CARAVAN · BING CROSBY—BOB HOPE · Humphrey BOGART—Betty HUTTON · ALAN LADD—DIANA LYNN · BARBARA STANWYCK · CARMEN CAVALLARO & BAND—OTHERS

NORTH — BUY U. S. VICTORY BONDS at B&K THEATERS

BALABAN & KATZ UPTOWN BROADWAY AT LAWRENCE — Sts. 2:00—GENE KELLY, KATHRYN GRAYSON, FRANK SINATRA—Gorgeous Technicolor! "ANCHORS AWEIGH" Last Feature Starts 10:40 P. M.

BALABAN & KATZ GRANADA SHERIDAN AT DEVON — Open 1:15—CORNEL WILDE, EVELYN KEYES "A THOUSAND AND ONE NIGHTS" PHYLLIS THAXTER, EDMUND GWENN 'BEWITCHED'

BALABAN & KATZ RIVIERA BROADWAY AT LAWRENCE — Open 1:30—JOHN WAYNE, ANTHONY QUINN "BACK TO BATAAN" Virginia Bruce 'LOVE, HONOR & GOODBYE'

CENTURY Open 1:30 · NORTOWN Open 1:30 — Fred MacMurray, June Haver "WHERE DO WE GO FROM HERE?" Wm. Bendix, Joan Blondell 'Don Juan Quilligan'

NORSHORE Open 1:30 · PANTHEON Open 1:30 · BELMONT Open 1:30 — GARY COOPER, LORETTA YOUNG "Along Came Jones" BONITA GRANVILLE "Beautiful Cheat"

HOWARD Dennis MORGAN, Dane CLARK "GOD IS MY CO-PILOT" & JOS. SCHILDKRAUT, "THE CHEATERS"

LAKESIDE Open 1:30 · COVENT Open 1:30 — HUMPHREY BOGART "CONFLICT" THOMAS MITCHELL "Within These Walls"

CINE' Open 1:45. TYRONE POWER, MAUREEN O'HARA, "BLACK SWAN" & JINX FALKENBURG, "GAY SENORITA"

Cinema CHICAGO & MICHIGAN — review 2:00, 4:00—6:00, 8:00—10:00 — feature 2:30, 4:30—6:30, 8:30—10:30 — GENE TIERNEY "Tobacco Road"

The ESQUIRE OAK NEAR MICHIGAN — "WHERE DO WE GO FROM HERE" in technicolor with FRED MacMURRAY, JOAN LESLIE. And THE ESQUIRE HOUR — Feature at 1:40, 3:30, 5:20, 7:10, 9:05, 11:00 — Free Parking at Dearborn and Oak

ADELPHI 7074 N. Clark. Ros. Pk. 1039 25c 1:30 to 6:00 — An Unusual Program for discriminating movie fans: GEORGE SANDERS, DONNA REED "PICTURE OF DORIAN GRAY" EDDIE BRACKEN, 'OUT OF THIS WORLD'

SURF Dearborn at Division—Request Films! Feat. 1:25, 3:20, 5:15, 7:10, 9:05, 11:00 CHARLES LAUGHTON, CAROLE LOMBARD 'They Knew What They Wanted' And THE SURF DIGEST — Late Show Every Saturday Night

LAKE SHORE 3175 Bdwy. Open 1:30 G. Swanson, Adolphe Menjou "FATHER TAKES A WIFE" 2:00, 5:25, 8:43 Joseph Cotten in Alfred Hitchcock's "SHADOW OF A DOUBT" 3:38, 6:44, 10:00

LANE COURT Armitage-Clark. Open 12:30 DISHES TO LADIES Gay Senorita & G.I. Honeymoon

ROSEWOOD 1823 Mont. Starts 1:30. 3 Feats. "PENTHOUSE RHYTHM" TOM CONWAY, "2 O'CLOCK COURAGE" "RIDE, RANGER, RIDE" Extra: Football

BRYN MAWR At Bryn Mawr "L"—Op. 1:00 Dorothy Lamour, "Hurricane" & Joan Davis, "2 SENORITAS FROM CHICAGO"

ESSEX 717 W. Sheridan. Starts 2. Only Sheridan Center Showing GREER GARSON, 'VALLEY OF DECISION'

RIDGE 1550 Devon. Op. 1:30. Late Show T. Mitchell, 'WITHIN THESE WALLS' HUMPHREY BOGART 'CONFLICT' Alexis Smith

WINDSOR Open 1:30—Betty Hutton, Arturo De Cordova, Barry Fitzgerald, "INCENDIARY BLONDE" in Color!

COED 1330 Morse. FRANK SINATRA "STEP LIVELY" Jane Powell, "SONG of the OPEN ROAD"

CALO 5404 N. Clark St. Open 12:30 P.M. "WITHIN THESE WALLS" Humphrey Bogart, Alexis Smith, 'CONFLICT'

DE LUXE JON HALL "HURRICANE" 1141 Wilson Av. "RAFFLES" Olivia De Havilland

WEST

CENTURY 1421 W. Madison. 3 Features. Don Barry, "Stagecoach Express" Don O'Connor, "CHIP OFF the OLD BLOCK" JOAN DAVIS, "SHE GETS HER MAN" Jungle Raiders, "PRIMITIVE SACRIFICE"

MADLIN 3 Features. "Bandit Rangers" 1910 W. Mad. "PRAIRIE LAW" Bob Steele, "WESTWARD HO"—3 Mesquiteers

MARSHALL SQ. 2871 W. Cermak. Open 1 BETTY HUTTON "INCENDIARY BLONDE"

NORTH

● JULIAN 918 Belm. Open 12:30 "Gun Packer" JACK RANDALL "BULLET CODE" GEORGE O'BRIEN "MONSTER AND THE APE"—3 CARTOONS!

SHERIDAN 4038 SHER. OPS. 1:30 — Exclusive North Side Showing — Danny KAYE IN THE TECHNICOLOR MUSICAL FARCE "WONDER MAN" WITH VIRGINIA MAYO & VERA ELLEN Plus "FALL GUY"—Thriller! LAST COMPLETE SHOW STARTS AT 11:00 P. M.

● VOGUE 3812 Bdwy. Claudette Colbert, JOHN PAYNE, "REMEMBER THE DAY" TYRONE POWER, WARREN WILLIAM, LINDA DARNELL, JOAN DAVIS in "DAYTIME WIFE"

● DEVON 6225 Bdwy. CHESTER MORRIS "DOUBLE EXPOSURE" ARTURO DE CORDOVA, BARRY FITZGERALD, BETTY HUTTON "INCENDIARY BLONDE"

● MODE 3912 Sheridan—THREE CARTOONS "Fiend in Disguise"—Monster & Ape WILD BILL ELLIOTT, "TUCSON RAIDERS" RANGE BUSTERS, "BOOTHILL BANDITS"

● 400 6746 Sheridan—THREE CARTOONS! Technicolor! "THE SON OF LASSIE" "GENTLE ANNIE" JAMES CRAIG, MARJORIE MAIN — LATE SHOW! COME AS LATE AS 10:30 P. M. AND SEE BOTH FEATURES!

● BIOGRAPH 2433 Lincoln—Open 12:45 SIX HITS!—3 CARTOONS! "SADDLE SERENADE," JIMMY WAKELY "THE FATAL WITNESS"—Murder Mystery! "SCREAM IN THE NIGHT"—Monster & Ape

● N. CENTER 4031 Lincoln—3 CARTOONS! CLAUDETTE COLBERT and FRED MacMURRAY "NO TIME FOR LOVE" "MY GAL SAL" RITA HAYWORTH, VICTOR MATURE

● BUCK'M 3319 No. Clark — Open 1:30 JOS. SCHILDKRAUT "THE CHEATERS" "GOD IS MY CO-PILOT" DENNIS MORGAN

● DAVIS 4614 LINCOLN—CARTOON! MARY ASTOR, JON HALL, DOROTHY LAMOUR, "HURRICANE" OLIVIA DE HAVILLAND, "RAFFLES" "FLAMING AVALANCHE," Purple Monster!

ARGMORE 1040 Argyle—Open 1:30 — 17 STARS ON ONE GALA PROGRAM — HUMPHREY BOGART, Ann SHERIDAN, Olivia de HAVILLAND, ERROL FLYNN, BETTE DAVIS, JOHN GARFIELD, IDA LUPINO, Alexis SMITH, Dennis MORGAN, Dinah SHORE, Joan LESLIE, Spike JONES, JACK CARSON, EDDIE CANTOR. "THANK YOUR LUCKY STARS" EDDIE BRACKEN, VERONICA LAKE, DIANA LYNN "OUT OF THIS WORLD" EXTRA! LATE SHOW. Come as Late as 10 p.m. and SEE BOTH FEATURES!

● VIC Sheff.-Belmont—COLOR CARTOON! MADELEINE CARROLL, Mary Astor, RONALD COLMAN, "PRISONER OF ZENDA" JEAN ARTHUR, CHARLES WINNINGER, JOHN WAYNE, "LADY TAKES A CHANCE"

WEST

● AMERICAN 8 N. Ashland—SIX HITS! TWO CARTOONS! NEWS! "APOLOGY FOR MURDER," ANN SAVAGE "CISCO KID—SOUTH OF THE RIO GRANDE" "THE BLONDE from BROOKLYN," Lynn Merrick

B'DY STRAND 1641 W. Roosevelt Road JOS. SCHILDKRAUT "THE CHEATERS" BARRY FITZGERALD, ARTURO DE CORDOVA, BETTY HUTTON "INCENDIARY BLONDE"

● JOY 1611 W. Roose.—THREE CARTOONS! "CALLING WILD BILL ELLIOTT" "SADDLE SERENADE," JIMMY WAKELY

CRAWFORD 19 S. CRAWFORD • OPENS 1:30 P. M. — EXCLUSIVE WEST SIDE SHOWING — Danny KAYE IN THE TECHNICOLOR MUSICAL FARCE "WONDER MAN" WITH VIRGINIA MAYO & VERA ELLEN Plus "FALL GUY"—Thriller!

WEST END 121 N. Cicero—2 CARTOONS! Jimmy Wakely "SADDLE SERENADE" WILD BILL ELLIOTT "MAN FROM THUNDER RIVER" First Chapt. Man from Mars 'Purple Monster Strikes'

BYRD MADISON AT CICERO OPENS 1:30 DAILY — EXCLUSIVE WEST SIDE SHOWING — Danny KAYE IN THE TECHNICOLOR MUSICAL FARCE "WONDER MAN" WITH VIRGINIA MAYO & VERA ELLEN Plus "FALL GUY"—Thriller!

BUY U. S. VICTORY BONDS at B&K THEATERS

BALABAN & KATZ MARBRO MADISON NEAR CRAWFORD — Sts. 1:05—GENE KELLY, KATHRYN GRAYSON, FRANK SINATRA, Gorgeous Technicolor! "ANCHORS AWEIGH" Last Feature Starts 11 P. M.

PARADISE Open 1:30—GARY COOPER "ALONG CAME JONES" & Bonita GRANVILLE, "BEAUTIFUL CHEAT" TWO LATE FEATURES!

CENT. PK. Starts 1:05—DENNIS MORGAN "GOD IS MY CO-PILOT" & Lynn Merrick, "BLONDE from BROOKLYN"

SENATE Open 1:45 · MANOR Open 1:30 — DENNIS MORGAN "GOD IS MY CO-PILOT" and "THE CHEATERS"

STATE Open 1:30—BETTY HUTTON, Arturo De CORDOVA, "Incendiary Blonde" Plus Chester MORRIS, "DOUBLE EXPOSURE"

LINDY 1710 W. Madison. 6 Hits. 2 Cartoons "RAIDERS OF GHOST CITY" Preston Foster, "MY FRIEND FLICKA" in color Rich. Dix, "13 CROWDED HOURS" Lucille Ball "BOOGY WOOGY MAN" & "LOAN STRANGER" El Brendel and Harry Langdon Comedy

4 STAR 2418 Mad. 3 Feats. Jimmy Wakely "SADDLE SERENADE" Jinx Falkenburg "GAY SENORITA" KIRBY GRANT, "PENTHOUSE RHYTHM"

IMPERIAL Tex Ritter, "The Wrangler" Jack Benny "CHARLEY'S AUNT" Murder! Mystery! "FATAL WITNESS" Cartoon—Shorts

LATE SHOW TONIGHT — ORIENTAL RANDOLPH NR. STATE — Op. 9:30 Pr. Chg. at 3 — CAGNEY in Action! CAGNEY in Love! JAMES CAGNEY · SYLVIA SIDNEY in "BLOOD ON THE SUN" — STAGE IN PERSON ALLAN JONES · CONSOLO and MELBA · GIL MAISON · THE WILLYS · NONCHALANTS · Ray Lane & Orch.

SOLD FOR 15 MARKS! — PREMIERE Artkino film — GIRL No. 217 — History's Most SHOCKING CRIME! — Late Show Tonite — WORLD PLAYHOUSE 410 SO. MICHIGAN

STUDIO Van Buren at Michigan. 10:45 A. M. to Midnite. Adults Only — 38th WEEK—HEDY LAMARR 'ECSTASY' JEAN GABIN, SIMONE SIMON "HUMAN PASSION"

SUBURBAN

MAYWOOD — LIDO DOORS OPEN 12:30 — GREER GARSON, GREGORY PECK 'VALLEY OF DECISION' Fred MacMurray, Joan Leslie 'Where Do We Go from Here?'

BERWYN — OAKWYN 6817 W. Roos. Rd. 4th BIG WEEK — True Facts of Life "MOM and DAD" In Person—On Stage—ELLIOTT FORBES — SEGREGATED AUDIENCES — Women Only at 2 and 7 P. M. Daily — Men Only at 9 P. M. No Grade Students Allowed

B&K BERWYN Dennis MORGAN, "GOD IS MY CO-PILOT" & Joseph SCHILDKRAUT, "THE CHEATERS"

RITZ Open 1:00. Dorothy Lamour, Jon Hall "THE HURRICANE" also "WITHIN These WALLS" plus Chicago Bears Football Game

AUSTIN — PLAISANCE 404 N. Parkside, nr. Lake-Cent. "DANGEROUS PASSAGE" Eddie Bracken, Veronica Lake and a Big Cast Musical Surprise Hit! "Out of This World"

ROCKNE 5825 W. Div. Open 1 P.M. Cartoon—News Ch. 10, Monster & Ape — Joel McCrea, Barbara Stanwyck, "Union Pacific" O. De Havilland, R. Cummings, 'Princess O'Rourke'

B&K IRIS Hurd Hatfield, George Sanders "PICTURE OF DORIAN GRAY" & Thomas Mitchell, "WITHIN THESE WALLS"

SYMPHONY 4937 Chgo. Thrill Show! Thomas Mitchell, "THE FATAL WITNESS" "WITHIN THESE WALLS"

PARK BETTY GRABLE, VIC. MATURE "SONG OF THE ISLANDS" James Stewart, 'MADE FOR EACH OTHER'

AUSTIN Oscar Wilde's Story, "THE PICTURE OF DORIAN GRAY" MONTY WOOLLEY, "MOLLY AND ME"

CICERO — VILLAS Open 1:30—DOROTHY LAMOUR, JON HALL, "HURRICANE" Monty Woolley, Gracie Fields, "MOLLY & ME"

FOREST PARK — FOREST Open 1. IN COLOR "INCENDIARY BLONDE" Betty Hutton, also "DOUBLE EXPOSURE"

LA GRANGE — B&K LA GRANGE Dennis Morgan, "GOD IS MY CO-PILOT" and Joseph SCHILDKRAUT, "THE CHEATERS"

B&K PARK 'Penthouse Rhythm' & Tom CONWAY, "TWO O'CLOCK COURAGE"

BROOKFIELD — STRAND Eddie Bracken, Veronica Lake "OUT OF THIS WORLD" "DANGEROUS PASSAGE" Robert Lowery

GLEN ELLYN — GLEN Humphrey Bogart, Alexis Smith, Sydney Greenstreet, "CONFLICT" Thomas Mitchell, 'WITHIN THESE WALLS'

LOMBARD — DU PAGE RONALD COLMAN "PRISONER OF ZENDA" Cary Grant, Constance Bennett, "TOPPER"

DOWNERS GROVE — TIVOLI Open 1:30. In Technicolor. Betty Hutton, Barry Fitzgerald, "INCENDIARY BLONDE" plus "DOUBLE EXPOSURE"

ELMWOOD PARK — ELM Open 5:00 — 7540 Grand. Dot Lamour "HURRICANE" plus "THAT UNCERTAIN FEELING"

ELMHURST — YORK Dennis Morgan, Raymond Massey "GOD IS MY CO-PILOT" Joseph Schildkraut, "THE CHEATERS"

VILLA PARK — VILLARD George Sanders, Hurd Hatfield "PICTURE OF DORIAN GRAY" MONTY WOOLLEY, "MOLLY AND ME"

BLUE ISLAND — NEW LYRIC Dennis Morgan, Raymond Massey, "God Is My Co-Pilot" & JOSEPH SCHILDKRAUT, "THE CHEATERS"

HOMEWOOD — HOMEWOOD Open 1:30. Added Shorts Technicolor Triumph ALEXANDER KNOX AS "WILSON"

MIDNIGHT SHOW TONIGHT — Last "DURBIN" at 12:25 a. m. — OPEN 8:45 A. M. — RKO PALACE — A Song on her lips—MURDER on her mind! DEANNA DURBIN is on the spot in "Lady on a Train" with RALPH BELLAMY, DAVID BRUCE — 2nd and FINAL WEEK! — PLUS 2ND FEATURE LEON ERROL MAMA LOVES PAPA

COMPLETE MIDNIGHT SHOW Continuous to 2:30 a. m. — RKO GRAND CLARK NEAR RANDOLPH — OPEN 8:45 A. M. — VAN JOHNSON · FAYE EMERSON in "BORN FOR TROUBLE" formerly "MURDER IN THE BIG HOUSE" — LAST 4 DAYS — HUMPHREY BOGART · ANN SHERIDAN in "IT ALL CAME TRUE"

WAUKEGAN & GOLF RDS. — MIDNITE SHOW — WORLD'S Largest DRIVE-IN — "A Song to Remember" PAUL MUNI · MERLE OBERON · CORNEL WILDE — A NEW KIND OF MOTION PICTURE! A NEW MIRACLE OF TECHNICOLOR!

NO MAN'S LAND — GREER GARSON, GREGORY PECK "THE VALLEY OF DECISION" and Technicolor Featurette 'CONEY ISLAND HONEYMOON' — OPEN 1:30 — TEATRO 30c to 6:00

EVANSTON — B&K VARSITY Op. 1 — IRENE DUNNE, ALEXANDER KNOX, CHARLES COBURN "OVER 21" Wilde Twins, Preston Foster "TWICE BLESSED" LATE SHOW STARTS 9:45

STADIUM OPEN 1:30. 25c to 6:30 HUMPHREY BOGART, ALEXIS SMITH, SYDNEY GREENSTREET "CONFLICT" LAUREL and HARDY "PARDON US" MATINEE, KIDDIES HALLOWEEN PARTY

VALENCIA Sts. 1:30. George Sanders "FALCON'S BROTHERS" Lloyd Nolan, "Michael Shayne, Private Detective"

B&K CORONET Sts. 2—Hurd HATFIELD "Picture of Dorian Gray" Plus MONTY WOOLLEY, "MOLLY AND ME"

HIGHLAND PARK — ALCYON "God Is My Co-Pilot" DENNIS MORGAN, RAYMOND MASSEY "The Cheaters" BILLIE BURKE, ONA MUNSON

WILMETTE — WILMETTE Open 1:30. 25c to 6:00 Dennis Morgan, Dane Clark "GOD IS MY CO-PILOT" Chester Morris "DOUBLE EXPOSURE"

GLENCOE — GLENCOE OPEN 1:30. 25c to 6:30 Betty Hutton, Arturo De Cordova INCENDIARY BLONDE

WINNETKA — COMMUNITY "Corn Is Green" BETTE DAVIS, Nigel Bruce, John Dall

LAKE FOREST — DEERPATH FRED MacMURRAY, JUNE HAVER "WHERE DO WE GO FROM HERE?"

OAK PARK — LAMAR Marion at Lake St. "L" — FRED MacMURRAY · JOAN LESLIE · JUNE HAVER IN TECHNICOLOR "WHERE DO WE GO FROM HERE" JOAN BLONDELL, WILLIAM BENDIX "DON JUAN QUILLIGAN" Last Complete Show Starts 11 p.m.

LAKE Lake and Marion Sts. "The Cheaters" 'GOD IS MY CO-PILOT' DENNIS MORGAN

SOUTHERN 828 S. Oak Pk.—Open 1:30 "CRIME DOES NOT PAY" "TWO O'CLOCK COURAGE," TOM CONWAY "THE FATAL WITNESS," Murder Mystery!

TOWN Roosevelt & Austin. OPEN 1:30 2 Cartoons. "MOLLY AND ME" Shirley Temple, Bluebird Glorious Technicolor

PARK RIDGE — PICKWICK Open 1:30. Betty Hutton, Arturo De Cordova, Barry Fitzgerald, "INCENDIARY BLONDE" in Color! Mat.: Halloween Costume Party, Prizes, Fun

DES PLAINES — DES PLAINES Open 1:30. Betty Hutton, Arturo De Cordova, Barry Fitzgerald, "INCENDIARY BLONDE" in Color!

Veal Requires a Special Kind of Preparation

Ration Roundup

RED STAMPS

A B C D E	GOOD THRU OCT. 31	F G H J K	GOOD THRU NOV 30
L M N P Q	GOOD THRU DEC. 31	R S T U V	GOOD THRU JAN. 31

SUGAR—Book 4, sugar stamp 38 [5 pounds] expires Dec. 31.

SHOES—Book 3, airplane stamps 1, 2, 3, 4 each good indefinitely for one pair.

WASTE FATS—Each pound worth 4 red ration points and 4 cents.

Oct. 27, 1945

BY MARY MEADE

[Copyright: 1945: By The Chicago Tribune]

Veal is the tender meat of very young animals, usually not over 12 weeks of age. It is fine grained and should be light pinkish brown in color. However, veal has practically no fat intermixed with the lean and it has abundant connective tissue—two things which should be taken into consideration when cooking.

The lack of fat in veal causes the meat to be very dry if proper cookery principles are not adhered to. To avoid dryness, especially when roasting, veal often is larded. This is done by inserting strips of fat pork directly into the muscle by means of a larding needle. The lardoons melt as the meat cooks and increase the flavor and juiciness of the meat. If you don't have a larding needle, place or tie strips of salt pork or bacon over the top of the roast.

The following cuts of veal are best when roasted: Crown and rib roasts, standing and rolled rump roasts, blade and arm roasts from the shoulder, as well as the rolled shoulder roast, veal round roast, and veal loaf from the breast.

The veal roast is placed on a rack in a shallow open roasting pan in a pre-heated oven of 300 degrees and cooked at this temperature until the meat thermometer registers 165 to 170 degrees. Without a thermometer, you will have to allow 25 minutes per pound for roasts with the bone in and about 40 to 45 minutes per pound for a rolled boneless roast.

A well cooked veal roast will have a reddish brown, even color on the outside. The interior will be grayish white, and the juice will run out on the platter. Veal never should be cooked until it is crumbly, but should be firm and tender.

Some of the larger cuts of veal are equally good when braised. They are rump roast, blade and arm roasts, and shoulder roasts. Cuts to be braised are first browned in a small amount of fat, then the temperature is reduced to a low point and cooking continued. Because braising increases the tenderness at the expense of the flavor, it is well to use herbs, spices, or vegetables to add flavor and give variety and interest. Some of the seasonings which should be kept in mind when cooking veal are: Onion, salt, celery salt, and poultry seasoning. For your roasts, squeeze a few drops of garlic juice into olive oil and baste occasionally.

The shoulder roasts from veal are good, and are much easier for the carver to handle if boned by the butcher and stuffed by the cook

For a different flavor in your next leg of veal roast, try this:

Anchovy Leg of Veal

6 pounds legs of veal
6 boned anchovies, sliced
1 clove garlic, sliced
Salt and pepper
6 whole cloves
1 medium sized onion, sliced
1 bay leaf
¾ cup water
½ cup butter or margarine
½ cup fine bread crumbs
½ cup heavy cream

Trim and wipe leg of veal, make small incisions over surface, and fill with strips of anchovies and garlic. Sprinkle with salt and pepper, and stick with cloves; cover with cloth and allow to stand 1 hour. Uncover, place in roasting pan and put onion, bay leaf, water, and ¼ cup butter around meat. Roast, covered, in a 320 degree oven until well done, allowing 25 minutes per pound. Baste occasionally with liquid in pan. Turn meat over, dust with crumbs, and dot with remaining ¼ cup butter. Roast uncovered, about 20 minutes longer, or until crumbs are browned, pouring cream over meat 10 minutes before removing from oven. Remove to hot platter. Strain liquid in pan, thicken if necessary, and serve with meat.

$5 Prize Recipe

Spice Cake

1½ cups cake flour
¾ cup sugar
1 teaspoon baking soda
¾ teaspoon cream of tartar
¾ teaspoon cloves
½ teaspoon nutmeg
1 teaspoon cinnamon
½ teaspoon salt
2 eggs, well beaten
1 cup sour cream
½ cup honey
½ cup raisins

Mix and sift dry ingredients. Combine eggs, sour cream, and honey, and mix well. Gradually add dry ingredients and raisins, stirring until mixed; then beat vigorously 1 minute, or until smooth and creamy. Turn into a greased 8 inch square pan and bake in a moderate oven, 350 degrees, for 35 minutes.

MRS. H. W. HARTZLER,
R. 3, Princeton, Ill.

Send your favorite recipe to: Recipe Contest, Chicago Tribune.

Monday Menu

BREAKFAST
Stewed Prunes
Soft Cooked Eggs
Toast — Jam
Coffee — Milk

LUNCH
Vegetable Soup
Peanut Butter with Honey in Sandwiches
Celery Curls
Fresh Grapes
Milk

DINNER
Pineapple Veal Patties
Baked Squash
Spinach with Cheese Sauce
Pickled Beet Salad
Rye Bread
*Spice Cake
Milk — Tea or Coffee
*Use today's prize recipe.

ORPHAN ANNIE

THE BOAT IS TIED UP... I—I WONDER WHERE THE POLICE ARE?
THOSE GUYS UNLOADIN' TH' BOAT DON'T LOOK MUCH LIKE COPS...
W-W-WHAT... WHAT'S IN THOSE CRATES AND BOXES? WHY... WHY....
...IT'S... IT'S ALL OF OUR FURNITURE FROM OUR COTTAGE!
10-27-45
YEP, LADY... IT SURE IS... YOU GOT SOME NICE THINGS... WE BEEN REAL CAREFUL NOT TO SCRATCH NOTHIN'...
OH... OH... NOW I THINK THAT I FEEL SICK TO MY STOMACH!
HAROLD GRAY

Lace Edgings

BY ELLEN BRUCE

Handmade crocheted edgings around fine linen handkerchiefs, tray cloths, pillow cases, or sheets, add a touch of beauty to Christmas gifts. These four patterns, lily of the valley, polka dot, petunia, and hair pin lace, are lacy and easy to work.

For instructions in crocheting the edgings, No. E-1177, send 15 CENTS in coin [wrap coin separately] to the Needlework Bureau, Chicago Tribune, 220 Fifth av., New York 1, N. Y.

Child Will Get Used to Father on His Return

BY GLADYS HUNTINGTON BEVANS

[Copyright: 1945: By News Syndicate Co., Inc.]

"How long do you think it will take the baby to get used to me?" wrote a young soldier to his wife, from the Pacific.

At first she and I used to worry about it, thinking it might be too much of a disappointment to his father when he came back if the baby drew away and "acted strange" for some time. But our doubts have been set at rest. For "our" baby who is now 14 months old, is attracted to all men as a magnet; he doesn't respond spontaneously like that to women he hasn't met before.

For instance, the carpenters have been at our house for a number of days making many needed repairs. They and the baby became friends at once.

But it isn't just that their tools and cheerful activities fascinate the baby. He just likes men. For yesterday we took our dog over to the veterinarian and the baby gazed into the doctor's face, then held out his arms to him to be taken up. This sort of thing happens repeatedly.

We don't believe either, that it's memory. Because the baby only was six months old when his father went overseas, and because of long arduous hours at camp, he didn't have much time with his little son during those early months.

No, we've decided that the baby just likes men. He takes to his men relatives readily, while his women relations whom he seldom sees he pays little attention to.

I'm beginning to think that what a friend of mine says is true: "All babies like men—better than women." My guess at the reason? For one thing, a father is a normal part of a child's life. It is partly, too, that men are more of a novelty [] since babies are cared for mostly by women, and also that the vigor and strength of a man and the depth of his voice give babies a secure feeling.

Unless he or she is particularly timid, don't worry about your baby-child getting used to father when he returns from overseas. Just have faith that it will work out all right.

See Milk Price Hike as Result of Union Vote

Chicago consumers yesterday faced the possibility of an increase in the price of milk.

Milk dealers said they would petition the office of price administration for an increase as a result of an announcement by the milk wagon drivers' union that daily deliveries to homes soon would be resumed. At present deliveries are made every other day.

The decision was made independently of the dealers at a closed union meeting. Every other day deliveries were instituted by the office of defense transportation as a war time measure to conserve gas and tires. The ODT ban expires Nov. 1.

Thomas Gilmore, attorney for the Associated Milk dealers, said the resumption of daily deliveries would boost dealer costs between 1 and 1½ cents a quart.

"Cost increases in handling the milk will force us to ask for an increase," Gilmore said. "Some dairy companies are showing a profit of only one-third of a cent per quart and they cannot absorb an increase in labor costs of a cent or more."

The dealers petitioned the OPA for an increase several months ago when the members of local 753, Milk Wagon Drivers' union [AFL], were granted a $2 a week pay raise and promised a $1 weekly raise next May 1. The petition was turned down.

The drivers voted Wednesday night to resume daily deliveries to stores and hotels on Nov. 1. They left up to the executive board of the union the date for starting daily deliveries to homes. The board expects to reach a decision within two weeks.

Thomas Haggerty, secretary of the union, said he believed the dealers could absorb the increased cost without passing it on to the consumers.

Because of the time required to process a petition to the OPA, dealers indicated it would be three or four months before any increases in the price of milk would become effective, if granted.

Goren on Bridge

By Charles H. Goren

[Copyright: 1945: By Charles H. Goren]

WEEKLY QUIZ

Q. 1—Opponent opens with one diamond and you hold:
♠K107 ♥1095 ♦AK6 ♣AJ85
What do you bid?

Q. 2—As South you hold:
♠Q952 ♥J75 ♦A4 ♣Q853
The bidding has proceeded:

South	West	North	East
Pass	1 diamond	Double	1 no trump
Double	2 diamonds	Pass	Pass

?
What do you bid now?

Q. 3—As South you hold:
♠AK9872 ♥A10 ♦A2 ♣A102
The bidding has proceeded:

South	West	North	East
1 spade	Pass	2 clubs	Pass
3 diamonds	Pass	4 clubs	Pass

?
What do you bid now?

Q. 4—As South you hold:
♠62 ♥AKQ ♦AKQJ ♣K1075
The bidding has proceeded:

South	West	North	East
1 diamond	Pass	1 spade	Pass

?
What do you bid now?

Q. 5—As dealer you hold:
♠AJ94 ♥AQ83 ♦AQJ: ♣A
What is your opening bid?

Q. 6—As South you hold:
♠AKJ105 ♥K943 ♦74 ♣J3
The bidding has proceeded:

North	East	South	West
2 clubs	Pass	2 spades	Pass
3 diamonds	Pass	3 spades	Pass
3 no trump	Pass	?	

What do you bid now?

Q. 7—As South you hold:
♠K10643 ♥KJ ♦K4 ♣AK8
The bidding has proceeded:

North	East	South	West
Pass	Pass	1 spade	Pass
2 hearts	Pass	2 no trump	Pass
3 diamonds	Pass	?	

What do you bid now?

Q. 8—Partner opens with one heart and you hold:
♠AKJ4 ♥93 ♦64 ♣K10875
What is your response?

Answers to these questions will appear on Monday.

White Collar GIRL

BY RUTH MAC KAY

Clock Watcher

Ten more minutes—now nine to go
Hope to heaven the clock's not slow!
Eight more minutes—this room is hot—
Seven more now—will he be on the dot?
Fold these letters—it's six minutes to—
Touch up this nail, and I'll be thru.
Is that my phone? Must fix my hair
Five more minutes and he'll be there!
Four—then three—what can be wrong?
Ten minutes couldn't last this long!
Two more minutes—find lipstick and—
What's detaining the clock's big hand?
One minute — guess my collar's white—
Here's five o'clock and my date tonight!

BERYL TOLEN

The Minus Sign

A financial service distributing an employment bulletin indicates by a red minus sign the positions for which there is, at present, a lack of employes.

Among the positions calling for applicants are these: Adding machine operators, addressograph operators, bank tellers, bookkeepers, billers, bookkeeping machine operators, comptometer operators, cost clerks, chemical engineers, file clerks, general office clerks, cashiers, insurance claim adjusters [and clerks and underwriters], and investment analysts.

Mail clerks are on the list of "those in demand," as well as junior messengers and office girls, secretaries, statistical typists, stenographers, publicity writers, junior typists, and new office trainees. From the list it is clear there is no dearth of white collar girl jobs.

Night School

'Tis fun to study Espanol
But work to get those rrr's to roll!

KAY OTTICK

Where, Where

Now the war really is over. A loop restaurant serves apple pie and cheese!

ALTHEA MCCULLEN

Feminine Firsts

The first Canadian woman to be appointed to the directorate of a trust company is Margaret Paton Hyndman of Toronto, a lawyer, specializing in corporation, estate, and tax laws. . . . Hazel R. Ferguson is the only woman member of a committee of 24 appointed by Gov. Green to serve as the Illinois war planning commission. She is president of the Alliance of Business and Professional Women of Chicago. . . . Marion B. Pierce, publicity director who edits St. Luke's News, has been honored by the 1945 public education award of the Illinois Hospital association, which picked St. Luke's for outstanding public relations. . . . A woman from the District of Columbia has been elected top lady in the Women's Overseas Service league—Virginia Nelson. . . . The first woman on the faculty of the University of Utah was Maude Babcock. She has been teaching there 50 years.

Open House Tomorrow

An open house and musical will be held from 3 to 7 p. m. tomorrow in the Illinois Club for Catholic Women, 157 E. Ontario st.

Film Combines Fantasy, Corn, and Slapstick

"HER HIGHNESS AND THE BELLBOY"

Produced Metro-Goldwyn-Mayer, directed by Richard Thorpe, featuring Hedy Lamarr, Robert Walker, June Allyson, Carl Esmond, Agnes Moorehead, Rags Ragland, and Warner Anderson. Presented at the Apollo.

By Mae Tinée

My favorite in this film was a character with a long, pointed nose, not even mentioned in the cast, who sat, quietly inebriated, watching a song and dance team, and said simply, but with feeling, "Ain't that pitiful?" [It was.]

It's very funny when you see it, and a couple of natural laughs like that help to save a film that is otherwise extremely forced and awfully obvious. Robert Walker plays the bell boy, Jimmy, and, despite the fact he looks worn and wrinkled much of the time, he works hard at his role of youthful exuberance and gets away with it for the most part. Rags Ragland plays his stooge, a porter who is very strong from the neck down, who is by way of being a kleptomaniac, but who just loves to have Jimmy read fairy tales to him—his eyes pop when he hears about the lonely princess and the poor, dirty boy who tended her pigs and eventually slew a dragon.

Then there is June Allyson as the little crippled girl whom the two pals cherish and entertain. When Jimmy reads about the dragon, all the people in the rooming house assemble to listen—even a floosie in a tight satin dress with cheap jewelry and a cigaret, the type you usually see posed against a lamp post. Miss Allyson is called upon to be naive and childish but a jolly good sport about everything.

Last but not least, we have the ever-beautiful Hedy Lamarr as a flesh and blood princess who leaves her kingdom in search of an American newspaper man she once loved. She hasn't much to do other than look lovely, which is no problem, and be obtuse about American slang. The man she loves is, to quote Jimmy, a "colyumnist" who keeps his typewriter in the bar of Jake's Joint and pecks out hot copy from there, altho he is a most austere and world-weary gent, from the look of him.

The princess meets Jimmy and finds him fun, the little cripple weeps silently into her pillow, and the porter gets into trouble. The royal entourage calls the bell boy "Jimminy" and asks for "operation" on the phone. Jimmy thinks he's the commoner the princess loves, her royal highness gets arrested—and you can take it from there.

It's a curious mixture of fantasy and corn, with a bit of rather funny slapstick thrown in, but everything is laid on with a shovel, and it's all a long, long time in getting over with.

Wedding

Announcement is made by Mr. and Mrs. John Watson Wilder of Winnetka of the marriage Oct. 20 of their daughter, Miss Nancy Phipps Wilder of the WAVES, to Edward E. Powell of the navy, formerly of Los Angeles, Cal. The ceremony took place in the chapel of the navy air station in Corpus Christi, Tex., where both Mr. Powell and his bride are stationed. He has returned from more than a year of duty in the Pacific.

House Dress

Attractive yet practical house dress may be made with a square or vee neckline. Style No. 3014 is designed for sizes 12 to 48. Size 36 requires 4⅛ yards of 35 inch material.

Order Clotilde patterns from Chicago Tribune, P. O. Box 537, Grand Central Annex, NEW YORK CITY. Print name and address; state size. Each pattern is 10 cents, plus 2 cents for mailing. The fall and winter fashion book, on sale at Tribune Public Service offices, is 15 cents; 12 cents if ordered by mail with a pattern.

Dear Diary BY BECKY

Adrienne Ely, Miss Gardner Brides Today

BY HARRIETT PRIBBLE

The weddings today of Miss Adrienne Ely to Capt. William G. Grannis and of Miss Evelyn Gardner to Ensign Warren Carstensen will present something of a dilemma to Chicagoans who are close friends of both families, for the two ceremonies are set for the same hour—4:30 p. m.

Miss Ely and Capt. Grannis will be married in the Church of the Holy Spirit, Lake Forest, with a reception following in the Lake Forest home of the bridegroom's father, Uri B. Grannis, and Mrs. Grannis. Mrs. Grannis is the bride's mother.

Miss Ely will wear the white satin wedding gown with sleeves lined in ice blue satin and the long tulle veil in which her sister, the former Caryl Ely, became the bride of Fred W. Fairman Jr. Capt. Grannis' aunts, Miss Erna Given and Mrs. Wallace Cook of New York, are here for the ceremony, as are Mrs. Dustin Grannis and Lt. and Mrs. Uri B. Grannis Jr., who came from Washington, D. C., and the best man, Lt. Lawrence Stockford, and Mrs. Stockford of Kalamazoo, Mich. Capt. Grannis is on terminal leave from the army, and when he and his bride return from a month's wedding trip they will be at home in Lake Forest.

A reception in the Henry A. Gardners' Winnetka home will follow the marriage of their daughter and Ensign Carstensen in the Winnetka Congregational church. Among the out of town guests will be the bridegroom's parents, Mr. and Mrs. Hans L. Carstensen of Cambridge, Mass., and his brothers, Lt. Comdr. Lawrence Carstensen and Lt. Comdr. Hans L. Carstensen Jr., who will be best man and an usher, respectively.

Miss Gardner will wear the wedding gown in which her sister, Mrs. Frederick Gleim Jr., was married. Ensign Carstensen, who has been on duty at the Glenview naval air station, will take his bride on a 10 day wedding trip.

"Something old" in Miss Aveline Bowman's wedding ensemble when she and Carroll Benton Huntress Jr. are married at 8 o'clock tonight in the Lady chapel of St. Luke's church, Evanston, will be an heirloom handkerchief which belonged to her grandmother and a beaded coronet headdress handed down from her great-grandmother. A reception will follow in the home of the bride's parents, Mr. and Mrs. Johnston A. Bowman of Evanston.

The bride will be attended by Miss Virginia Russell as maid of honor and by Mr. Huntress' sister, Mrs. John Palmer, as matron of honor. Mr. Huntress, a son of Mrs. Margery G. Huntress of Evanston, will have his brother, Jack, as best man. Ushering will be another brother, Douglas Huntress; the bride's brother, Robert Bowman, and William Palmer of Parma, Mich. After a wedding trip, Mr. Huntress and his bride will live in Evanston. His father, Mr. Huntress Sr., was unable to come from New York for the wedding.

The Rev. and Mrs. E. Ashley Gerhard of Winnetka announce the marriage Thursday of their daughter, Capt. Dorothy Gerhard of the army nurse corps, and Maj. Edward D. Hagerty of the army medical corps. The ceremony took place in Waverly, Mass. The bride's father is rector of Christ Episcopal church, Winnetka. Maj. Hagerty is the son of Mr. and Mrs. Thomas T. Hagerty of Nashua, N. H.

In a ceremony in New York today in the chapel of St. Bartholomew's church Miss Nancy Orr, daughter of Mrs. Robert C. Orr of New York, formerly of Chicago, will become the bride of Rudolf F. Talbot, son of Mr. and Mrs. George S. Talbot of Hingham, Mass. A reception in the apartment of the bride's mother will follow the ceremony. The bride's sister, Mrs. Volney W. Foster, will act as matron of honor, and Lt. Foster of the navy will be best man. Mr. Talbot has been discharged from the army air forces, with which he served overseas.

Kitchen Pointers

By Mary Meade

"Do you allow frozen meats to thaw before cooking?"

Not necessarily. They may be cooked either frozen or thawed. However, if meats are allowed to thaw first, cooking time can be judged more accurately.

"At what stage of ripeness is dill used for pickle making?"

Since the seeds impart the most desirable flavor, the herb should be used only after the seeds have become fully mature but are not so ripe that they fall off.

"What is 'southern style' coconut?"

It's slightly sweetened coconut with long shreds. It's used mainly for dessert toppings.

"Are food colorings injurious to health?"

No. All the food colorings on the market today are obtained from vegetable extracts and dyes which are harmless in the small amounts in which they're used.

"Can buttermilk and sour milk be used interchangeably in a recipe?"

Yes, because the buttermilk we usually buy is made from whole or skimmed milk with a culture added to give it its flavor. Hence the butterfat content of sour and buttermilk is the same.

[For answers to your cooking questions, call or write Mary Meade, Chicago Tribune, Superior 0200. Please inclose a stamped, self-addressed envelope with mail requests.]

AMUSEMENTS

CHICAGO OPERA CO.
Gen. Artistic Dir., Fausto Cleva
TODAY at 2:00
FAUST
MacDonald, Martini, Bonelli, Moscona, Cleva
TONIGHT at 7:15
PARSIFAL
Thorborg, Singher, Darcy, Moscona, List, Pechner, Steber
Monday, Oct. 29 at 7:15—LA FORZA DEL DESTINO
Milanov, Baum, Warren, Moscona, Walter
Wednesday, Oct. 31 at 8—PELLEAS & MELISANDE
Sayao, Tibbett, Moscona, Singher, Tate, Doe, Goeseaert
Entire 6 weeks repertoire on request
Prices (Tax Incl.): $8.00, $6.50, $5.00, $4.00, $3.50, $3.00, $2.40, $1.80
Board of Education Prices, Fridays: Prices (Tax Incl.): $4.50, $3.60, $3.00, $2.80, $2.10, $1.80, $1.50
E. Ninth 0200
Mail Orders (send stamped envelope) R. 234, Civic Opera Bldg., Chicago 6, Ill.

SHUBERT (Formerly Majestic) MONROE at STATE ST. CEN. 8246
FUN STARTS AT 8 (ALSO SUNDAYS) MATINEES SATURDAY ONLY
IN PERSON
FRANK LIBUSE, BETTY GARRETT, ALL-STAR MUSICAL LAFF-HIT
OLSEN & JOHNSON in LAFFING ROOM ONLY
436 Seats (2d bale.) $1.20

BLACKSTONE • Mon., Oct. 29 7th at Michigan. HAR. 0800 SEATS NOW!
THE WINTER'S TALE
A New Production of the Immortal Comedy
DANIELL • REED • LANDIS
ROMNEY BRENT • WHITFORD KANE
Evs., $3.00, $2.60, $2.40, $1.80, $1.20. Wed. & Sat. Mats., $2, $2.40, $1.80, $1.20 (Tax Incl.)

CIVIC THEATER Washington
Nightly 8:30 • Mat. Today 2:30
ANNA LUCASTA
Evs.: Main Flr., $3.60; Bals., 2.60, 2.40, 1.80, 1.20. Matinees: 2.60; Bals., 2.40, 1.80, 1.20. (Tax Incl.)
Thanksgiving Day Mat. Nov. 22—2 p. m.
GOOD SEATS Available at BOX OFFICE

ERLANGER NIGHTS (INCL. SUN.)
Matinee Today
BILLY ROSE presents
Carmen Jones
By OSCAR HAMMERSTEIN II
Staged by HASSARD SHORT
NITES: (Sun. thru Thu.) $1.20 to $4.20; (Fri.-Sat.) $1.20 to $4.80
SAT. MAT. $1.20 to $3.00
SINGING CAST OF 125

SELWYN
MATINEE TODAY AT 2:30
Evenings (ex. Sun.), $3.60
Good Seats at Box Office
ALFRED de LIAGRE Jr. presents
the Voice of the Turtle
K. T. STEVENS • MARIN HARLOWE • VIVIAN VANCE
Evs., $1.20 to $3.60; Mats. Sat., $1.20 to $2.60
Pop. Wed. Mats., $1.20 to $2.40 (Tax Incl.)

GREAT NORTHERN • MAT. TODAY
26 W. JACKSON BLVD. Phone GENeral 8280
The Celebrated International Star In Her First Local Appearance
Elisabeth BERGNER
THE TWO MRS CARROLLS
with JOEL ASHLEY and N. Y. Cast
Nites (Exc. Sun.), $1.20 to $3.60—Sat. Nite, $1.20 to $4.20. Wed. Mat., $1.20 to $2.40. Sat. Mat., $1.20 to $3.00. POP. MAT. WED.

HARRIS EVENINGS at 8:30 MATS. WED. & SAT.
"IT'S EVERYBODY'S HIT"—A. Stevens
Pop. Matinee Today
Dear Ruth
A Comedy by NORMAN KRASNA
Directed by MOSS HART
Pop. Wed. Mats., $1.20 to $2.40 (Tax Incl.)
Evs., $1.20 to $3.60; Mats. Sat., $1.20 to $3

STUDEBAKER • BEG. SUN. NIGHT
Mats. Wed., Sat., Sun. SEATS NOW!
THE STUDENT PRINCE
Romberg Music
with the famous singing male chorus and a Specially Selected Cast
Prices: Nights (exc. Fri. & Sat.)—$3.60, $2.40, $1.80, $1.20. Fri. & Sat. Nights—$3.60, $2.60, $2.40, $1.80, $1.20. MATS: Wed., Sat. & Sun.—$2.40, $1.80, $1.20. (All of the above prices Incl. Fed. Tax)

ICE FOLLIES OF 1946
STARTS NOV. 2 • 17 DAYS ONLY
Mats. Nov. 4, 11, 17 & 18. Reserved Seats, $1.80, $1.20, $2.40, $3.00, $3.60 (Tax Incl.)
On Sale at Arena Box Office or at The Hub
333 E. ERIE ARENA DELaware 8300

M-G-M's BIG MUSICAL THRILL IN TECHNICOLOR
That loving man Van romances in a honeymoon paradise with that luscious Bathing Beauty!

VAN JOHNSON
Esther WILLIAMS
☆
THRILL OF A ROMANCE
AT YOUR LOCAL THEATRE
—STARTS TOMORROW—
NORTH: Devon, North Center, Vogue
NORTHWEST: Belpark, Biltmore, Crystal, Terminal
SOUTH: Alamo, Beverly, Jeffery, Maryland, Ogden, Rhodes
WEST: Broadway Strand, Manor, Central Park, Senate
SUBURBAN: Alcyon—Highland Park; Berwyn—Berwyn; Harvey—Harvey; La Grange—La Grange; Lincoln—Chicago Heights; Lyric—Blue Island; Tivoli—Downers Grove; Wheaton—Wheaton; Wilmette—Wilmette; York—Elmhurst
—STARTS WEDNESDAY—
NORTH: Buckingham, Windsor
SOUTH: Colony, Highland
WEST: Milo
SUBURBAN: Pickwick—Park Ridge
—STARTS THURSDAY—
NORTH: Howard, NORTHWEST: Tiffin, WEST: American, Marshall Square, State (Madison)
SOUTH: Atlantic, Commercial, Grove, Midwest, Peoples, Ramova
SUBURBAN: Des Plaines—Des Plaines, Forest—Forest Park, Glencoe—Glencoe
—STARTS FRIDAY—
NORTHWEST: Crown
SUBURBAN: Argo—Argo

WHERE SMART CHICAGO GOES
CONGRESS HOTEL'S
glass hat
michigan avenue at congress street
with famous rhythm stars
MILT HERTH TRIO
nightly for your dining, dancing, cocktail pleasure
afternoon dancing, too!
open daily at 2 p. m.

Join the Late Watch at SHANGRI-LA
SHANGRI-LA is the favorite rendezvous for after the theatre. Here in a glowing setting of tropical, South Sea charm you can re-live again in sprightly talk the pleasures of theatre-going. Your enjoyment is stimulated by Shangri-la's gifted chefs who mingle flavor and sustenance for either restrained or abundant appetites. Warmed with drinks blended of tropical fragrance and romance you'll vow to frequently join Chicago's late evening crowd at Shangri-la.
Open every day at 4 P. M. For reservations phone CEN. 1001.
SHANGRI-LA
EASY TO PARK 222 NORTH STATE STREET

college inn Presents
louis prima
and his orchestra
and the
college inn models
panther room
bamboo room
no cover charge in either room • minimum charge in bamboo room $1, except sat. plus existing taxes
hotel sherman

EINSTEIN URGES WORLD RULE BY 3 MAIN POWERS

Warns of Danger from Atomic Warfare

Boston, Mass., Oct. 26 (AP)—Prof. Albert Einstein said in an interview published in the November Atlantic Monthly today that atomic bombs could kill two-thirds of the people of the earth, but that there always will be enough thinking men left to start again.

He favors a world government set up jointly by the United States, Great Britain, and the soviet union to reduce the peril of war waged with atomic bombs.

If a world government is not set up by agreement, he said, it will come in a more dangerous form, with a war ending in one power dominating the rest of the world.

Warned of Bombs

Einstein spoke thru an interview with a news commentator, Raymond Swing. In a foreword, the magazine recounts that Einstein, discoverer of the theory of relativity, wrote to President Roosevelt in 1939 predicting that uranium soon might be turned into a source of energy that would lead to "extremely powerful bombs."

"The release of atomic energy," said Einstein, "has not created a new problem. It has merely made more urgent the necessity of solving an existing one. As long as there are sovereign nations possessing great power, war is inevitable.

"I do not believe the secret of the bomb should be given to the united nations organization. I do not believe it should be given to the soviet union.

Opposes Give-Away

"Either course would be like the action of a man with capital, who, wishing another man to work with him on some enterprise, should start out by simply giving his prospective partner half of his money. The second man might choose to start a rival enterprise, when what was wanted was his coöperation.

"The secret of the bomb should be committed to a world government. . . . This government should be founded by the United States, soviet union, and Great Britain — the only three powers with great military strength."

After the three powers have adopted a constitution for a world government, the smaller nations should be invited to join, he said.

Einstein would give the world government power over all military matters and authority to intervene in countries where a minority is oppressing a majority. He cited Argentina and Spain as examples.

Barbers Picket Palmer House in Pay Demand

Pickets were patroling the entrances of the Palmer House yesterday after failure of the barbers and manicurists of the Terminal barber shop, in the basement of the hotel, to reach an agreement or their demands for increased wages. The barbers and manicurists had gone out last week with striking elevator operators but could not reach an agreement with officials of the Terminal company and resumed their picketing of the entire hotel yesterday.

JEWELRY AND HOSIERY STOLEN

Mrs. William Davis, 2908 E. 76th st., reported to police that burglars took jewelry valued at $80, five pairs of women's stockings, five pairs of men's socks, and six ties from her home.

Adams TAVERN
AND
LIQUOR MART
N. W. Cor. ADAMS & HALSTED
Says—

WE Own Some "OLD PRENTICE" We're Lucky
"OLD PRENTICE" Is 'Straight' From Kentucky
Copyright 1945

Today's Specials:

Nationally Advertised 5 Yr. Old Blended 86 Proof WHISKEY.....Fifth $3.30
Nationally Advertised American Grain GIN.....Fifth $2.65
Leading Brand of Calif. 20% by Vol., Port, Muscatel and Sherry.....GALLON $2.95
Nationally Famous Vermouth. Swt. or Dry. Fifth 70c
One of Calif. most popular Sweet Wines.....Fifth 55c

SPECIAL CASE PRICES
Many Leading Brands Puerto Rican RUMS. Case of 12 Fifths—From..... $23.40
Nationally Famous Light Bodied Table Wine. Case of 12 FIFTHS $8.20

Cigarettes—by the Carton
Popular Brands at
REDUCED PRICES
BEER By the Case
★
BOWL on Our 8 Modern Brunswick Alleys
★
Open from 7 A. M. to 4 A. M.
130-138 S. Halsted St.

SMILIN' JACK
JACK, C-NOTE'S EX-SWEETHEART MAY BE OUR AGE IN THE HOLE! ---BUT I CAN'T EVEN LEARN HER NAME, LET ALONE HER WHEREABOUTS!
---IN FACT, I CAN'T FIND C-NOTE! ---IT'S STRANGE HE DISAPPEARS SO MUCH LATELY!
10-27
WELL, UNLESS WE FIND THAT WOMAN, WE STAND LITTLE CHANCE OF GETTING MY BROTHER OUT OF THE PEN, CINDY!
SAY, JACK, YOU LOOK AS IF YOU'D BEEN DRAGGED THROUGH A WIND TUNNEL!
WELL, BESIDES FLYING FOR C-NOTE'S COMPANY, I'M ORGANIZING ANOTHER AVIATION BUSINESS AT NIGHT--
--I'M PREPARING FOR THE TIME WE BREAK WITH C-NOTE! I HAVE A BEAUTIFUL AND MYSTERIOUS ANGEL BACKING ME!
HMM--- IS IT TH' TIME YOU SPEND WITH YOUR NEW COMPANY OR TH' LATE HOURS YOU SPEND WITH YOUR NEW ANGEL, THAT IS GIVING YOU THAT NIGHT CLUB TAN?
!!!
Reg. U. S. Pat. Off. Copyright, 1945, by News Syndicate Co., Inc.

EDEN ASSERTS NATIONS DIVIDE DESPITE A-BOMB

LONDON, Oct. 26 (AP)—Anthony Eden, former foreign secretary, said today the world is in great danger and the "nations are not joined together" despite the warning of the atomic bomb. He added that no nation, however powerful, ever would be strong enough to dominate Europe, still less the world.

Addressing an audience at Leeds university, Eden asserted:

"A third world war would mean the annihilation of the human race. The terrible nature of that [atomic bomb] warning has failed to produce any healthy consequences. The nations are not joined closely together. Unhappily, the tendency is rather in the reverse direction. The world unquestionably is in very great danger. We need cool, calm, and understanding leadership. If ever the nations begin to throw atomic bombs about, no individual nation's security, however well guarded, is going to avail it very much."

French Estimate Death Toll of War at 300,000

PARIS, Oct. 26—Tentative statistics issued today estimate the French death roll during the war at 300,000, made up of 150,000 soldiers killed, 100,000 civilians dead from acts of war, and 50,000 civilians massacred by the Germans during the occupation. The number of French men and women who died in detention in Germany is estimated at 200,000.

TREMOR REGISTERED IN EAST

New York, Oct. 26 [AP]—One, and possibly two strong earth tremors about 4,000 miles distant were recorded yesterday in New York and at Weston, Mass. The direction was not determined.

U. S. AND BRITAIN STILL DIVIDED OVER PALESTINE

LONDON, Oct. 26 (AP)—A British foreign office spokesman indicated tonight that complete agreement had not been reached by Great Britain and the United States on Jewish immigration into Palestine, reported discussed by Britain's cabinet today.

President Truman and Prime Minister Attlee have been communicating directly on the problem. The President has asked Attlee to grant 100,000 immigration permits for Jews to Palestine. The British government, in return, has asked concrete American aid in backing such a policy. This is understood to include warships, planes, and troops.

Attlee will state the government's policy on Palestine in commons next week.

1,003 REFUGEE JEWS, LAST UNDER QUOTA, ARRIVE AT PALESTINE

HAIFA, Palestine, Oct. 26 (AP)—The passenger liner Transylvania entered the harbor here today with 1,003 refugees from Europe, the last large group of Jewish immigrants permitted to enter Palestine under the British white paper quota.

The Transylvania is the first ship of the newly established Russian-Romanian Line, Sovrom transport, to call at a Palestine port.

[Dispatches from Palestine had reported that police leaves had been canceled in Haifa as authorities increased measures to prevent possible Jewish-Arab disorders.]

KOREAN LEADERS AGREE ON STEPS TO SET UP RULE

SEOUL, Korea, Oct. 23 [Delayed] (AP)—Delegates from Korea's many political groups agreed at a conference today to appointment of a central working committee to plan reëstablishment of the provisional government.

Korea has been in political turmoil since its occupation—in the north by Russians and in the south by Americans.

Conference delegates, including communists, promised coöperation to Dr. Syngman Rhee, former provisional president and longtime exile who returned to Korea Oct. 16 at the invitation of the American occupation commander, Lt. Gen. John R. Hodge and apparently with the blessings of the United States state department.

DRIVER, 69, DIES AS CAR CRASHES INTO A TRUCK

Joseph L. Meyer, 69, a decorator, of 3014 N. Racine av., was fatally injured yesterday afternoon when he lost control of his car after it hit a highway separation barrier on route 64 in Leyden township north of Maywood and crashed into a truck of the Arthur Dixon Transfer company.

Mrs. Josephine Liegerot, 53, of 4 Mason st., Hammond, Ind., was killed last night when she was struck at Calumet av. and 177th st., Hammond, by an automobile driven by Willi Grieseler, 1176 Sibley st., Hammond. Grieseler's automobile overturned and struck a tree after it hit Mrs. Liegerot. The driver was not injured.

Morris Looney, 35, a Negro, of 3444 State st., died in County hospital of a skull fracture suffered last Saturday in an automobile collision at 33d st. and S. California av. The driver of the other car was Abe Jacobs, 1316 S. Troy st.

Japs Find Way to Make Good Flour of Acorns

TOKYO, Japan, Oct. 26 (AP)—The municipal hygenic laboratories of Tokyo have developed a practical method of processing acorns to make them acceptable nutritionally and tasty as a substitute for flour, Gen. MacArthur's headquarters reported today.

JEWELRY VALUED AT $200 STOLEN

Two cameo pins and a platinum brooch, all valued at $200, were taken yesterday in a burglary of his home, Edward Sarsfield, 7705 Laflin st., complained to the police.

CONGRESS PARTY ASKS BETTERING OF INDIA MASSES

BOMBAY, India, Oct. 26 [Reuters]—Development of a free India into a coöperative commonwealth on the lines of the "blueprint" recently outlined here by India Congress Party Leader Pandit Jawaharlal Nehru was envisaged by the India National Congress party today in a 2,000 word manifesto.

The manifesto declared that the most urgent of India's problems was to raise the standard of the masses, and to modernize agriculture and industry.

It described India's objectives after the elections as "to plan and coördinate social advance in all its many fields."

500 Other MONARCH FOODS ••• All Just As Good!

Shop-Talk For Saturday...

DASHING SUIT-OR

Topped with a Swoop of Feathers

Wonderful little hat to point up your suit or coat! With a smart rolled brim . . . a crown that soars upward to a gay cockade of feathers! Fine felt, in black, brown, green, or coffee. $6.95

The FAIR—Millinery, Third Floor State Street Store Only

BLOUSE TOP NOTES

Festively Styled by Casino Classics

For daytime or date-time! Two festive blouses with news in their necklines! Tailored by Casino Classics . . . in fine soft rayon crepe. Sizes 12 to 18.

The FAIR—Sportswear, Third Floor Also Oak Park

New wing-sleeve blouse with a soft turtle-neck collar. Rayon crepe, in white only. Sizes 12 to 18... $7.95

Tie-neck blouse with clever cap sleeves. White, black, royal blue or American Beauty. Sizes 12 to 18.... $5.95

ELEGANT SIMPLICITY . .

Gold Plated Choker

$5.95*

*Matching Bracelet, $2.95**

Unadorned sophisticate to charm any outfit! With its matching bracelet this stunning circlet is worthy of many admiring glances! Wear them with everything from sweaters to glamour gowns. See them today!

Jewelry, Street Floor Also Oak Park

*Plus 20% Federal Excise Tax

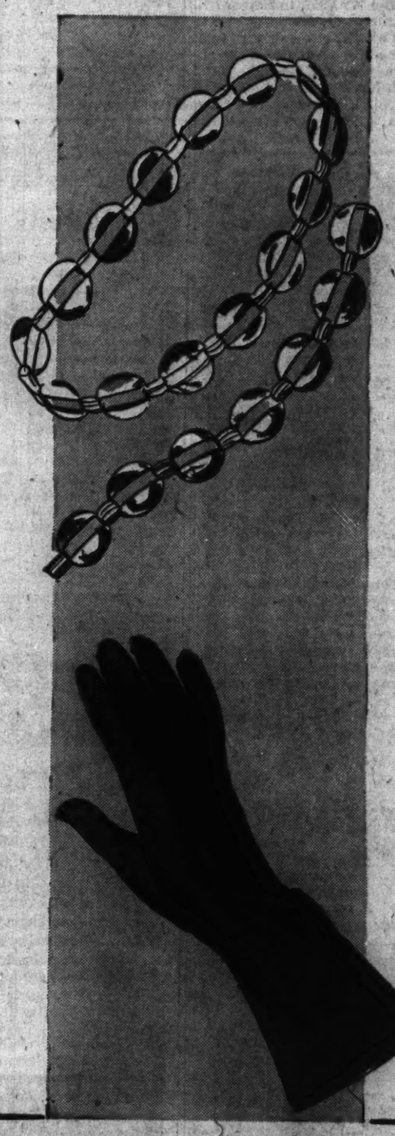

WARMTH AT HAND!

Hand-Sewn Wool Broadcloth Gloves

Smart way to get around the "cold hands" question! Good-looking gloves of black wool broadcloth . . . hand-sewn and handsome, to flaunt with all your Winter costumes! $2.25

The FAIR—Gloves, Street Floor Also Oak Park

WING-SPAN SLEEVES

Dramatize Your Unfurred Coat

A coat with every one of the new fashion features! Broader, rounder shoulders, deep-dropped armholes—all belted-in for a slim little middle! In your choice of soft jewel-tone shades of 100% woolen. Sizes 12 to 18. $39.75

The FAIR—Coats, Third Floor Also Oak Park

DUAL-ROLE DAZZLER

With a Detachable Sequin Collar

Slim black magic . . . in a dress you can wear two different ways! Unbutton the collar, and it's a perfect basic dress. Button it on, and you're set for a glittering evening! In black rayon crepe only . . . sizes 14 to 20. $25

Sorry, No Mail or Phone Orders

The FAIR—Better Dresses Third Floor. Also Oak Park

For Faster Service — 3 Tribune Phone Numbers
SUPerior 0200 Public Information Service
SUPerior 0260 Sports Bulletin Service
SUPerior 0100 Want Ads—General Business

Chicago Daily Tribune
THE WORLD'S GREATEST NEWSPAPER

SECTION TWO
SPORTS MARKETS
Saturday, Oct. 27, 1945 ★★★★★ 17

PURDUE BATTLES N. U.; MICHIGAN AT ILLINOIS

GOPHERS FACE HARDEST TEST AGAINST OHIO

55,000 to See Game in Minneapolis

Still a Big One

MINNESOTA		OHIO STATE
Lundin	L.E.	Steinberg
Olsonoski	L.T.	Thomas
Grahsiger	L.G.	McGinnis
VanDusen	C.	Lininger
Hanzlik	R.G.	Amling
Westrum	R.T.	Dixon
Carley	R.E.	Watson
Kispert	Q.B.	Friday
Cates	L.H.	Sarringhaus
Lundquist	R.H.	Fisher
Kulbitski	F.B.	Cline

Referee—Mike Layden [Notre Dame]. Umpire—Dallas Marvil [Northwestern]. Field judge—Dave Noble [Nebraska]. Head linesman—John R. McPhee [Oberlin].
Radio broadcast—WMAQ, Chicago.
Starting time—3 p. m.

BY ARCH WARD
[Chicago Tribune Press Service]

Minneapolis, Minn., Oct. 26—Undefeated Minnesota, seeking its fifth straight victory, will rely heavily on its expected superiority along the line to offset Ohio State's back field margin in the seventh meeting of the two universities in Memorial stadium tomorrow.

Until Purdue routed the Buckeyes, 35 to 13, last Saturday the Minnesota-Ohio State game looked like the climactic contest of the Big Nine season. No matter what Purdue may have done to the mathematical angle of the encounter, it still holds the top spot with home town fans on the Gophers' schedule. All of the stadium's 55,000 seats have been sold. This in spite of the fact that up-state temperatures were as low as 12 above zero this morning with snow and rain bearing down from Canada.

It's the Toughest for Gophers

Minnesota knows it will be called upon tomorrow to stop the strongest offensive opponent it has engaged this season. There were no running backs with Missouri, Nebraska, Fort Warren, or Northwestern to compare with the Buckeyes' Paul Sarringhaus, Dick Fisher, and Ollie Cline.

Ohio State, on the other hand, will meet a line that may prove the toughest it has encountered. Purdue's first string may be a match for Minnesota's, but Bernie Bierman's talent is three deep. He can make frequent substitutions without weakening the front strip. The return of Judd Ringer and Bob Fitch from service, the transfer of Bob Hanzlik from Wisconsin, and the remarkable development of Larry Olsonoski, a tranfer tackle from Gustavus Adolphus college, have given Minnesota reserve strength it had not expected when summer practice was concluded.

They Have Pitching Now

Minnesota's lack of aerial power was bemoaned by Minneapolis fans until Bierman unveiled Merlin Kispert, Tom Cates, and Vic Kulbitski, who shared pitching honors with Wayne Williams against Northwestern last week. The Gophers scored three of their four touchdowns thru the air. They still lack a good breakaway runner, a ball carrier who can sweep the flanks and get into the open. It will be no surprise if Bierman comes up with a player who will scintillate in that role against the Buckeyes.

Minnesota's fastest back has seen little service this fall, because of a leg injury, but he is ready to run tomorrow. He is Bob Kasper, whose dad did some fancy stepping for Notre Dame 25 years ago.

Buckeyes Test Stadium

The Ohio State squad arrived this morning and worked out in the stadium this afternoon. Among their greeters was a man who will be rooting against them for the first time tomorrow. He is James L. Morrill, president of the University of Minnesota, who served for 22 years in executive positions at Ohio State before coming to Minneapolis via Wyoming.

Zion-Benton Turns on New Lights and Wins

Zion-Benton High school turned on the new lights at its football field last night and celebrated the occasion by defeating Belvidere, 14 to 0, in a homecoming game.

THEY'LL BE IN SPOTLIGHT TODAY

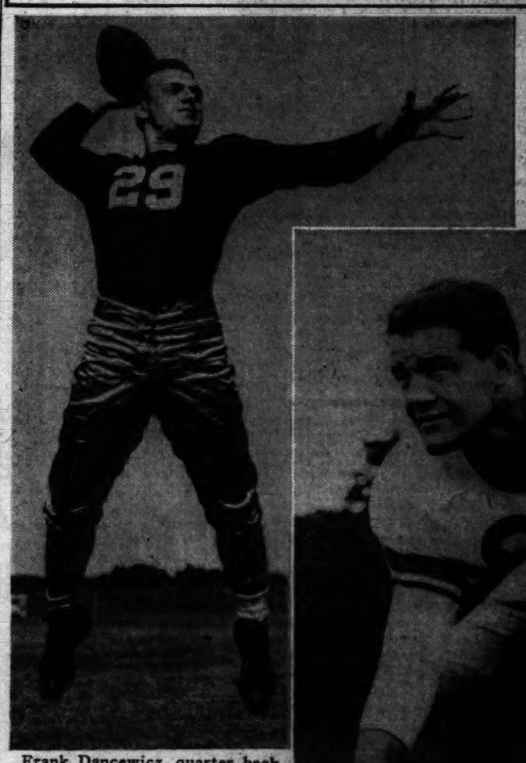

Frank Dancewicz, quarter back and forward passing star of Notre Dame's unbeaten football team, which will be host to Iowa today.

Tho the brilliant Purdue backs get more attention, Joe Kodba (below), Boilermaker center, is a mainstay of team which will meet Northwestern in Dyche stadium today. Purdue is unbeaten to date and will be seeking sixth straight victory.

Dick Conners, leader of the Northwestern attack and the Wildcats' chief hope for an upset over Purdue.

THIS SHOULD BE DAY NOTRE DAME SUBDUES IOWA

Navy Tuneup

IOWA		NOTRE DAME
Loehlein	L.E.	Skoglund
Kay	L.T.	Mieszkowski
Ginsberg	L.G.	Mastrangelo
Lund	C.	Walsh
Fagerlind	R.G.	Roval
Hammond	R.T.	Bernzey
Gustafson	R.E.	Cronin
Niles	Q.B.	Dancewicz
Boda	L.H.	Colella
Golden	R.H.	Angsman
Bowen	F.B.	Ruggerio

Referee—Rollie Barnum [Wisconsin]. Umpire—E. W. Finsterwald [Ohio U.]. Field judge—David Reese [Denison]. Head linesman—A. D. Horgan [Boston College].
Radio broadcasts—WSBT, South Bend; WJJD, Chicago; WOWO, Fort Wayne.
Starting time—2:30 p. m. [Chicago time].

BY EDWARD BURNS
[Chicago Tribune Press Service]

Notre Dame, Ind., Oct. 26—Everywhere sports writers and broadcasters have been trying to buoy Iowa hopes of beating Notre Dame here tomorrow by repeating over and over that never in history have the Irish beaten the Hawkeyes. Some of these historians turn right around to forecast a Notre Dame victory by 35 or 40 points, but—please remember, they say, Notre Dame never has beaten Iowa and that goes at least until tomorrow afternoon.

A crowd of 45,000 is forecast for tomorrow, weather remaining as brightly crisp as it was today. All of these fans, of course, have not been cajoled into expecting a tremendous upset by the Hawks. Many, no doubt, are wondering if the Irish, with victories over Illinois, Georgia Tech, Dartmouth, and Pitt, have the stuff to beat Navy and Army. There will be many amateur scouts among those 45,000 who have come to build up hopes of Notre Dame success against one or both great service teams.

Figuring Things Out

This is the way things are figured—Notre Dame never has whipped Iowa, tho it has whipped Army and Navy many times. Purest logic in the world says that if Notre Dame beats Iowa by 40 or 50 points tomorrow, certainly it should beat old time victims like Army and Navy.

Of course, there may be some leaks in this line of reasoning. But there has to be some explanation of why 45,000 fun loving sportsmen and sportsgals should assemble to see Notre Dame play Iowa.

Those who think the score will be high here tomorrow put aside the thought that the Irish might choose to conserve their resources against

[Continued on next page, column 5]

Veeck Ready to Sell Brewer Club Holdings

Milwaukee, Wis., Oct. 26 (AP)—William L. Veeck, whose personality and business acumen transformed a decadent Milwaukee Brewer baseball club into a three time pennant winner and a box office bonanza, tonight was negotiating for the sale of his controling interest in the American association club to Oscar Salenger, a Chicago attorney.

Veeck, who was chosen in 1942 as the outstanding minor league executive, said he was motivated by concern for his wife's health. Discharged from the marines only recently after a tour of duty in the Southwest Pacific, Veeck said he had decided to go with her to Arizona.

Veeck Can Return

Salenger said efforts were being made to "work out a deal so Bill can purchase 50 per cent of my interest at any time."

"I'd like to have him back when Mrs. Veeck's health will permit," Salenger added. "He's a tremendous asset to the club as his record proves."

Veeck pointed out that the other seven clubs in the association would have to certify the transfer. Neither Veeck nor Salenger would comment on the report that Salenger had offered in excess of $175,000 for a majority interest in the club.

Report Hornsby Signed

Veeck, son of the late William L. Veeck, president of the Chicago Cubs, took over the Milwaukee club in 1941 in partnership with Charley Grimm, present manager of the Cubs. The Brewers led the association in attendance in 1942-'43-'44, and won successive league championships in 1943-'44-'45. Grimm returned to the Cubs as manager in 1944 and sold his interest in the Brewers to Veeck.

Nick Cullop, who managed the 1945 pennant winner, was signed to a 1946 contract recently. It was reported Rogers Hornsby has been named general manager for 1946.

Bruins Score in 2d Half to Defeat Oregon, 12 to 0

Los Angeles, Cal., Oct. 26 (AP)—After being held scoreless in the first half against the fighting Oregon team, the sharp hitting University of California at Los Angeles Bruins came back to defeat the Webfoots, 12 to 0, tonight and remain in the running for the Pacific coast conference football title.

UNBEATEN TULSA ELEVEN BRAVES INDIANA POWER

Should Be Good

INDIANA		TULSA
Ravensberg	L.E.	Phillips
Deal	L.T.	Grigg
Sowinski	L.G.	Thomas
Cassady	C.	Prewitt
Bevers	R.G.	Morgan
Goldsberry	R.T.	Stanley
Klusewski	R.E.	Moseley
Raimondi	Q.B.	Brown
Taliaferro	L.H.	Boone
Groomes	R.H.	Spangler
Pihos	F.B.	Wilson

Referee—Parke Carroll [Kansas City]. Umpire—Cecil MacBerlain [St. Louis]. Head Linesman—Elmer W. Weber [Illinois]. Field Judge—Grady Sellers [Oklahoma].
Radio broadcasts—WIBE, Indianapolis; WHAS, Louisville; KVOO, Tulsa.
Starting time—3 p. m., Chicago time.

BY MAURICE SHEVLIN
[Chicago Tribune Press Service]

Bloomington, Ind., Oct. 26—Indiana university's unbeaten but once tied eleven, boasting one of the fastest sets of backs in the midwest, has an interesting problem to solve tomorrow in Memorial stadium. It will face the University of Tulsa's unbeaten, high scoring, and powerful defensive squad which will be playing its first game against a Big Nine opponent.

Coach Henry Frnka of the Hurricane machine is extremely pessimistic for the leader of an outfit which whipped Georgia Tech in the Orange bowl last New Year's day and so far this season has piled up 170 points against 7 in five games. "No one knows what will happen tomorrow. There are no comparisons to go on and I'm afraid we'll have to go into the game the underdogs—say about two touchdowns. It really should be more than that," says Henry.

Bo's in Usual Form

Coach Bo McMillin, too, can't understand how the Hoosiers are going to have any luck. He points to a Tulsa line, which averages some 219 pounds as compared with Indiana's 202 average. However, McMillin has been in that mood for many years and, before each of his four victories so far this season—over Michigan, Illinois, Nebraska, and Iowa—he wasn't quite sure he had a football team. Northwestern was the only eleven which proved he had some reason for his customary attitude, for the Wildcats earned a 7 to 7 deadlock.

Wilson Leads Attack

Frnka brought to town today a squad of 36 men headed by Full Back Camp Wilson, 200 pound senior and All-American candidate, around whom the Tulsa running attack is built.

The Tulsa coach spent most of the week working on defenses he hopes will slow down Ben Raimondi, George Taliaferro, Mel Groomes, and Pete Pihos.

BOILERMAKERS BID FOR SIXTH IN ROW TODAY

35,000 Await Duel in Evanston

28th Meeting

NORTHWESTERN		PURDUE
Morris	L.E.	Hess
Hagmann	L.T.	O'Brien
Schantz	L.G.	Crowe
Miller	C.	Kodba
Lecture	R.G.	Logan
Hansen	R.T.	Hughes
Gorski	R.E.	Maloney
Farrar	Q.B.	DeMoss
McKinley	L.H.	Canfield
Conners	R.H.	Adams
Whan	F.B.	Cody

Referee—Dr. R. W. Hugel [Marquette]. Umpire—H. G. Hedges [Dartmouth]. Field Judge—Russell Rupp [Lebanon Valley]. Head Linesman—Joe Lipp [Chicago].
Radio broadcasts—WBBM, Chicago; WBBA, Lafayette.
Starting time—2 p. m.

BY IRVING VAUGHAN

Purdue's Boilermakers, the boys with the touchdown mania, will roll onto the Dyche stadium grass at 2 o'clock this afternoon, fully determined to give another exhibition of their Big Nine title intentions.

Unbeaten, in fact not even pressed in their five previous games this season, the Boilermakers to make additional progress will have to step around, over or under Northwestern's Wildcats who thus far in the campaign have shown a definite fear of trespassing on the other fellow's gridiron lawn.

It will be the 28th chapter in an argument that started way back in 1895 and at the moment is made up of 14 victories for Purdue and 12 for the Wildcats who have succumbed in the last three of the series. One of the games was a tie.

They Have Everything

The Boilermakers will unveil themselves before a homecoming crowd of about 35,000 as an eleven that knows all the tricks, proof of which was that 35 to 13 lathering handed to Ohio State a week ago.

The Boilermakers aren't just a running team or a passing team. They're both and the two fellows who take care of most of this are Bill Canfield, half back, and Ed Cody who prefers full backing but isn't particular. Jack Rabbit Canfield, in addition to running, does most of the business on the receiving end of passes pitched by Freshman Bob De Moss, the quarter back.

Wildcats Lack Reserves

The Wildcats will have to feel their way, limited as they are in the matter of experience and none too bountifully supplied with replacements.

So far as is known at present the Wildcats have at least two youths who might give today's guests a few snappy moments and Coach Lynn Waldorf thinks he might uncover a third during the afternoon's football social. He has planted Bob McKinley in the left half starting role, the youngster having given indication that he might be able to do some of the running that will be greatly needed. McKinley, who will replace Bruce Bairstow, hails from College Springs, Ia.

The two proven Wildcats backs are Dick Conners, who has a total of 308 yards to his credit, and Jim Farrar, freshman quarter, who is expected to put on a show against De Moss, the Boilermaker passer. Farrar has completed 10 of 27 passes.

Five Thousand at Pep Session

More than 5,000 homecoming celebrants attended last night's pep session which was featured by a huge pre-war style bonfire on Long field in Evanston. The highlight was the burning in effigy of a Boilermaker.

Fifty-two floats, prepared by members of fraternities, sororities, and campus clubs, featured the parade which traversed the main business section on its way to the field. Two of the floats caught fire from torches but there was no serious damage.

Riggs Discharged; Will Rejoin Dodgers in 1946

New York, Oct. 26 (AP)—Lew Riggs, Brooklyn infielder, has been honorably discharged from the army air force and will be available for play next season.

Fight Decisions

LAST NIGHT

At New York [St. Nicholas Arena]—Humberto Zavala beat Cleo Shans [10].

At Minneapolis, Minn.—Jackie Graves knocked out Ham Wiloby [1]; Ray Spurlock beat William Johnson [6]; Charlie Padalino stopped Ronald Taylor [5]; Johnny Hubbard knocked out Billy McClure [2]; Frankie River beat Jackie Boyd [6]; Fred Denny and Bill Heath drew.

At Indianapolis, Ind.—Bob Simmons beat Gene Gudgill [10].

In the WAKE of the NEWS

BY ARCH WARD
[Chicago Tribune Press Service]

MINNEAPOLIS, Minn., Oct. 26—The National Football league's concern about the advent of the All-America conference into a field thus far monopolized by the older organization follows the pattern of college football. . . . There was a time when top flight football was restricted more or less to Harvard, Yale, and Princeton. . . . Their triangular playoff held the attention of the nation. . . . Soon, however, several of the larger eastern universities began to build outstanding teams and eventually came the group still known as the Ivy league. . . . The development of the sport at Cornell, Dartmouth, Pennsylvania, and Columbia did not kill football at Yale, Harvard, and Princeton. . . . The decline came from administration policies, not from competition encountered outside the Big Three. . . . Football was too great a sport to be confined to a few eastern universities and around the turn of the century it began to flourish in the middle west, notably at Michigan, Chicago, and Notre Dame. . . . Fielding H. Yost and A. A. Stagg steadily established themselves among the nation's most resourceful coaches.

The Western conference was organized and football in the middle west was here to stay. . . . This section was outstripping the east when the nation first went to war to save the world for democracy. . . . Immediately after the war the middle west enjoyed a gridiron boom, the like of which the country never had known. . . . Some of the great coaches of all time belonged to this area—Knute Rockne, Bob Zuppke, Howard Jones, Doc Williams, Yost, and Stagg. . . . They developed the Four Horsemen, Red Grange, Benny Friedman, Aubrey Devine, Fritz Crisler, Earl Martineau, and others whose names will live in gridiron lore. . . . The swing to the middle west did not destroy or curb the popularity of football in the east. . . . Thousands of young men still were reporting for university and college teams and tens of thousands of spectators were crowding into the Yale bowl and other huge plants. . . . Meanwhile, the sport was coming along steadily in the south and on the Pacific coast. . . . Prominent coaches from the east and middle west moved into greener territory and soon came regularly scheduled intersectional contests.

Football at last was truly a national game. . . . If football was good for Harvard, Yale, and Princeton, it was good for California, Texas, and Indiana. . . . As soon as the benefits of football became apparent it was impossible to limit the sport to a few eastern schools. . . . It similarly was inevitable that men would want to play the game after the completion of their collegiate careers. . . . Many were quitting the sport when they were at their physical peak, so professional football came into existence. . . . Colleges abhorred the trend. . . . They maligned promoters and looked down upon competitors. . . . They placed every possible obstacle in the path of the pro game's growth. . . . But postgraduate football, due largely to the perseverance and vision of men like George Halas of the Chicago Bears and Curly Lambeau of the Green Bay Packers, gained in popularity and today is recognized as a valuable addition to the nation's sporting calendar. . . . The rise of the National Football league has not retarded the undergraduate game. . . . College boys are turning out in ever increasing numbers and attendance is at an all-time high.

The National Football league now is alarmed about the organization of a strong competitor, the All-America conference. . . . Some of the owners feel there isn't room for two play-for-cash circuits. . . . They are as wrong as were the people who 50 years ago thought they could limit college football to a few eastern universities. . . . Both leagues will succeed if they present honest, high class entertainment. . . . If they fail it will not be because of a lack of interest in the sport. . . . It will be due to the stupidity of a few who were unwilling to accept the inevitable. . . . They can destroy each other by cut-throat competition.

Tolerance

It is a bleak and austere kind of word
Carved from the block of cold ambiguity.
The tone is gentle, really hardly heard,
And yet the import beats destructively
Against the ear of sensitives who seek
Warm cadences the heart may freely give.
Not tossed from some remote Olympian peak,
That marks its worth as vainly fugitive:
Even as one who asks, yet turns aside
Calling his hearthstone bright, his doorway wide.

—Ruby Altizer Roberts,
Christiansburg, Va.

My Secret Ambitions

Once I was satisfied to make the Wake, then thrilled when I made the Book of the Year. Then I wanted to write a ledger, like Larmer, maybe some day a book of literary pearls like Hilda Butler Farr—now I'd be satisfied to make the WAKE—again. —F. O. B., Peoria.

Famous Last Words

If you could get home at a decent hour you wouldn't mind getting up in the morning.—Mrs. J. B. S. of Mattoon.

I know we're on our own 40, fellows, but, with this strong wind behind us I'm sure I can drop kick it over.—Ray Cvikota.

Do You Remember 'Way Back When:

Railroads encouraged suburban development by offering a year's commuting ticket free to every purchaser of a house and lot?—S. G. Wick.

Mother wore a calico dress week days and a gingham one on Sundays?—R. G. Huntinghouse, Saugatuck, Mich.

Dad put camphor balls in the gas tank of the car to make the fuel more powerful.—Esakay.

Circuses pitched their tents at 35th st. and Wentworth av.?—L. E. Huff.

Dad sent you for a pail of beer and you filled your pockets with pretzels?—Rich of I. H. C.

Larmer's Ledger

It's all in how you look at it. With that line in front of them, Davis and Blanchard of the Army should pay their way into the games.

Can't do a thing with my little brother since he made up his mind to join the Blackhawks. Went to get a bottle of beer last night and found him skating around inside the ice box. —Paul Larmer

Little White Lie

Well, if I could only think to jot down the quips as they come to my mind, why I'd be making the Wake practically all the time.—Gunny from Wisconsin.

Ten Years Ago Today—The Green Bay Packers defeated the Bears, 17 to 14, on two touchdown passes to Don Hutson in the last few minutes. . . . The Chicago Cardinals whipped the New York Giants, 14 to 3.

Homecoming, 1945

Autumn, the golden season and homecoming time . . . a tang in

the air. . . . The band playing the "Star Spangled Banner" . . . new lights on green turfed football fields. . . . "Hold that line! Hold that line!" . . . Ah, there he goes, over for a touchdown! . . . Wild cheering from the crowd. . . . The kick. . . . The kick is good! . . . The magnetic thrill of the moment unites this great throng of people of all ages. . . . Among them men who have come home to their alma mater. . . . Many have come a long way and some still wear the uniform of their country. . . . This is homecoming. . . . Glorious homecoming!—Morrison Doc's Wife.

Chicago Beautiful

In darkness one cannot perceive
The ugly facets of the town,
But the skyline's golden lace
The night wears on her velvet gown.
—Virginia Taber

Pet Peeves

No button on my cuff.—The Irish Swede.

"Now it can be told" war stories which are so unimpressive at this late date they could have been released when the war was on without jeopardizing our security in the slightest.—Chuck of Greater Moline.

The Wake Depends Help!
Upon Its Friends. Help!

Crowding the Hero Bench

When a friend asked me what happened to the Bears, I didn't say, "They took up where the Bears left off."—Skinnay.

Add Similes

As intriguing as an ancient newspaper.—The Left Handed Dane.

As penniless as Great Britain so long as Uncle Sam will supply her with money.—Louie from St. Louis.

OLD TIME FOES MEET IN ILLINI HOMECOMING

Wolverines Still in Big 9 Race

Ancient Rivals

ILLINOIS		MICHIGAN
Heinz	L.E.	Harshbarger
Agase	L.T.	Johnson
Lunn	L.G.	Tomasi
Wenskunas	C.	Waltos
Bingaman	R.G.	Wilkins
Serpico	R.T.	Hinton
Clasek	R.E.	Renner
Butkovich	Q.B.	Ponsetto
Blasko	L.H.	Teninga
Zaborac	R.H.	Fazekas
Cles	F.B.	Weisenburger

Referee—William Blake [Lorna]. Umpire—E. C. Kreiger, [Ohio university]. Field Judge—Lloyd Larsen [Wisconsin]. Head Linesman—Roy Knipschild [Chicago].
Radio broadcasts—W-G-N, Chicago; WMBD, Peoria; WILL, Champaign; WWJ and WJR, Detroit; WJW, Cleveland.

BY WILFRID SMITH
[Chicago Tribune Press Service]

Champaign, Ill., Oct. 26—Michigan's football men arrived this afternoon, drilled briefly on the Memorial stadium gridiron, and then retired with undiminished ambition to whip Illinois here tomorrow in the 35th homecoming game sponsored by the Illini. Michigan's record, despite a loss to Indiana, has been largely instrumental in the deluge of ticket requests in the last 24 hours. Sixty thousand are expected to watch the game.

Illinois' reputation as a defensive eleven, even when offense fails, has not been tarnished in the last two decades. Illinois is not the choice to win from Michigan. In fact, Michigan should take this battle and no one should be surprised if the Wolverines finish 1945 in a tie for the Western conference title, but Illinois cannot be pushed over easily.

The Illini Always Fight

In all its games this season, despite a series of personnel losses which should discourage any team, Illinois has shown the tenacious defense, characteristic of elevens produced at the state university.

Michigan will give the heavy, but active, Illinois line a real test. Capt. Joe Ponsetto, who directs the Wolverine attack from his quarter back position, is the type of field general who can spot any defensive weakness of the opposition.

With Dan Dworsky or Jack Weisenburger plunging from the full back spot, and the deception embodied in the running of Walt Teninga, Bob Nussbaumer, Henry Fonde, or Pete Elliott, Ponsetto directs an attack which gave Army many anxious moments two weeks ago.

Don't Forget Robinson

Another potent Wolverine factor is the passing of Ponsetto or that of Don Robinson. While Robinson's return to Michigan was not announced until yesterday, Illinois not only knew he was preparing for a comeback to conference competition, but his name and number will be found in the program prepared by Charles [Chuck] Flynn for sale tomorrow. Robinson's value may be discounted, however, for he was a substitute in his last season at Michigan.

Tomorrow is victory homecoming day for the Illini and the setting is as colorful as the arboreal beauty of Champaign on crisp fall days. For the first time since 1942, fraternity and sorority houses are decorated and a crowd of 3,000 students, and alumni jammed the quadrangle tonight for a pep rally at which the Illini football squad was introduced.

RAIN DAMPENS PENN CHANCES TO BEAT NAVY

Philadelphia, Pa., Oct. 26 (AP)—Penn's apparently meager chances for victory over Navy in their football game here tomorrow appeared to be further reduced today as a heavy rain, which continued on into the night, drenched Franklin field. Brisk weather is predicted for tomorrow, but indications are the field will be muddy. Penn has fast backs and had hoped for a dry turf.

Assistant Coaches Rae Crowthers and Paul Riblett are to direct the Penn team. Head Coach George Munger has been ailing for a week with a heavy cold. In the event he is unable to attend the game, even as a spectator, he'll see his charges in action via television in his hospital room.

Navy, a 14 point favorite, has nominated Myron Gerber to replace Carl Sundheim at full back.

COLLEGE FOOTBALL

YESTERDAY'S RESULTS

U. C. L. A., 12; Oregon, 0.
Detroit, 19; Drake, 14.
North Carolina State, 20; William-Mary, 6.
Wright, 24; North Park, 6.
Baldwin-Wallace, 57; Wooster, 6.
S. W. Missouri, 18; Rolla Mines, 7.
Atlantic City Navy, 24; Lockhaven, 6.
Tuskegee, 13; Morehouse, 0.
Wahpeton Science, 13; Jamestown, 6.
Westchester State, 7; Drexel, 0.
Ellendale Normal, 6; Aberdeen, 0.
Miami [Fla.], 27; Miami of Ohio, 13.
Kemper, 27; Kirksville, 0.
Morgan State, 20; Lincoln U., 0.
Murray State, 51; Kirksville State, 7.
St. Louis U., 19; Olathe, 13.
Doane, 18; Kearney, 13.

GAMES TODAY

Michigan at Illinois.
Iowa at Notre Dame.
Ohio State at Minnesota.
Purdue at Northwestern.
Tulsa at Indiana.
Marquette at Michigan State.
Great Lakes at Western Michigan.
Duke vs. Army at New York.
Navy at Pennsylvania.
Temple at Pittsburgh.
Cornell at Yale.
Coast Guard at Harvard.
Dartmouth at Syracuse.
Colgate at Holy Cross.
Boston college at Merchant Marine academy.
Brown at Columbia.
Southern Methodist at Tulane.
Georgia vs. Alabama at Birmingham.
Auburn at Georgia Tech.
Baylor at Texas A. and M.
Vanderbilt at Louisiana State.
Villanova at Tennessee.
Arkansas at Mississippi U.
Rice at Texas.
Idaho at Washington State.
Southern California at Washington.
Nevada at California.
Kinshurst at Concordia.
Illinois Wesleyan at North Central.
Macomb at Carbondale.
De Kalb at Illinois Normal.
Loras at Wheaton.
Eastern Kentucky at Valparaiso.
Simpson at Cornell college.
Oklahoma at Kansas State.
Nebraska at Missouri.
Kansas at Wichita.
Oklahoma Aggies at Texas Christian.
Kentucky at Cincinnati.
Hamline at South Dakota.
Central [Ind.] Normal at Franklin.
Carthage at Parsons.
Michigan Normal at Hillsdale.
Coe at Beloit.
Ball State at Earlham.
Lawrence at Ripon.
LaCrosse at Milwaukee Teachers.
Kenyon at Wittenberg.
Wisconsin B. at Carroll.
Augustana at Knox.
Rutgers at Princeton.
Brooklyn at New York U.
Bucknell at Lafayette.
Maryland at West Virginia.
Massachusetts State at Maine.
Connecticut at Lehigh.
S. W. Louisiana Institute at Florida.
West Texas at Texas Tech.
Virginia at Virginia P. I.
Utah at Colorado Aggies.
Utah State at Denver.
Heidelberg at Capital.
Wayne at Albion.
Coast Guard Pilots at St. Mary's pre-flight.

MOON MULLINS

SHHHHHH NOW PLEASE DON'T START WHOOPING AND HOLLERING, LADY P. YOU KNOW HOW MEAN AND SUSPICIOUS A WIFE CAN BE.
ALL I ASK IS MAY I LEAVE THIS MONEY WITH YOU FOR SAFE KEEPING?
CERTAINLY, I'LL HIDE IT UNDER MY MATTRESS.
WILL YAM!
WHY, YOU IDIOT!
PSSST! NEVER MIND THE MONEY, LADY P— JUST HIDE ME!

VICTORIES KEEP HARRISON AND AUSTIN IN LEAD

South Shore Scores in Last Minute to Win

BY DAVID CONDON

Austin High school, co-champion of the City league, and its traditional rival, Harrison Tech, which battled the Austin eleven to a 6 to 6 tie last week, each scored a victory yesterday to remain tied for the west section lead.

Left Half Back Rocco Mavigliano moved Austin off to a good start in its 18 to 0 triumph over Foreman in Hanson park when he ran around end for 20 yards and a touchdown early in the first quarter. Later in the period Tony Cammilo scored on a short plunge. The last touchdown came shortly before half time when Bruce Morrice broke thru tackle and sprinted 71 yards. The second half was scoreless.

Golden, Brosky Score

Harrison defeated Crane, 14 to 0, in Key Branch stadium. In the second quarter Jack Golden scored from the 6 yard line, and added the point to give the Hornets a 7 to 0 lead. Alf Brosky went around end on a 36 yard jaunt in the fourth quarter for another touchdown and Nunzio Mugavero kicked the point.

Crane twice threatened to score, but was held for downs on the Harrison 1 yard line, and later on the 8.

Gage Park swamped Kelly last night, 43 to 0, in a central section game at Shewbridge field. Ray Stanek and Rudy Amrik each scored two touchdowns. It was the third victory for Gage in five games.

South Shore Wins Thriller

A touchdown in the last minute of play, when Bernie Citron passed 35 yards to Joe Hoffman, who continued 40 more to cross the goal, enabled South Shore to defeat Bowen, 19 to 13, in a south section game in 83d-Yates av. stadium. South Shore held a 12 to 6 lead at half time after Jerry Ganey had run 21 yards for a touchdown in the first quarter and added a second on a 15 yard trip around left end in the second.

Bowen's first touchdown came in the second period when Irv Festin ran 25 yards after taking Ed Salata's 20 yard pass. In the fourth period Bowen tied the score as Salata took a short pass from Bob Sadzak and ran four yards to score. Bowen took a 13 to 12 lead as Sam Vzelac ran over for the point, but this held up only until the Tars started their passing attack.

Tomatoes for Police

Following the game several Bowen boosters unlimbered their throwing arms and tossed tomatoes at police who attempted to persuade them to leave the stadium. Only one toss connected, a short throw that splattered Policeman Mark Maystrovich. Six youths taken into custody later were released.

In a second south section meeting, in Shewbridge field, Harper beat Chicago Vocational, 12 to 0, altho Vocational twice lost the ball deep in Harper territory. Art Barrett and Jerry Kasley scored the Harper touchdowns. Lineup:

Harrison [14]		Crane [0]
Antczak	L. E.	Foley
Ruscitti	L. T.	Gondik
Zielinski	L. G.	Sayers
Hiechowicz	C.	Paparatto
Skobilkoff	R. G.	Spino
Werner	R. T.	Finn
Baluk	R. E.	Farinella
Gorski	Q. B.	Zdebiick
Brosky	L. H.	Corpolongo
Mugavero	R. H.	Chioles
Golden	F. B.	Di Orio

Harrison ....0 7 0 7—14
Crane ....0 0 0 0— 0

Touchdowns—Mavigliano, Morrice, Cammilo touchdown—Golden, Mugavero.

Austin [18]		Foreman [0]
Belsanti	L. E.	Stokes
Ohlenroth	L. T.	Carava
Conte	L. G.	Durand
Kravitz	C.	Ferguson
Aloy	R. G.	Bove
Tarsitano	R. T.	Sylvester
Holmgren	R. E.	Chusman
Frank	Q. B.	Herzau
Mavigliano	L. H.	Mora
Green	R. H.	Polito
Morrice	F. B.	Gardiner

Austin ....12 6 0 0—18
Foreman ....0 0 0 0— 0

Touchdowns—Naviglians, Morrice, Cammilo [for Green].

South Shore [19]		Bowen [13]
Johnson	L. E.	Festin
Beilfuss	L. T.	Bergstedt
Bondus	L. G.	Zerebny
Stevens	C.	Mandell
Bryer	R. G.	Agopian
Lewis	R. T.	Knezevich
Ruppert	R. E.	Krick
Citron	Q. B.	Knaack
Ganey	L. H.	Salata
Hoffman	R. H.	Sadzak
Howard	F. B.	Bihl

South Shore ....6 6 0 7—19
Bowen ....0 6 0 7—13

Touchdowns—Ganey [2], Hoffman, Festin, Salata. Points after touchdown—Vzelac [for Bihl], Olwin [for Ganey].

Harper [12]		Vocational [0]
Johnson	L. E.	Sterling
Bade	L. T.	Skibinski
Kosty	L. G.	Stegner
Pavilonis	C.	Basel
Kimont	R. G.	Fabian
Helwig	R. T.	Pittenger
Kasley	R. E.	Benson
Willett	Q. B.	Ford
Paulonis	L. H.	R. Sterling
B. Johnson	R. H.	Schoonveld
Barrett	F. B.	Buktenica

Harper ....6 6 0 0—12
Vocational ....0 0 0 0— 0

Touchdowns—Barrett, Kasley.

Gage Park [43]		Kelly [0]
Ongman	L. E.	Kottel
Wolan	L. T.	Danford
Karoncic	L. G.	Wilkas
Cameron	C	Beals
Kaminski	R. G.	Hebes
Fuges	R. T.	Boleat
Metros	R. E.	Workowski
Solava	Q. B.	Hansen
Stanek	L. H.	Morrow
Mokaro	L. H.	Daniszewski
Jasaitin	F. B.	Balcuncas

Gage Park ....7 12 6 18—43
Kelly ....0 0 0 0— 0

Touchdowns—Stanek [2], Solava, Wise [for Ongman], Musser [for Stanek], Amrik [for Metros] [2].
Point after touchdown—Jaisitin.

BLOOM CAPTURES SOUTH SUBURBAN LEAD; WINS, 28-7

The Bloom High school eleven yesterday took the lead in the South Suburban league by scoring a 28 to 7 victory over Calumet City, with which it previously had shared the top rung. Sam Piazza scored two touchdowns to lead the Bloom attack.

WRIGHT DEALS 24 TO 6 DEFEAT TO NORTH PARK

Wright college's football team last night defeated North Park, 24 to 6, in Rock-Ola stadium. Chuck Quanstrum, full back, returned a kickoff 65 yards for a touchdown in the fourth period.

THE IMPORTANT THING IS TO GET THAT BALL

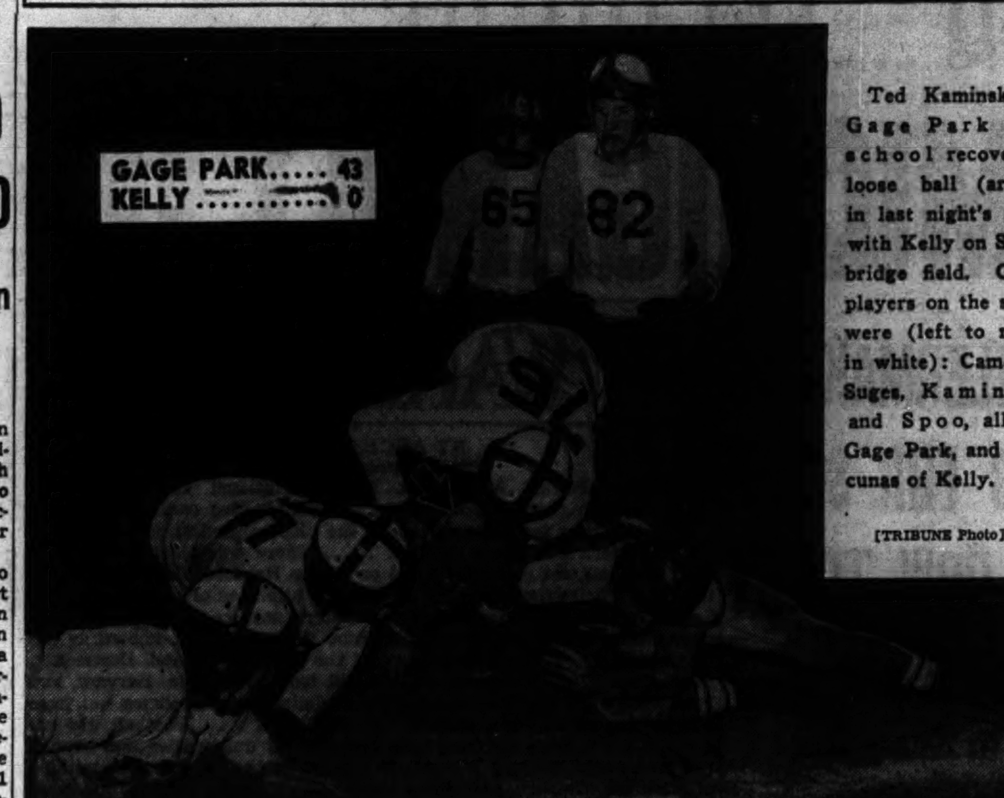

Ted Kaminski of Gage Park High school recovers a loose ball (arrow) in last night's game with Kelly on Shewbridge field. Other players on the scene were (left to right, in white): Cameron, Suges, Kaminski, and Spoo, all of Gage Park, and Balcunas of Kelly.

[TRIBUNE Photo]

HAWKS TO HELP MONTREAL OPEN SEASON TONIGHT

Pro Hockey

GAMES TONIGHT
NATIONAL LEAGUE
Chicago at Montreal Canadiens.
Boston at Toronto Maple Leafs.

MONTREAL, Que., Oct. 26 [Special]—Montreal's Canadiens, who won the last two National Hockey league titles, will open their season tomorrow night against the strengthened Chicago Blackhawks.

According to hockey experts, who have watched the Canadiens' preparations in practice sessions and intra-squad games, the Flying Frenchmen have lost none of the speed and color which carried them to two pennants, one Stanley cup, and a dozen team and individual records the last two seasons.

Doug, Max Bentley Return

The Blackhawks, with the return of Doug and Max Bentley, who are teamed with Willie Mosienko, may furnish enough speed and determination to offset the goal-scoring rushes of the Richard-Lach-Blake line. The Hawks' second string of Hamill, Grosso, and Horeck appears as strong or stronger than the Canadiens' new line of Buddie O'Connor, Joe Benoit, and Dutch Hiller.

Two years have shown that Bill Durnan of Montreal is one of the ablest goalies the game has ever known, and experts link his name with Charlie Gardiner, George Hainsworth, and Georges Vezina. The Hawks are experimenting with Doug Stevenson, a comparative newcomer to major league goal tending.

Can Hawks Hold 'Em?

The Hawks' defensemen—George Allen, Eddie Wares, John Mariucci, and Joe Cooper—have yet to prove they can thwart the rushes of big time opposition effectively enough to hold scoring to a low level. Dick Irvin's rear guard has already proven its worth. Butch Bouchard was selected as one of the league's best defense men last season. Leo Lamoureaux, Glenn Harmon, and Frankie Eddolls round out the remainder of the Canadiens' defense.

BLUEJACKETS TO FACE BRONCOS' PASSING ATTACK

Kalamazoo, Mich., Oct. 26 [Special]—Western Michigan college, seeking its first victory over Great Lakes in the third contest of its war time series, will have two changes in the line against the Bluejackets tomorrow, and concentration on passing this week has made it evident that the Broncos will play a wide open game.

Tom Hill of Detroit will take over the left guard position made vacant by Carl Cornelius, V-12 trainee, on leave at his home in Kearney, Neb. John Skoubes, Kalamazoo trainee, may not be able to play and Robert Boston will be the starter at that position. Lineups:

W. Michigan		Great Lakes
Dunn	L. E.	O'Connor
Weitnik	L. T.	Stall
Hill	L. G.	Foley
Boston	C	Adair
De Vries	R. G.	Lamoure
Stults	R. T.	Kane
Noble	R. E.	Jones
Foster	Q. B.	Terlep
White	L. H.	Klemmer
Mazyck	R. H.	Aschenbrenner
Gillespie	F. B.	Motley

Referee—Jack Bauer [Michigan]. Umpire—Ernie Vick [Michigan]. Head linesman—Fred Spurgeon [Valparaiso]. Field judge—Lowell Genebach, Michigan.

NORTH PARK ACADEMY BEATS WHEATON, 25-13

North Park academy's eleven yesterday spoiled Wheaton academy's homecoming by winning, 25 to 13, in a private school league game in Wheaton. It was the fourth loss in five games for Wheaton. The score was tied, 6 to 6, at the half.

North Park [25]		Wheaton [13]
Carsten	L. E.	Gerstung
Fauley	L. T.	Klages
R. Johnson	L. G.	Cropper
Bruske	C.	Barram
Vollan	R. G.	Derrick
Pugh	R. T.	Moyer
B. Johnson	R. E.	Poppinga
Ward	Q. B.	Hammerlund
Campbell	L. H.	De Renzo
Fraser	R. H.	Sipe
Lind	F. B.	Madsen

North Park ....0 6 13 6—25
Wheaton ....0 6 0 7—13

Touchdowns—Fraser, Fauley, Lind, B. Johnson, Sipe, Madsen. Points after touchdown—Madsen, Lind.

Payne Runs 76 Yards as Lake Forest Wins, 18-12

Bill Payne's 76 yard runback of an intercepted pass in the last five seconds of play yesterday gave Lake Forest High school an 18 to 12 victory over Niles Township in a Northeast conference football game in Skokie.

Prep Football

YESTERDAY'S RESULTS
CITY LEAGUE
Austin, 18; Foreman, 0.
Harper, 12; Vocational, 0.
Harrison, 14; Crane, 0.
South Shore, 19; Bowen, 13.
Gage Park, 43; Kelly, 0.

SOUTH SUBURBAN LEAGUE
Bloom, 28; Calumet City, 7.

NORTHEAST CONFERENCE
Lake Forest, 18; Niles, 12.
Leyden, 13; Libertyville, 0.
Crystal Lake, 44; Woodstock, 0.

NORTHWEST CONFERENCE
Northbrook, 13; Barrington, 6.

PRIVATE SCHOOL LEAGUE
North Park, 25; Wheaton, 13.

NORTHERN INDIANA CONFERENCE
Western Division
East Chicago Roosevelt, 26; Whiting, 6.
East Chicago Washington, 27; Gary Froebel, 0.
Hammond, 20; Hammond Clark, 7.

MISCELLANEOUS
Lemont, 26; Elmhurst Immaculate Conception, 0.
Elgin, 12; La Salle Peru, 12.
Elgin, 13; La Salle Peru, 7 [lights].
Aurora West, 13; Joliet, 6.
Joliet, 18; Aurora West, 0 [lights].
Zion-Benton, 14; Belvidere, 0.

GAMES TODAY
CITY LEAGUE
North Section
Amundsen vs. Sullivan in Winnemac park, 10:30 a. m.
Taft vs. Senn in Winnemac park, 2:30 p. m.
Lane vs. Lake View in Lane Tech stadium, 12:30 p. m.
Roosevelt vs. Schurz in Lane Tech stadium, 3 p. m.

West Section
Kelvyn Park vs. Marshall in Hanson park, 10 a. m.
Tuley vs. Steinmetz in Hanson park, 2:30 p. m.

Central Section
Du Sable vs. Phillips in Soldier's field, 2:30 p. m.
Lindblom vs. Tilden in Shewbridge field, 7 p. m.
Englewood vs. Dunbar, in 83d-Yates stadium, 3 p. m.

South Section
Parker vs. Hirsch in 83d-Yates stadium, 12:30 p. m.
Fenger vs. Morgan Park in Shewbridge field, 3 p. m.

SUBURBAN LEAGUE
[Frosh-soph game starts at 12:30 p. m.]
Waukegan at Oak Park.
New Trier at Proviso.

WEST SUBURBAN CONFERENCE
[Lightweight game starts at 12:30 p. m.]
Riverside at York.
Downers Grove at Maine.
Glenbard at La Grange.

SOUTH SUBURBAN LEAGUE
Kankakee at Blue Island, 2 p. m.

PRIVATE SCHOOL LEAGUE
Todd vs. Francis Parker in Latin field, 2 p. m.
Harvard school at Chicago Latin, 10 a. m.
Luther Institute at North Shore in Winnetka, 10 a. m.

NORTHWEST CONFERENCE
Bensenville at Palatine, 2 p. m.
Antioch at Grant, 7:30 p. m.

MIDWEST PREP CONFERENCE
Culver Military academy at Pullman Tech, 2:30 p. m.
Lake Forest academy at St. John's Military, 2 p. m.

NORTHEAST CONFERENCE
Arlington Heights at Warren, 3 p. m.

LITTLE SEVEN CONFERENCE
Naperville at Batavia.
Dundee at St. Charles.
Sycamore at West Chicago.

NORTHERN INDIANA CONFERENCE
Eastern Division
South Bend Adams at Laporte.

MISCELLANEOUS
Evanston at Thornton.
Morton at Argo, 2:30 p. m.
Waller at Highland Park, 2:30 p. m.
Lockport at Hinsdale, 2:30 p. m.
Elgin Academy at Milwaukee University High, 2 p. m.

LINDHEIMER IS NOT INTERESTED IN HAWTHORNE

Benjamin F. Lindheimer, executive director of the Arlington and Washington Park race tracks, emphatically denied yesterday upon his return from Los Angeles, Cal., that he has any interest in the future management of the Hawthorne track, control of which will revert to owners of the property next Wednesday.

The Chicago Business Men's Racing association, of which Charles Bidwill is chairman of the board and Charles Krutckoff is president, was notified recently that its lease would not be renewed by the Thomas Carey estate. The heirs of the late millionaire brick manufacturer and Chicago politician number eight and are represented by a son, Robert Carey, a Chicago lawyer.

Carey says the estate intends to ask the Illinois racing board for 1946 dates. Clement Nance, secretary of the board, yesterday said in the absence of Chairman Ednyfed H. Williams that no applications have been received. The closing date for date applications is next Wednesday.

Bidwill and Krutckoff, who have made Hawthorne one of the most successful racing enterprises in the country, say they are just awaiting developments.

MEET TODAY ON ONE DAY PREP TITLE TOURNEY

Champaign, Ill., Oct. 26—[Special]—The board of control of the Illinois High School association will meet here tomorrow to discuss terms and conditions for the 1946 state basketball tournament and consider a recommendation that the meet be cut to a four-team, one day event. The recommendation was made early this month by the Illinois Principals' association.

It appears that three courses of action are open to the board. It can approve the recommendation for a one day meet; it may disapprove and continue to hold the three day 16 team meeting, or it can defer action until all members of the I. H. S. A. have voiced opinions.

BEARS BUY NEW CENTER; AT PEAK FOR LIONS GAME

BY EDWARD PRELL

The upturn of the Chicago Bears' fortunes continued yesterday when they fitted Rudy Mucha for a uniform. Mucha, a Chicagoan who was an All-American center at the University of Washington in 1940, was obtained on waivers from the unbeaten Cleveland Rams.

Rudy, who recently ended three and a half years' service in the navy, will pair up tomorrow with Pvt. Bulldog Turner at center in the Bears' game in Detroit against the Lions. Inasmuch as this will be Turner's only Bear appearance of the season, Mucha may be the regular at center for the team's remaining games.

Ready for Best Game of 1945

"With the squad we've got right now, including Turner, of course," said Co-Coach Hunk Anderson after yesterday's drill, "we'd be tough for any team in the league."

Anderson and his colleague, Luke Johnsos, agreed that the Bears, for the first time in 1945, are a solid team, ready to play their best game of the season. The Lions are 7-point favorites, but the Bears are confident they will break their four game losing streak tomorrow.

Other reasons for optimism are Edgar [Special Delivery] Jones, who will carry the mail at full back; Jim Daniell, former Ohio State All-American tackle, who will start on the left side of the line; the return to action of the two starting guards, Ed Sprinkle and George Zorich, and a marked improvement in the condition of Capt. George Wilson's knee, which has sidelined him virtually all season.

Three Players Released

The Bears felt so confident of being in an improved position that they cut loose three players—Quarter Back Johnny Long, Full Back Joe Vodica, and Guard Milt Vucinich.

Mucha was the Rams' No. 1 choice in the 1940 draft of college players. In 1941 they used him as a blocking back. The next season, Rudy played with the Great Lakes eleven. He arrived in Hawaii on V-J day to participate in a navy football program, but the end of the war brought him his discharge.

The Bears will leave at 1 p.m. today for Detroit, remain there overnight and return Monday morning by day coach.

Cardinals Meet Packers

The Cardinals, whom the football betting cards are spotting 21 points, will leave today for Green Bay for tomorrow's contest with the Packers. The Packers have won 15 straight from the Cardinals since losing to them in the first of two games in 1937, 14 to 7. In 1938 the Cards came close, losing 24 to 22. In 1941 the Packers skimmed thru with a 14 to 13 triumph, and in 1942 were held to a 17 to 13 score.

Tomorrow's game is the only one scheduled this season between the old rivals.

Daily Doubles

SPORTSMAN'S PARK
V. Twilight and Lady Cavite........$26.40
JAMAICA
Tindell and Tetrafettle..............$612.80
PIMLICO
Ted Wes and Barbed Wire..............$19.40
ROCKINGHAM PARK
Yafinob and Aridisical...............$66.20

CHURCHILL DOWNS RESULTS

FIRST RACE—Purse $1,400, claiming, 2 year olds, 6 furlongs:
Pene, 107: Sullivan........ 2.80 2.40 2.40
Mogeye, 107: Fay.............. 3.80 3.00
Cool Judgment, 107: Bass........... 13.00
Time, 1:13 1-5. Hu Sing, Laen, Carry Mea, Pinafore, Stage Boy, *Billy Risk, *Lawyer Larry, Persian Rug ran. *Field.

SECOND RACE—Purse $1,500, claiming, 3 year olds, 6½ furlongs:
Border Vintage, 111: Bass..13.40 6.80 4.60
Epiqueem, 103, Sullivan.... 5.20 4.20
*Fred Cody, 111: Fay........ 5.20
Time, 1:21 4-5. Pattergal, Darby Diplomat, Serene One, Marandy, Looks Easy, Miss Bunt, *Count Gold, *Goodforme, Miss Brand ran. *Field.

THIRD RACE—Purse $1,400, claiming, 4 year olds and up, 6½ furlongs:
Hover, 116: Woodhouse..... 9.20 4.80 3.80
Vaid, Clown, 109: Truschka 6.80 4.00
Empty Plate, 111: Scurlock........ 3.40
Time, 1:21. Play Kitty, Bonanza Lou, Go Again, Raw Recruit, Quaker Brass, *Viejo, *Rinsie, Ariel Image, *All After ran. *Field.

FOURTH RACE—Purse $1,500, claiming, 3 year olds, 6 furlongs:
*Rosenite, 110: W'dhouse.18.80 8.20 5.00
Bolo Miss, 108: Adams.... 3.00 2.60
Happy Joan, 108: Hartwick........ 6.20
Time, 1:13 3-5. *Onita, Rotate, Halcyette, March Scholar, Letitia, Over Cross, Miss Gazer ran. †Field.

FIFTH RACE—Purse $1,600, allowances, 3 year olds and up, 7 furlongs:
Sergeant Bill, 115: Layton.10.40 6.00 6.80
Distant Isle, 111: Dillon.. 21.00 15.60
Military Sir, 110: Wallace....... 28.60
Time, 1:26 3-5. Kona Wind, Ibex, *Bel Revere, Nictor, *Big Kay, Alumont, Robert F., *South Border, Fettacairn ran. *Field.

SIXTH RACE—Purse $1,600, allowances, 3 year olds and up, 1 1-16 miles:
Some Man, 117: Rollins..13.20 7.20 5.60
Thor Barton, 109: Layton 16.80 11.40
Choppy Sea, 120: Craig........ 4.40
Time, 1:48. K. Doe-Doe, Droilen, Air Warden, Quaker, Restless, Bolo's Choice, *Baby Gold, *Steady On, *Grenouille ran. *Field.

SEVENTH RACE—Purse $1,500, claiming, 3 year olds and up, 1 1-16 miles:
Mistucky, 118: Woodhouse 6.80 5.00 3.40
Foment, 106: Hartwick.... 23.40 10.80
Nostalgia, 109: Lo Turco........ 4.40
Time, 1:49. Heather Blue, Emma Rose, Lithograph, Libyan Star, Stell, Wonder Witch, Ho Hum ran.

EIGHTH RACE—Purse $1,500, claiming, 4 year olds and up, 1¼ miles:
Pony Express, 114: Brooks 6.60 4.60 5.00
Red Spirit, 114: Fischer.. 5.40 5.60
Early 'n' Smart, 114: Lo T'co........ 6.00
Time, 1:56 1-5. Glenwood Boy, Lady Brilliant, John's Plane, Magnesium, Speedway ran.

ROCKINGHAM PARK RESULTS

FIRST RACE—Purse $2,000, claiming, 3 year olds and up, 6 furlongs:
Yafinob, 111: Oliver........23.40 7.20 5.20
Peace Light, 113: Canning 3.80 3.20
Sunny Betty, 108: Tobin........ 7.40
Time, 1:17. Peak Load, Sircalla, Saratoga Polly, Plandome, Rough Ally, Psychic Wave, Resolution, Hagar, Rare Mate ran.

SECOND RACE—Purse $2,000, claiming, 3 year olds and up, 6 furlongs:
Aridisical, 113: Tobin..... 9.40 5.00 2.80
Zacaman, 110: Sisto...... 9.40 3.40
De Kalb, 120: Lynch........ 2.20
Time, 1:14 4-5. On The Double, Psychic Rate, Rockwall, Islam King, Blue Wise ran.

THIRD RACE—Purse $2,000, allowances, 2 year olds, 6 furlongs:
Jackie Babs, 114: Courtney.11.80 5.20 3.80
Eucalyptus, 120: Rogers..... 3.80 3.00
Lusty Tidbit, 112: Kane........ 3.20
Time, 1:16 3-5. †Joan Elise, Old Mexico, My Willow, †Ship's Captain ran. †Entry.

FOURTH RACE—Purse $2,000, claiming, 3 year olds and up, 1 1-16 miles:
Defense Bond, 113: Boyle.. 6.00 4.60 3.60
Devil's Guide, 109: Robart.. 17.40 10.40
Phaon, 114: Gross........ 10.00
Time, 1:54. Edasel, Our Bebb, Mokup, Sir Chicle, Cheetah ran.

FIFTH RACE—Purse $2,200, claiming, 3 year olds and up, 1 1-16 miles:
Hemfox, 111: Rogers...... 5.80 3.80 3.00
Able, 109: Tobin........ 7.60 4.20
Heel Up, 111: Lynch........ 3.60
Time, 1:15 2-5. White Hope, Relheub Sis, Speed Up, Big Raid ran.

SIXTH RACE—Purse $2,500, claiming, 3 year olds and up, 6 furlongs:
War Page, 108: Keane ...14.20 7.20 5.00
Marksman, 118: Tobin 3.80 2.80
Heat Wave, 106: Delucia........ 4.40
Time, 1:14 2-5. Zacabrand, Mar D'Esprit, Tiny's Choice, What a Play, Doctor Jeep, Icy Stream ran.

SEVENTH RACE—Purse $2,200, claiming, 3 year olds, 1 1-16 miles:
Taxi King, 111: Strange.. 3.60 2.80 2.40
Red Bush, 106: Keane.... 4.80 3.00
Brevrome, 11: Chaffin...... 3.60
Time, 1:53 2-5. Boonyard, Florida Breeze ran.

EIGHTH RACE—Purse $2,000, claiming, 4 year olds and up, 1 1-16 miles:
Pistol Pete, 112: McKeever 8.60 4.60 3.00
Alport, 106: Owens........ 5.20 4.00
Pomiva, 110: Nadeau........ 3.20
Time, 1:52. Over the Dam, American Fire, Eleventh Hour, Gray Victory, Back Number, Eric Knight, Indian Trace, New Chum, Mumble Peg ran.

MICHIGAN STATE, MARQUETTE DIG UP AN OLD FEUD

Old Foes Meet

MICHIGAN STATE		MARQUETTE
Zeigler	L. E.	Kaminski
Zevmar	L. T.	Romeo
Black	L. G.	Crowley
Pagel	C	Kwilosz
Lamssies	R. G.	Dams
Esbaugh	R. T.	Kalchik
Huey	R. E.	Scherer
G. Johnson	Q. B.	Hickey
Reader	L. H.	Rudan
Contos	R. H.	Copoulos
Breslin	F. B.	Telk

Referee—Lyle M. Clarno [Bradley]. Umpire—William F. McHarh [De Paul]. Field judge—Herbert Steger [Michigan]. Head linesman—E. C. Curtiss [Chicago].

Radio broadcasts—WJIM, Lansing; WKAR, East Lansing; WEMP, Milwaukee; WCAR, Pontiac; WKZO, Kalamazoo, and WJEF, Grand Rapids.

Time—2 p. m. [Chicago time].

BY CHARLES BARTLETT
[Chicago Tribune Press Service]

East Lansing, Mich., Oct. 26—Sure, there will be some great feudin' going on tomorrow on central states gridirons, what with the Minnesota-Ohio State, Michigan-Illinois, and Purdue-Northwestern doings, but Michigan State's tidy Macklin field will be the stage for a mighty fine vendetta of its own, when the local Spartans tackle Marquette's Hilltoppers.

They are no strangers, these two, having begun wrangling 'way back there in 1909, when State started the series with a 10 to 0 victory on its home grounds. Since then, they have argued it out on 13 other occasions in one of the midwest's most spirited rivalries. The Hilltoppers have won six of the 14 contests.

Can Expect Close Ones

The battles for the Little Brown Jug, the Old Oaken Bucket and other traditional football trophies have endured for years, but usually one team or the other has been able to pull ahead by a comfortable margin. Not so with this Michigan State-Marquette debate. Throw out the last time the two met, which was in 1942, when the Hilltoppers won by 28 to 7. Skip the Spartans' 21 to 7 triumph in 1937. Then consider that all of the other games have been decided by a touchdown advantage or less, and you realize this is the sort of ball game from which you may expect anything.

Coach Tom Stidham of Marquette moved into town late this afternoon in time to direct a workout by a squad which has lost four of the five games it has played thus far this season. The local citizenry, led by Coach Charley Bachman of the Spartans, refuses to take a rocking-chair attitude toward this record. It has been noted that Marquette has given as good as it has taken, scoring 108 points to its opponents' 110.

They Scared Purdue

The Hilltoppers, you may remember, are the boys who scared the daylights out of that great Purdue team, coming from behind to just miss a tie with the Boilermakers, who won, 14 to 13. They restrained Villanova to a touchdown, then had a 55 to 13 holiday against Kansas State before yielding a 37 to 27 tussle to Great Lakes last Saturday.

Marquette will be handicapped by a number of injuries incurred in the Great Lakes encounter and by facing a Spartan team which will have an overall weight advantage of 7 pounds to the man.

Ghosts of 3 Iowa Upsets Haunt Irish

[Continued from first sports page]

the rigors of the Navy game, which will be played in Cleveland next Saturday. The high score boys say the game tomorrow has to go 60 minutes and it is not conceivable that Coach Hugh Devore will hint to his boys it would be polite, or kind, to run in the wrong direction.

Recall Earlier Upsets

At the same time there are those who remember those earlier upsets of Notre Dame optimism. All of Iowa's three victories have been over highly favored Irish teams. For instance, in 1939 the Irish had won six straight going into the Hawk encounter, but got knocked off, 7 to 6. Next year's team also had won six straight before being humbled by the Hawks, 7 to 0.

Navy day will be celebrated between halves tomorrow, perhaps as a stirring patriotic warm up for the ceremonies which will attend the Navy-Notre Dame game.

Vice Adm. Frederick C. Sherman, U. S. N., who commanded the first carrier task force of the Pacific fleet, will speak. The United States navy midshipmen's school band will play while a complement of midshipmen at Notre Dame will be reviewed by Adm. Sherman and other officers.

TODAY'S SELECTIONS

SPORTSMAN'S PARK, CICERO, ILL.
[Fast]
1—Liberty Flight, Polaris, Inscovette.
2—Dixie's First, Darby Deirdre, Woodfin.
3—Riskaire, Heather Girl, Miss Bobby Sox.
4—Compatriot, Valdina Bright, Final Glory.
5—Cherry Trifle, Happy Pilot, Fire Dust.
6—Quizzie, Chipamink, Cherry Wine.
7—The Dude-Catchweists, Chalmette, Roman Belle.
8—TAKE WING, Parasang, Van Flag.
9—Miss Bobolink, Cereberus, Paducah.

JAMAICA, N. Y.
[Fast]
1—Lady Bahram-Easton Queen, Rains Came, Last Tower.
2—Unshakable, Pacolet, North Park.
3—Miss Blackout, Offenbach, Breezing Home.
4—Darby D'Amour, Georgie V., The Problem.
5—Chief Adviser, Bob Mann, Eurasian.
6—Sir Francis, Hal, Bridon.
7—LANDSLIDE, Ayah's Boy, Noview.

PIMLICO, BALTIMORE, MD.
[Fast]
1—Iron Penny, Ornery Pete, Teton.
2—Nedwin, Epison, Wolfberry.
3—Refugio, Abidale, Navigate.
4—Thine, Hammer Lock, Potsey.
5—Flying Weather, Bill Ross, Condiment.
6—Bull O' War, Marine Victory, Little Nip.
7—POLYNESIAN, Gallorette, Salvo.
8—Alhalon, Russia, Wickliffe Gal.

ROCKINGHAM PARK, SALEM, N. H.
[Fast]
1—Sky Bound, Circus Wings, Lovely One.
2—Circus Flag, Sibsis, Winning Bid.
3—Four Queens, Treasure Bound, Pretty Plane.
4—Dodo's Girl, Lady Golden Ancipital.
5—Baruna-Weatherite, Mono Miller, Harpsichord.
6—Navy, Float Me, Scotch Abbot.
7—Goober Lad, Jamoke, Letter V.
8—FLOURTOWN, Clip Clop, Pilate's Miss.

CHURCHILL DOWNS, LOUISVILLE, KY.
[Fast]
1—Forerunner-Pebble's Habit, Patricia B., Sweet Goods.
2—Sand Slinger, Darby Duluth, Syl's Bobby.
3—Zacapet, Song O' War, Tetros Jr.
4—WALLFLOWER, Gaga, Sigma Kappa.
5—Black Pepper, Bull Play, Baumbach.
6—Pellicle-Me Never, Mr. Chairman, Gala Event.
7—Bergolater-Fighting Step, Daily Trouble, Sir Sprite.
8—Papaloi, Tranfour, Lang's Boy.

SPORTSMAN'S PARK ODDS & JOCKEYS

FIRST RACE—Purse $1,500, claiming, 3 year olds and up, 5 furlongs:

Horse	Wt.	P.P.	Jockey	Odds
Inscovette	111	1	No boy	20-1
Vegas Lass	109	2	Bond	15-1
Bagnell	117	3	Carr	5-2
Floataway	112	4	No boy	4-1
Okpal	114	5	No boy	6-1
Liberty Flight	117	6	No boy	4-1
Belva Slave	111	7	J. Jessop	15-1
Prahs	112	8	Bond	10-1
Helen Agnes	112	9	Nichols	10-1
Polaris	112	10	No boy	8-1
Spike J.	109	11	Bond	10-1
Troop Ship	111	12	No boy	20-1
Van Greenock	117	13	No boy	20-1
Developer	117	14	No boy	15-1
Feeling High	109	15	No boy	10-1
Scenic Charm	114	16	Martin	10-1

SECOND RACE—Purse $1,500, claiming, 3 year olds, 5 furlongs:

Horse	Wt.	P.P.	Jockey	Odds
Inverette	106	1	Gillespie	6-1
Lytta-Jane	109	2	Pierson	15-1
Darby Deirdre	112	3	No boy	10-1
Woodfin	107	4	No boy	20-1
Son Wolf	118	5	Clutter	10-1
Dixie's First	115	6	J. Jessop	2-1
Vegas Jim	112	7	Gillespie	4-1
Turkey Foot	103	8	No boy	20-1
Migulito	112	9	Hooper	6-1
Bright Bronze	104	10	No boy	10-1
Lady Garry	109	11	D. Jessop	15-1
Ever Playful	104	12	Martin	10-1
Zacadow	112	13	Haley	4-1

THIRD RACE—Purse $1,500, claiming, 2 year olds, 7 furlongs:

Horse	Wt.	P.P.	Jockey	Odds
Paloma Linda	108	1	No boy	4-1
Motivate	110	2	No boy	4-1
Rocket Shell	106	3	Bond	15-1
Heather Girl	110	4	Bond	6-1
Miss Bobby Sox	110	5	No boy	10-1
Port Mars	113	6	No boy	4-1
Dame J.	108	7	No boy	15-1
Little Hare	110	8	Klinder	2-1
Riskaire	108	9	Nichols	6-1

FOURTH RACE—Purse $1,800, allowances, 3 year olds and up, 5 furlongs:

Horse	Wt.	P.P.	Jockey	Odds
Lucky Colonel	110	1	No boy	4-1
Valdina Maiden	112	2	No boy	4-1
*Red Canter	111	3	Martin	10-1
Flaming Chance	109	4	No boy	4-1
Gay Kit	114	5	Carr	12-1
Final Glory	115	6	Nichols	2-1
Compatriot	120	7	No boy	5-2
*Valdina Bright	111	8	Martin	10-1
Calm Port	111	9	Hooper	10-1

*Entry.

FIFTH RACE—Purse $2,500, handicap, 3 year olds and up, 7 furlongs:

Horse	Wt.	P.P.	Jockey	Odds
Loyal	103	1	No boy	10-1
Leaping Moose	102	2	Gillespie	12-1
Bob's Dream	108	3	No boy	4-1
Fire Dust	108	4	No boy	6-1
Volcano	108	5	No boy	8-5
Cherry Trifle	108	6	No boy	4-1
Happy Pilot	105	7	Martin	6-1

SIXTH RACE—Purse $2,500, handicap, 3 year olds and up, 7 furlongs:

Horse	Wt.	P.P.	Jockey	Odds
Little Milly	104	1	No boy	10-1
Quizzie	112	2	No boy	4-1
Cherry Wine	104	3	Martin	10-1
Chipamink	111	4	No boy	7-5
Valdina Lamar	114	5	No boy	4-1
Topnard	107	6	No boy	4-1
Whose	114	7	Filter	4-1
Amalka	105	8	No boy	15-1

SEVENTH RACE—Purse $5,000 added, handicap, 2 year olds, 7 furlongs:

Horse	Wt.	P.P.	Jockey	Odds
Cid Play	110	1	No boy	6-1
Sunalf	110	2	Carr	10-1
My Star	109	3	No boy	10-1
Mail Johnny	107	4	No boy	15-1
*The Dude	123	5	J. Jessop	4-5
Pomp's Gal	109	6	No boy	15-1
Frank Munns	102	7	Gillespie	20-1
Chalmette	111	8	Martin	4-1
Karakorum	108	9	No boy	15-1
*Catch Weists	107	10	Sanabria	4-5
Roman Belle	108	11	No boy	15-1
Knight's Gift	110	12	Nichols	12-1
River Trade	110	13	Martin	10-1
Wee Wee Marie	106	14	Filter	15-1

*Mrs. Al Gaal entry.

EIGHTH RACE—Purse $2,500, handicap, 3 year olds and up, 1 1/16 miles:

Horse	Wt.	P.P.	Jockey	Odds
Diderod	106	1	No boy	8-1
Signals Bicks	109	2	No boy	10-1
High Mew	102	3	No boy	30-1
Devalue	113	4	Martin	2-1
Take Wing	120	5	Nichols	7-5
Parasang	111	6	No boy	4-1
Van Flag	110	7	No boy	10-1

NINTH RACE—Purse $1,800, allowances, 3 year olds and up, 1 7/8 miles:

Horse	Wt.	P.P.	Jockey	Odds
Miss Bobolink	116	1	Martin	4-1
Paducah	114	2	Pierson	10-1
Prince O' Mars	109	3	Adkins	10-1
Cerberus	117	4	Sanabria	6-5
Tom Wade Jr.	112	5	No boy	10-1
Oxxie	119	6	D. Jessop	12-1
Stand Easy	109	7	Nichols	6-1

ROCKINGHAM PARK ENTRIES

FIRST RACE—Purse $2,000, claiming, 4 year olds and up, 6 furlongs:
*Fair Call....111 | *Foxy Prince....107
John Arre....114 | Jes Lov Me....115
La Reinette....111 | *Lovely One....110
Polly Lou....111 | *Mianami....106
*To Town James....109 | *Two o'Clock....106
Circus Wings....111 | Renraw....118
Sky Bound....114 | *Neat Kee....110
*Tell Me More....111 | *Queen Advice....104

SECOND RACE—Purse $2,000, allowances, 3 year olds, 6 furlongs:
O'Keating....113 | *Agrarian P.....113
Davis's Sister....106 | *Valdina Bina....101
*Perfect Charge....107 | Winning Bid....106
Circus Flag....113 | Dune....110
Miss Peg....106 | Lady's Orphan....109
*Sibsis....110

THIRD RACE—Purse $2,000, allowances, 3 year olds, 6 furlongs:
*Treasure Bound....108 | Artistic Rose....112
Fleet Sister....106 | Four Queens....112
*Dark Morning....101 | North York....118
Short Stay....116 | *Pretty Plane....108
*Soulful....101 | Duchess Myrna....115

FOURTH RACE—Purse $2,000, allowances, 3 year olds and up, 6 furlongs:
Lady Golden....111 | First Mate....107
Gay Flight....117 | Fire Kabo....111
*Fourth Estate....115 | Dodo's Girl....111
*Ancipital....106

FIFTH RACE—Purse $2,500, allowances, 3 year olds and up, 6 furlongs:
*Respire....109 | †Baruna....120
*Oncebill....109 | Magdala....114
Harpsichord....114 | Copywright....117
†Weatherite....111 | *Mono Miller....106
*Mixer....107 | Hy Charlie....117
†Entry.

SIXTH RACE—Purse $5,000 added, the New Hampshire handicap, 3 year olds and up, 1 1-16 miles:
Valdina Craft....109 | Boy Soldier....111
Unknown Reward....106 | Romulus....107
Air Power....106 | Navy....122
Float Me....112 | Scotch Abbot....108
Blenweed....110

SEVENTH RACE—Purse $2,500, claiming, 3 year olds and up, 1 1-16 miles:
*Joe's Mistake....106 | *Goober Lad....114
Letter V.....113 | Columbus Day....110
Jamoke....113 | *Innate....117

EIGHTH RACE—Purse $2,000, allowances, 3 year olds and up, 1⅛ miles:
*War Delegate....109 | *Chicona....112
What Happened....114 | Pilate's Miss....110
Ansac....120 | *Lee's Jacopo....107
Clip Clop....114 | *Flourtown....115
Barnacle....111 | Argonne Woods....113
*Apprentice allowance claimed.

JAMAICA RESULTS

FIRST RACE—Purse $2,500, claiming, 3 year olds and up, 6 furlongs:
Tindell, 108: Miller........ 5.30 3.30 2.80
Magic Heels, 112: Atkinson........ 5.00 4.20
ValdinaRocket,108: P'rmane........ 13.20
Time, 1:15. Armor Bearer, Home Display, Flying High, †Sarge, Sun Flame, Darby Dante, Vail, The Killer, Aunt Sis ran. †Finished first, disqualified and placed last.

SECOND RACE—Purse $2,500, claiming, maidens, 2 year olds, 1 1-16 miles:
Tetrafettle,108: Caffar'la.114.90 58.50 28.80
Juano, 113: Renick........ 9.90 6.30
Druid's Echo, 111: Permane........ 15.20
Time, 1:50 4-5. Crocus, Ellen Vallean, Cold Scotch, Jacopian, Three o' Five, Indian Plains, Black Ra, Coga, Love Story ran.

THIRD RACE—Purse $2,500, claiming, 3 year olds, 1 1-16 miles:
Bee Tw'nine, 109: Zubr'c.22.80 9.30 5.01
Flight Nurse, 108: McCreary 11.50 6.30
Gun Deck, 111: Renick........ 3.60
Time, 1:48 3-5. Tintis, Stager, Regal Maid, Blenco, Unquitable ran.

FOURTH RACE—Purse $3,500, allowances, 3 year olds, 6 furlongs:
Our Candidate, 115: Shuf't.34.60 7.20 3.40
Leslie Grey, 109: Atkinson........ 2.90 2.30
Helvetian, 117: Roberts........ 2.60
Time, 1:12 4-5. Up Front, Eluros, Sheshoon ran.

FIFTH RACE—Purse $3,500, allowances, 2 year olds, 6 furlongs:
La Liberte, 115: May........ 3.30 2.60 2.10
Antone, 110: Adkinson........ 3.50 2.10
Pure Gold, 119: Nodarse........ 3.10
Time, 1:12 3-5. Donna M. G., Buffet Supper ran.

SIXTH RACE—Purse $3,500, allowances, 3 year olds and up, 1 1-16 miles:
Silv. Smoke, 113: McCreary 5.50 3.90 3.30
Hi-Marietta, 107: Roberts........ 11.90 5.90
Modest One, 112: Atkinson........ 5.50
Time, 1:47 4-5. Green Apples, Santas Vixen, Princess R. L. ran.

SEVENTH RACE—Purse $2,500, claiming, 3 year olds and up, 1⅛ miles:
*Rarified, 112: Patanjo........ 9.90 4.40 3.30
Showtown, 114: Atkinson........ 3.70 2.90
Capt. America, 108: Perb'e........ 10.10
Time, 1:57. Dress Boot, Cincus, *Sirgano, Lucky Change, Roscoe K., †Blockader, Global, †Strolling Don ran. *Entry, †Entry.

SPORTSMAN'S PARK RESULTS

FIRST RACE—Purse $1,500, claiming, 4 year olds and up, 5 furlongs:
V. Twilight, 112: Marinelli 3.80 2.80 2.40
Solid Sender, 115: Boucher 17.20 7.60
Tusco, 115: Jessop........ 3.80
Time, 1:03 4-5. Jubilate Boy, Just Hiram, Foot To Foot, Finney, Sugmae, Algoma, Hills Palm ran.

SECOND RACE—Purse $1,500, claiming, maidens, 2 year olds, 7 furlongs:
Lady Cavite, 110: Bond........ 6.00 4.20 3.60
Beletino, 118: Adkins........ 11.60 9.60
Sixty's Third, 118: Carr........ 13.00
Time, 1:34. Overseas, Eddie Bo Gee, Jaunty Miss, Navy Boy, Permeate, Shoe Lace, Happy Me ran.

THIRD RACE—Purse $1,500, claiming, maidens, 3 year olds, 5 furlongs:
Chance Day, 118: Pierson.. 6.30 3.60 2.80
Double Duty, 118: Jessop........ 3.40 2.40
Another Grand, 118: Martin........ 3.40
Time, 1:04 1-5. Puzzle Over, Jen Jen, Dame York, Flaps, Quick Baby Sub-Caliber ran.

FOURTH RACE—Purse $1,500, claiming, 3 year olds and up, 7 furlongs:
Clansmaid, 117: Jessop....22.20 10.40 5.80
Uncle Peter, 113: Burdy.. 23.40 9.60
Lady Duane, 117: Klinder........ 3.40
Time, 1:33 3-5. Poms, Ferwee, Royal Edge, Bride's Best, Dads, Gladacres Mary, Liberator ran.

FIFTH RACE—Purse $1,800, allowances, 3 year olds and up, 5 furlongs:
Alan F. 112: Nichols......10.60 5.40 3.20
Cooling Spring, 111: Cooper 6.00 3.20
Day, 118: Filter........ 3.40
Time, 1:03 1-5. Cloe-Fight, Broad Head, Pardo, Tyro Lad, Any Time, Jimmie's Boy, Phantom Son ran.

SIXTH RACE—Purse $1,800, allowances, 3 year olds and up, 5 furlongs:
Ilefetchit, 112: Nichols....11.60 2.80 2.60
Bolus, 120: Jessop........ 2.20 2.20
Ruditaurus, 120: Ha'ksw'h........ 4.60
Time, 1:02 2-5. Maejames, Book Plate, Ansted, K. Durable, Miamaria ran.

SEVENTH RACE—Purse $1,600, claiming, 3 year olds and up, 1 1-16 miles:
Vegas Wheel, 112:H'ksw'h.11.40 6.40 6.40
Chief Adviser, 113: Bond.. 4.00 3.60
Rodimic, 112: Sandabria........ 6.00
Time, 1:52 2-5. Valdina Marge, Strombus, Mike K., Miss Anna C. ran.

EIGHTH RACE—Purse $1,600, claiming, 3 year olds and up, 1 1-16 miles:
Swift Action, 112: Adkins..15.80 7.20 6.40
Helpsweep, 107: Bond........ 10.60 7.60
Cowlan, 112: Pierson........ 7.30
Time, 1:53 2-5. Bad Cold, Marie Olympia, Seebeebee, Yah-Man, Recalling ran.

CHURCHILL DOWNS ENTRIES

FIRST RACE—Purse $1,400, allowances, maidens, 2 year olds, mile:
What's Yours....115 | Roused....115
Snow Kiss....115 | †Forerunner....115
†Pebble's Habit....115 | *The Curtain....115
†Puddle Jumper....115 | Wild Advice....115
†Chance Dance....115 | *Sweet Goods....115
In the Dark....115 | Patricia B.....115
*Arrows Away....115
†Entry. †Entry.

SECOND RACE—Purse $1,500, allowances, 3 year olds, 6 furlongs:
*Tuey Toy....110 | *Runaway....113
Darby Duluth....115 | *Nell A.....113
Play Gato....113 | *Benjack....113
Penny Pincher....113 | Or-Tetra....113
*Sand Slinger....113 | *Wire Quest....113
Electron....113 | What Night....113
Syl's Bobby....113 | Comella....113
Rosemere Chief....113 | Liason....113
Calydon....113 | Lexingtonian....113
Gay Captain....113 | *Bayadere....110

THIRD RACE—Purse $1,500, allowances, 3 year olds and up, 6 furlongs:
Docdonough....118 | *Zacapet....116
Tetros Jr.....118 | Miss Tartan....113
Cactus Foot....118 | Song of War....121
Annie's Reply....113 | *Miss Advice....107
*Zig Zag....110 | Free Double....115
*Foxy Nettie....103 | Airpan....115
*Fire Ahead....103 | Duquesne....115
*Darby Dimout....107 | Leystan....117
*Play Hanfs....110 | Honey Rock....113
*Royal Red....116 | Frisky Spirit....115

FOURTH RACE—Purse $1,800, allowances, 3 year olds and up, 6 furlongs:
Sigma Kappa....111 | Wallflower....114
*Fig Tails....104 | *Gaga....100
*Harriet Sue....110

FIFTH RACE—Purse $1,800, allowances, 3 year olds, 1 1-16 miles:
Stonette....112 | *Winter Song....101
Fox Rime....113 | Sugar Chest....113
*Wrenn Waltz....104 | *Rockwood Henry....110
Bull Play....113 | Coolite....110
Tiger Rebel....113 | Black Pepper....113
*Baumbach....113 | Bien Pal....116

SIXTH RACE—Purse $5,000 added, the Breeders futurity, 2 year olds, 6 furlongs:
John Sabo....117 | †Me Never....114
†Mr. Chapman....117 | Gala Event....114
†Main Threat....114 | Our Bully....117
†Pellicle....117 | †Warf....117
†Evelyn W.....111 | Centre Ring....114
†Entry. ‡Entry. §Entry.

SEVENTH RACE—Purse $2,500, allowances, 3 year olds and up, 1 1-16 miles:
Silvery Moon....108 | Royal....102
†Bergolater....118 | Daily Trouble....115
†Fighting Step....126 | Sir Sprite....110
Our Merrick....105
†Entry.

EIGHTH RACE—Purse $1,600, allowances, 3 year olds and up, 1 1-16 miles:
*Havaheart....109 | *Wit's End....112
Papaloi....117 | Transour....112
Doubtful....117 | Payerbanks....104
*Lang's Boy....109 | Victory Play....106
*Mr. Pharned....109 | *Fetchet....109
*Evsone....109 | *Icango....101
Griffin Hills....114

PIMLICO ENTRIES

FIRST RACE—Purse $2,000, maidens, 2 year olds, mile and 70 yards:
Daralet....120 | Conald....117
Station....117 | *Corkonian Lad....115
Riar Black....120 | Ornery Pete....120
Charles Bennie....120 | Teton....120
Larkmead Lass....117 | *Hawkwood Area....115
Skippy B.....120 | *Grand Flash....115
Brown Tie....120 | Spring On....120
Iron Penny....120 | *Prescience....110

SECOND RACE—Purse $2,500, allowances, 3 and 4 year olds, 1 1/16 miles:
Refresh....112 | Amici....109
Epison....112 | *Pollitgirl....107
*Nedwin....107 | Aralak....109
Knight Cappy....112 | *Fancy Winds....104
Wolfberry....112 | First Stage....112
*Pine Lake....109 | *In the Purple....102
Flase Move....112 | Middle River....112
*The Demander....110 | Jacobe....112

THIRD RACE—Purse $2,500, allowances, steeplechase, 3 year olds and up, 2 miles:
*Bold Mate....142 | Kittiwake....144
Refugio....153 | Navigate....150
Abidale....153

FOURTH RACE—Purse $3,500, allowances, 3 year olds, 6 furlongs:
Potsey....108 | Agate....114
*Hammer-Lock....115 | Riar Red....114
*Jack Madigan....108 | Thine....109
*Seabees....108 | First Pal....108
Equanimous....112 | Connies Girl....105
*Miss Lavender....117 | Tuesday....108
Big Party....108 | *Trojan Fleet....115
Director....108 | *Belgast....109

FIFTH RACE—Purse $7,500 added, Sagamore stakes, first division, 2 year olds, 6 furlongs:
Flying Weather....113 | Bill Ross....113
Condiment....113 | Air Hero....110
Larkmead Andy....113 | Hard Facts....113
Love Me Now....116 | Iron Penny....110

SIXTH RACE—Purse $7,500 added, Sagamore stakes, second division, 2 year olds, 6 furlongs:
Marine Victory....119 | Bull O' War....113
Roberto....113 | Jolly Soul....113
Midnight Oil....113 | Master Bid....113
Lady Gunner....113 | Little Nip....116

SEVENTH RACE—Purse $3,500, handicap, 3 year olds and up, 1 1/16 miles:
Service Pilot....108 | Bon Jour....109
He Rolls....115 | Polynesian....126
Gypster....115 | Gallorette....124
Salvo....120 | Relious....110

EIGHTH RACE—Purse $2,000, claiming, 4 year olds and up, 1⅛ miles:
*Wickliffe Gal....103 | *Lanceron....105
*Jacian....106 | *Cash O. Boy....110
*Oran....110 | Circle Car....120
*Bingo Bridget....111 | *Rare Flares....107
Russia....113 | *Alhalon....115
*Conrad Mann....113 | *Todayi....110
Ho Down....115
*Apprentice allowance claimed.

JAMAICA ENTRIES

FIRST RACE—Purse $3,000, maidens, 2 year olds, 6 furlongs:
Last Tower....115 | †Sweetena....108
Right Off....115 | Run Lady....115
Lilly....115 | ‡Lady Bahram....115
Ann O'Sullivan....115 | ‡Easton Queen....115
†Rains Came....115 | Cold Blast....115
Inez M.....115
†Entry. ‡Entry.

SECOND RACE—Purse $3,000, allowances, 3 year olds, 6 furlongs:
Pacolet....112 | Unshakable....109
North Park....112 | King's Count....112
Ill Gallant....112 | *Hat Maker....104
*Reaping Time....102 | G. I. Joe....112

THIRD RACE—Purse $4,500, allowances, 3 year olds and up, 6 furlongs:
Mighty Master....116 | *Pompion....112
Legislator....120 | Plucky Boy....111
Paper Mill....120 | *Yodeler....104
Nowadays....120 | *Comanche Peak....113
Miss Blackout....117 | Bardia....111
Pique....116 | *Valdina Gayald....111
Offenbach....120 | Royalong....113
Breezing Home....120 | *†Gaytown....111
*†Happy Indian....111
†Entry.

FOURTH RACE—Purse $5,000, 2 year olds, 6 furlongs:
Grandpa Max....111 | The Problem....111
Darby d'Amour....114 | *Ruling Time....115
Georgie V.....122 | *†Rabies....111
*†Buzz Bomb....104 | On The Half....111
Senator C.....111 | Potomac....111
†Entry.

FIFTH RACE—Purse $10,000 added, the Scarsdale handicap, 3 year olds and up, 1 mile and 70 yards:
Good Morning....106 | Apache....122
Tex Martin....105 | Bounding Home....106
Bobb Mann....106 | Jeep....112
Chief Barker....117 | Castleman....108
*Greek Warrior....117 | Stage Bond....102
Le Havre....109 | Buzfuz....116
†Adonis....109 | †Spartan Noble....105
Eurasian....112
†Entry.

SIXTH RACE—Purse $4,000, 3 year olds, 1 1-16 miles:
Bridon....114 | Sir Francis....117
*Flight Deck....109 | Cencorro....114
Bob Mann....117 | Hal....114

SEVENTH RACE—Purse $3,500, allowances, 4 year olds and up, 1 1-16 miles:
Bellwether....111 | *Gallant Chance....107
Dusty....114 | Landslide....114
Bold Dan....111 | Drudge....114
Smolensko....111 | Noview....114
Ayah's Boy....114 | *Gramp's Image....110
*Woodford Lad....106 | Wapan....120
Return Call....114
*Apprentice allowance claimed.

SPORTSMAN'S TO PRESENT THREE FEATURES TODAY

Sportsman's Park will offer its richest card of the season today, a program which includes the $5,000 John A. Brown Memorial and the $2,500 Cicero handicap, a seven furlong affair that has been split into two divisions.

For the Brown Memorial, a 2 year old event at seven furlongs, Mrs. Al Gaal's The Dude is a probable short priced favorite, despite his staggering weight assignment of 123 pounds.

The Dude Keeps Winning

The Dude was brought to Chicago from Hollywood early in the Washington Park meeting and claimed by his present owner for $4,000. Since that time he has won four races, the last at Sportsman's Park last Saturday under an impost of 120 pounds.

Out of 10 starts this year, all of them in the Chicago area, The Dude has been unplaced only once, and boasts total winnings of $10,100.

Among the outstanding contenders today will be James Emery's Chalmette, Mrs. A. M. Creech's Cid Play, Mrs. A. C. Klein's Sunalf, Mrs. Monte Weil's Knight's Gift, and Roman Bell, which carries the colors of S. Allen and M. Estrin.

Handicap in Two Sections

The split Cicero handicap will be run as the fifth and sixth races, with the Silver Star Stock farm's Volcano heading the first division and the same stable's Chipamink appearing best in the second division.

C. C. Ortlieb's V. Twilight won the first race yesterday at $3.80 and Maj. David Rosenbaum's Lady Cavite scored in the second at $6 to complete a daily double which paid $26.40.

The difficulty favorites have encountered at this meeting was evident in the running of yesterday's feature when Leon Tikulski's Bolus, which closed at 2-5, could do no better than second behind Joe Kohout's Ilefetchit. Ruditaurus was third.

Yesterday's attendance was 7,884 and the mutuel handle for eight races was $669,376.

Annual Draft Offers Majors Few Prospects

There'll be no scarcity of players to be selected when the big league magnates gather here Thursday for their annual grab of minor league talent at so much per grab.

The list of draft eligibles, announced yesterday by Leslie O'Connor, now finishing out his term as secretary in the baseball commissioner's office, runs into the hundreds but there is a scarcity of promising prospects, hence the belief that the majors will be exceedingly hesitant about making any choices.

Novikoff a Headliner

Possibly the headliner of those eligible for a grab is the famed Lou Novikoff, one time Cub now in the army but on the Los Angeles club's national defense list.

Another old timer who can be had for a price is Henry [Zeke] Bonura, the wandering first sacker, who expects to be discharged from the army in the near future. The New Orleans Italian is on the Minneapolis club's defense list.

The list shows to what extent some of the minor league clubs went in the matter of hoarding players when most of the small leagues abandoned play because of the war. Including what it has on its service list of 160, its 36 on the active list, and those on its retired list the Toledo club has control over about 230 players.

Tailenders Pick First

First pick in the major league draft this year will go to the American league's eighth placers—the Athletics. Second pick will go to the National league tailenders—the Phillies—and so on up to the Cubs, who will be the last to exercise their right to select. This process is repeated until none of the clubs wish to file additional claims. The minor leagues do their drafting later on.

PIMLICO RESULTS

FIRST RACE—Purse $1,800, claiming, 3 year olds, 1 1-16 miles:
Ted Wes, 110: Bradley ..11.40 5.90 4.00
Grand Destiny, 106: Ford........ 14.60 7.60
Prop Man, 113: Wood........ 4.30
Time, 1:51 4-5. Battle Rock, Blue Beauty, Tragedienne, Hascout, La Cacia, Maisie Daisie, Musicale, Jens Siam, Graymar Lassie ran.

SECOND RACE—Purse $2,000, claiming, maidens, 2 year olds, 6 furlongs:
Barbed Wire, 118: So'thorn 4.00 3.10 2.80
Peri Air, 115: Smith........ 10.80 8.10
Dolomite, 118: Basile........ 8.40
Time, 1:15. Astify, Darten, Ardent Miss, Happy Pal, Crazy Whirl, Gold Tag, More Flame, Signet, Gold Coast ran.

THIRD RACE—Purse $2,500, allowances, steeplechase, maidens, 3 year olds and up, 2 miles:
Tourist List, 148: Roberts. 7.30 3.40 3.10
†Adaptable, 148: Owen........ 2.20 2.30
†Chance Bullet, 136: O'Neil........ 3.30
Time, 3:57 3-5. Dancing Archie, Spurious Count, Military Man ran. †Entry.

FOURTH RACE—Purse $3,000, claiming, 3 year olds and up, 6 furlongs:
Gum Drop, 109: Covalli....23.20 9.30 4.80
Army Belle, 114: Buxton........ 6.10 4.40
Blue Flight, 113: Wood........ 8.30
Time, 1:14 4-5. Trelawney, Lovan Day, Boy Angler, Miss Buckle, Baymella, Abiel, Cherbourg, Ginokum, Plane Shadow ran.

FIFTH RACE—Purse $3,500, handicap, 3 year olds and up, 6 furlongs:
Jimmie, 111: Buxton........56.90 16.60 7.30
Sophocles, 121: Dodson........ 6.50 4.30
Jo Agnes, 113: Snellings........ 3.70
Time, 1:12. Coincidence, Prissy Miss, Solfure ran.

SIXTH RACE—Purse $3,500, allowances, 3 year olds, 1 1-16 miles:
Rampart, 117: Covalli........ 6.20 3.90 3.00
Lubra, 104: Smith........ 9.00 4.80
On Your Toes, 113: Dodson........ 3.40
Time, 1:47. Mal, Machina, Gallies, Island Nymph, War Strategy, Bride's Biscuit, Phara Surprise ran.

SEVENTH RACE—Purse $2,500, allowances, 2 year olds, mile and 70 yards:
Good Bunting, 115: Smith.90.00 31.40 15.10
Skip Orr, 115: Buxton........ 14.70 9.00
Blue Sweep, 115: Claggett........ 7.60
Time, 1:47. Broad Daylight, Lee Circle, Open Palm, Happy C., Lost Mate, Gay Moonbeam, Lion Rampant, Pickpocket, Hay Jay ran.

EIGHTH RACE—Purse $2,500, claiming, 3 year olds and up, 1 1-16 miles:
Cab Sir, 108: Covalli.....32.10 15.00 10.00
Rough Feathers, 113: Ch'ry........ 6.30 5.10
Wise Step, 108: Scocca........ 13.30
Time, 1:48 4-5. Tiger Ace, Risanda, Sarawak, Pete's Bet, Miss Monarch, Anne Again, Wesley A., *Markobob, Valdivia ran. *Entry.

NATIONAL JOCKEY CLUB
52ND (LARAMIE AVE.) AT 23RD
9 RACES—FIRST at 1:30
John A. Brown Handicap
$5,000 ADDED—SEVEN FURLONGS
ADMISSION $1.00-$2.00 TAX INCLUDED
—TRANSPORTATION—
Douglas Pk. "L" Express Trains every 15 minutes (all loop stops) to Laramie Ave. (52nd av.). Buses leave Wilson & Sheridan Road at 12 Noon; State & Quincy at 11:30 a. m. & 1 p. m. every 15 min.; direct to the Track from the Loop Hotel Sherman, start 11:30 a. m., every 10 min.; last Bus 12:30 p. m.; Crawford Madison leave 12:40 p. m.; 63d & Cottage Grove start 11:30 a. m., every 15 min., last Bus 12:15; 63d & Sangamon, 11:30 a. m., every 15 minutes, last Bus 12:30 p. m.
TUESDAY IS LADIES' DAY
No Children Admitted

SOLDIERS for SLACKS
$8.95 and up
Coverts, Gabardines, Flannels, Tweeds
Also Slacks Made to Order
3-DAY DELIVERY
POLLACK-NEELSON
The Original Slack House
330 S. FRANKLIN Free Parking

STEEL SPRING COMPANY BIDS FOR PULLMAN

Arrange Financing Thru Chicago Bank

Standard Steel Spring company, Coraopolis, Pa., yesterday disclosed it had offered to purchase all the capital stock of Pullman company, sleeping car subsidiary of Pullman, Inc., after transfer of modern lightweight sleeping and parlor cars on which the railroads hold purchase options. These cars are valued at approximiately 35 million dollars.

Financing of the proposed acquisition of the remaining assets, valued at 40 millions, has been arranged thru the First National Bank of Chicago and a group of associated banks. They would make loans of 37½ millions to mature serially in one to 10 years.

Standard Steel Spring, automotive parts manufacturer, would supply the remaining 2½ millions required. It is one of a group of companies headed by Willard F. Rockwell of Pittsburgh.

Differs from Previous Bids

This offer differed from two previous bids which contemplated acquisition of approximately all Pullman company assets. Eliminating the lightweight cars, Standard Steel would acquire 6,200 heavyweight sleeping cars, including more than 2,000 tourist cars, and 10 laundries and six repair shops—together with their inventories and supplies.

Robert C. Enos, Standard Steel Spring president, said Pullman headquarters would remain in Chicago and executive offices of Standard probably would be moved to Chicago if the transaction is completed. Pullman would be made a wholly owned subsidiary.

Sale of the sleeping car business by next March is required under a ruling of the federal District court in Philadelphia which held Pullman, Inc., was in violation of anti-trust laws in operating this business while engaged in the manufacture of railroad cars. Pullman, Inc., chose to retain Pullman-Standard Car Manufacturing company.

Hearing Called for Nov. 5

The court, to which the purchase offers have been submitted, will not choose the purchaser, but must approve any sale plan adopted. It has set Nov. 5 as date for a hearing on "all offers."

Pullman, Inc., would realize approximately 75 millions thru the various transactions contemplated by Standard Steel Spring. It would have received approximately 35 million dollars as proceeds from sale of the lightweight equipment.

Before Standard Steel could acquire the Pullman company stock, Pullman, Inc., also would have received the proceeds of the 37½ million bank loan plus 2½ millions in cash from Standard Steel. Participating with First National would be the Bankers Trust Company of New York, the Union Trust Company of Pittsburgh, and the National Bank of Detroit. It also expected that other banks having dealt with Standard Steel Spring would participate.

Fourth Bid Is Expected

The railroads of the country are expected to submit a fourth offer to the court. Whether this would be for the entire sleeping car company's assets or only for its modern equipment on which they have an option was not known.

Robert R. Young, chairman of Alleghany corporation, and his railroad group were associated with Otis & Co., Cleveland investment banking house, in offering 75 million for the Pullman business, planning large expenditures for new equipment.

Glore, Forgan & Co., Chicago, heads an underwriting syndicate which offered a price equal to the excess of the value of assets over

[Continued on page 21, column 3]

All American Bus Acquires Eastern Line

All American Bus Lines has contracted to purchase all the stock in Eastern Trails, independent bus system which operates from New York to Washington via Philadelphia and Baltimore, a spokesman for All American disclosed yesterday. Acquisition of the link by the Chicago system awaits approval of the interstate commerce commission.

Merger of Northern Trails into All American last December gave All American an option, subject to ICC approval, to purchase all Eastern Trails stock. The option originally was purchased by Northern for $20,000.

Fix Price at $97,600

Present holder of all Eastern Trails stock is Aaron E. Greenleaf, for many years an independent bus operator. He has contracted with All American to sell his holdings for $97,600. On ICC approval, Eastern Trails will be merged into All American.

All American was purchased by a Chicago syndicate last January. The group, including two Chicago investment houses, was said to comprise individuals closely identified with the bus transportation industry and others hoping to benefit from an expected large expansion in bus operations.

Burlington Sale Pending

Last August All American applied to ICC for permission to purchase controling interest in Burlington Transportation company, wholly owned bus operating subsidiary of the Burlington railroad. Acquisition of a 51 per cent interest for 1½ million dollars awaits ICC approval.

All American operates buses east from Chicago and St. Louis to New York and other eastern cities and from Chicago to Los Angeles and San Francisco thru southwestern states.

ICC POSTPONES EFFECTIVE DATE OF RATE DECREE

Washington, D. C., Oct. 26 (AP)—The interstate commerce commission today postponed from Nov. 30 to Jan. 1, 1946, the temporary frate rates adjustment ordered in its May 15 rate decision.

The commission said some railroads "have encountered mechanical difficulties beyond their control" in connection with printing of the tariffs required to be filed by the order and that such railroads "will not be able to file their tariffs so as to make them effective on the date specified."

The order called for a decrease of class rates by 10 per cent in the south and west and an increase of 10 per cent in official territory, which includes the northeastern states.

DEALERS DISPLAY '46 BUICKS IN 26 COOK COUNTY SHOWROOMS

New Buick automobiles were delivered to 26 dealers in Cook county yesterday. Showings also were held in Detroit and New York. Dealers elsewhere will be supplied as fast as cars are available. Buick expects to produce 10,000 cars during November and 14,600 during December, unless labor difficulties intervene, company spokesmen said.

The only model in production is the Super 51 four door sedan, which is similar to the 1942 models, but with continuous streamlining from front to rear, and several mechanical and engineering improvements. Other models will be put into production when volume output is attained.

Buick does not contemplate expansion of its dealerships in Chicago, spokesmen said. The number will remain the same, with replacements for the few who dropped out during the war. New cars will be only for display until ceiling prices are approved by the office of price administration.

BELDEN'S NEW ORDERS OFFSET TERMINATIONS

Profit Rises on End of Special Reserve

New orders received by the Belden Manufacturing company since V-J day have more than offset war contract terminations and cancellations totaling $1,700,000, Whipple Jacobs, president, said yesterday. The backlog of unfilled orders is larger than at any time this year.

Third quarter shipments were the smallest in any quarter since 1942 because of the V-J day shutdown and time required to change over to producing civilian items. With output increasing steadily, Jacobs predicted larger sales and profits in the last quarter of the year than in the third.

No Contingency Deduction

Net income in the nine months ended Sept. 30 rose to $317,152 from $301,569, and share earnings to $1.19 from $1.05. Earnings in the 1944 period, however, were after a $46,380 provision for contingencies. No provision was made this year. Sales decreased to $8,208,718 from $8,309,724.

Douglas Aircraft company estimated its net profit in the nine months ended Aug. 31 was $4,921,000, or $8.20 a common share, after providing $16,745,000 for taxes and $1,546,000 for contingencies. No comparison with year ago figures was available.

Progress Is Satisfactory

The company is progressing satisfactorily on contract terminations and should enter its new fiscal year Dec. 1 with a backlog of 266 million dollars of military and commercial orders, the report said.

American Steel Foundries net profit more than doubled in the fiscal year ended Sept. 30, rising to $6,240,034, or $5.25 a share, from $2,675,383, or $2.25 a share, in the preceding year. The increase was caused partly by inclusion as a deduction in prior years' amortization of emergency facilities in excess of the amounts then deductible for tax purposes, the company said.

GRAINS EXTEND ADVANCE; OATS TRADE IS ACTIVE

Grain futures prices yesterday extended the advance that started early in the week. May rye sold at a new seasonal peak of $1.53⅞ a bushel, and December rye came within ⅛ cent of the old high. Altho prices retreated for a time after Rep. Sabath [D., Ill.], chairman of the house rules committee, announced he would oppose the Pace price parity bill, closing trades were near the top. Net gains on wheat were ⅛ to ⅝ cent. Corn was ⅛ to 1⅛ higher with December at the futures ceiling price.

An active trade developed in oats with the close ⅝ to ¾ higher. Rye gained ¼ to 1¾ and barley was unchanged to 1⅝ higher.

Oats led the early advance. Houses with eastern connections bought freely and cash interests bought against shipping sales to eastern brokers.

Atlas Corp. Votes to Call 100,000 Preferred Shares

New York, Oct. 26 (AP)—Directors of Atlas corporation voted today to redeem 100,000 shares of preferred stock at $55 a share plus accrued dividends. Floyd B. Odlum, president, said "eventual elimination of all preferred stock" was expected. The present redemption will leave 243,711 shares outstanding.

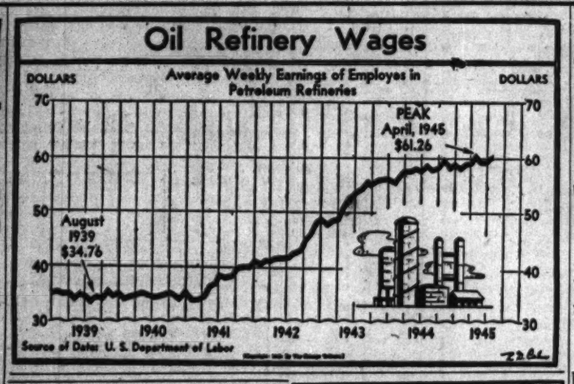

Field Acquires Warehouse of Grocery Firm

BY AL CHASE

Marshall Field & Co. yesterday purchased for $750,000 the six story warehouse covering the block bounded by Washtenaw av., Taylor, and Arthington sts., and the Chicago and North Western railway. J. H. Van Vlissingen & Co. was broker. The building contains 630,000 square feet of floor space. The seller was the Consolidated Grocers corporation, formerly Sprague Warner-Kenny corporation, of which Nathan Cummings is president.

Field will not take possession of the property, once known as the Heywood-Wakefield building, until July 1, 1947. It then will consolidate its five warhouses and workroom operations at that location, said Hughston M. McBain, president.

New Warehouse Planned

During the 20 month interval Consolidated Grocers will select a location and build "the most efficient wholesale grocery warehouse in the world," said Cummings. It will be streamlined and correct "several mistakes in layout" discovered by the old Sprague, Warner & Co., after it erected its $1,500,000 plant at 461-607 N. Sacramento blvd. in 1940.

The new plant will be of one story and contain about 500,000 square feet. Cummings said he hoped it could be built for less than 2 million dollars. Several sites are under consideration.

Profit Made on Both Sales

Cummings said his company made a profit on sales of both warehouses. It sold the Sacramento blvd. building to the Defense Plant corporation in 1942 for $1,850,000. The building sold to Field was acquired at that time for $440,000.

The Sacramento blvd. unit was leased late in 1942 by the DPC to Bendix Aviation corporation which operated the world's largest aircraft carburetor plant there during the war.

Cummings said he understood the plant would be declared surplus by the government, but that Consolidated was not interested in acquiring it, nor did Bendix wish to continue a tenant.

SUPPLY OF HOGS RISES, PRICES AT CEILING LEVELS

The movement of 1945 spring pigs to market, which reached larger volume this week, lifted yesterday's receipts in Chicago to 10,000 head, the biggest Friday total in four months.

Ceiling prices were paid for nearly all stock, the $14.85 a hundred pounds top for almost all barrows and gilts and the $14.10 limit for all packing sows and stags.

Cattle receipts of 3,500 were the third largest for a Friday since last January, but were below trade needs. Prices were steady.

Receipts of sheep and lambs totaled 3,000. Prices were steady.

People and Events

The Commonwealth Edison group of companies yesterday announced the appointment of Milburn L. Forth as industrial economist in charge of research activities of the recently created territorial information department. Forth for three years has been a WPB economist in Washington, D. C., and prior to that was economist for the industrial division of the national resources planning board. He is a native of Evanston.

Milburn L. Forth

Dr. Donald Babcock Keyes, director of the WPB office of production, research, and development, and head of the University of Illinois chemical engineering division, last night received the 1945 honor scroll of the American Institute of Chemists at a dinner in Huyler's restaurant. Among those who paid tribute to Keyes were Dr. Gustav Egloff, president of the institute; Dr. Albert L. Elder, director of research for Corn Products Refining company, and Lawrence Brown, assistant director of the WPB chemicals bureau.

Lt. Col. John W. Fraser, director of procurement in the Chicago quartermaster depot, is returning to civilian life after 3½ years at the depot. Before the war he was national canned meat buyer for the Great Atlantic and Pacific Tea company. He is a graduate of West Point and served as a major during World War I. Col. Fraser has not announced his plans.

Lt. Col. John W. Fraser

Packaging for air cargo shipments will be discussed by the Packaging Engineers Association of America Monday in the Hotel Sherman. Representatives of United Air Lines and Pan American Airways will speak.

Warren Lee Pierson, president of the American Cable and Radio corporation and former president of the Export-Import bank, was elected a director of Transcontinental and Western Air.

Associated Research, Inc. announced the appointment of L. G. Snyder as sales manager.

United Air Lines Will Add Three Round Trip Flights

United Air Lines will add two Chicago-Cleveland-New York round trips and a fourth daily round trip to Seattle and the Pacific northwest on Nov. 1, M. W. Stevenson, district traffic manager, said yesterday. The new service east will increase to 14 the number of United's round trips between Chicago and New York, including three all-cargo flights.

STOCK MARKET RISES AGAIN AS VOLUME GAINS

Labor, Tax Outlook Aid Advance

MARKETS CLOSED

Major securities exchanges and many commodities markets will be closed today in observance of Navy day. The Chicago Board of Trade, Chicago Mercantile exchange, live stock markets, and banks will be open.

New York, Oct. 26 (AP)—The stock market advanced again today behind selected steels, utilities, rails, and specialties, but light selling depressed several leaders.

Altho many customers held aloof or trimmed accounts because of tomorrow's Navy day holiday, idle cash again sought income and individual issues were benefitted accordingly.

The trend was lower after the start but hardened in the final hour. Turnover was 1,300,000 shares against 1,230,000 yesterday.

Optimism was aided by hopes for settlement of labor disputes in the steel and automotive fields and a quick congressional agreement on the tax cutting bill.

Stock Average Is Higher

The Associated Press 60 stock average was up 0.5 point at 72.1 where it had retrieved most of its recent setback. Of 954 issues traded 549 advanced and 210 declined.

At peaks for the year or longer with gains of fractions to 2 points were American Telephone, Electric Power and Light, Paramount Pictures, International Paper, R-K-O, Schenley, and Electric Boat.

Longer were Western Union A, Great Northern, Chesapeake and Ohio, Sears-Roebuck, National Distillers, Dow Chemical, Standard Oil [N. J.], and Texas company.

BOND PRICES CLIMB

New York, Oct. 25 (AP)—The bond market today managed modest gains in a sizable list of rails. A large total of common and preferred stock offerings and several blocks of new bonds diverted interest from existing securities. Sales of $5,690,000 compared with $5,680,000 yesterday.

CHICAGO STOCKS GAIN

Prices extended their rise on the Chicago Stock exchange yesterday in increased turnover of 51,000 shares. Volume leaders included Chicago corporation, up ⅝; Armour, up ¾; Commonwealth Edison, up ⅛, and Sears Roebuck, down ⅛. New 1945 highs were reached by Binks Manufacturing, up 1⅛; Curtis Lighting, up 2¼, and Gillette Safety Razor, up 1⅝.

FIRST NEW G. E. RADIO REACHES CHICAGO BY AIR

The first new radio manufactured by General Electric company arrived in Chicago yesterday by plane from the company's Bridgeport, Conn., plant. R. Cooper Jr., president of the General Electric distributing organization here, said the company expects to have 12 radio models available for retail sale next month. The new line includes 10 table models, a portable, and a console combination radio phonograph.

Cooper said that the public will get better quality in radios as a result of the electronic developments in the war. The unit received yesterday was presented to the patients of Gardiner General hospital.

Big Burlington Loan Sold by Underwriters

A group of underwriters headed by Morgan Stanley & Co. yesterday sold the 65 million dollar issue of Burlington railroad 3⅛ per cent first and refunding mortgage bonds. The group won the award on a bid of 100.0399 over a Halsey, Stuart & Co. bid of 99.4399, and reoffered the bonds at 100.56. Subscription books were quickly closed.

Offering of 300,000 shares of 5½ per cent $5 par cumulative convertible preferred stock of Majestic Radio and Television corporation was made by Kobbe, Gearhart & Co. Proceeds will be used toward constructing a plant at Elgin, Ill., and for working capital.

Registers Preferred and Common

General Instrument corporation filed a registration statement with the securities and exchange commission for 60,000 shares of $20 par value cumulative convertible preferred and 260,000 shares of $1 par value common. When the offering is made, probably by Burr & Co., the preferred will be sold by the company and 150,000 shares of common will be sold for stockholders. Of the remaining common, 100,000 shares will be reserved for conversion of preferred.

As part of the Illinois Central railroad's debt refunding program, the railroad applied to the interstate commerce commission for authority to acquire direct control of companies forming integral parts of its system.

Would Dissolve Three Companies

It would purchase all the assets of Mississippi Valley company and would thereby obtain direct control of the Gulf and Ship Island railroad and the Yazoo and Mississippi Valley railroad, then dissolve all three companies.

Transfers will be made in consideration of the cancelation of the indebtedness of Illinois Central's subsidiaries and the cancelation and redemption of their capital stock. Illinois Central will pay no money to effect the transfers.

ILLINOIS POWER SETS POSTPONED MEETING DEC. 4

Illinois Power company yesterday scheduled its postponed annual meeting for Dec. 4, following the ruling of the securities and exchange commission which bars North American company and two subsidiaries from voting any of their 26 per cent stock interest in the election of directors.

N. P. Zech, one of the nominees for director of Illinois Power on the North American slate, denied that he had any present association with the Middle West corporation, parent company of Central Illinois Public Service company, which serves territory adjacent to that of Illinois Power. He said he severed his connection with the company in 1944.

The possibility was suggested in utility circles that North American and the subsidiaries, North American Light and Power and Illinois Traction, may appeal to the courts to sustain their right to vote their stock.

CHRYSLER RUNS ON SCHEDULE IN NEW CAR PLANS

Lines to Roll in '45, Volume by March

BY ANTHONY WIRRY

[Chicago Tribune Press Service]

Detroit, Mich., Oct. 26—Altho the Chrysler corporation has not produced a 1946 model passenger automobile, preparations for volume production are proceeding on schedule, a company spokesman said today.

The Chrysler reconversion program calls for operation of assembly lines by the end of the year and volume production about the middle of February or March, barring labor difficulties and shortages of gray iron castings and other materials. The company declined to say what it meant by volume production in terms of daily output, but it was recalled that Chrysler turned out 5,000 to 6,000 cars a day before the war.

Others Had Head Start

Producer of Chrysler, De Soto, Dodge, and Plymouth cars and Dodge trucks, the company was in full production of tanks, guns, and other war equipment in all divisions right up to V-J day and was unable to prepare for peace time operations before that date. Ford and General Motors were more fortunate in this respect, and are producing 400 to 600 cars a day.

The government had 7,667 pieces of machinery in Chrysler plants during the war. Altho the company bought 974 of them and a large number have been moved out, approximately 2,000 still remain to be grease-coated and removed.

Chrysler will make no official pronouncement on the order of the appearance of its four cars, but it is understood each assembly line will be "brought along" at an equal rate.

Most, if not all, of its dealers are expected to have at least one car for display purposes by the time the first public dealer showing is announced. The company will not venture a prediction on the speed of subsequent deliveries, or say what the basis of distribution will be.

Information Awaits Deliveries

In keeping with its long established policy, the company refused to disclose details and improvements of the new models until dealer deliveries start. The only hint of things to come was given by K. T. Keller, president, who asserted the new cars will be the best Chrysler ever has built. The Chrysler line is expected to embody as many improvements as the first new cars of other manufacturers. No predictions are available on new car prices or the approximate date the average person will be able to buy one.

Eighteen million dollars have been set aside for expansion, largely for additions to existing plants. No government plants are being purchased.

GOVERNMENT TERMINATION INVENTORY SALE

Sealed bids will be received until 10:00 A. M. Nov. 5, 1945, on the following classes of Government Termination Inventory:

CHICAGO, ILLINOIS:

15,140 8-oz. Bottles Vitamin "A" Concentrate
3,500 Type V2 Export Shipping Cases, Only 18⅛"x12¼"x7⅛"

FREEPORT, ILLINOIS:

760 Pounds 10-Lb. Tins Avenex Concentrate
35,335 NKO 603x700 Cans, Striped 5ZZ00Q0
60,540 Tops Litho "Ill. Army Spread" 5Y0Q0
99,000 603 Dia. Hug Covers, Printed
3,415,500 27 Lb. PL Genuine Veg. Parch. Paper, 5⅛" Circles
32,220 Type V2 Export Shipping Cases, Only 18⅛"x12¼"x7⅛"
319,000 29 B Acme Steelstrap Seals, No. 37
42,845 Pounds 29 Acme Steelstrap Band, ¾x015 Spec.

DECATUR, INDIANA:

13,970 NKO 603x700 Cans, Striped 5ZZ00Q0
15,500 Tops Litho "Army Spread" 5Y0Q0
2,970 603 Dia. Hug Covers, Printed
243,125 27 Lb. PL Genuine Veg. Parch. Paper, 5⅛" Circles
2,610 Type V2 Export Shipping Cases, Only 18⅛"x12¼"x7⅛"
40,000 29B Acme Steelstrap Seals, No. 37
4,843 Pounds 29 Acme Steelstrap Band, ¾x015 Spec.
320 Pounds No. 172 Liquid Glue

GREEN BAY, WISCONSIN:

2,600 Pounds 10-Lb. Tins Avenex Concentrate
98,504 NKO 603x700 Cans, Striped 5ZZ00Q0
145,722 Tops Litho "Wisc. Army Spread" 5Y0Q0
21,664 603 Dia. Hug Covers, Printed
308,000 27 Lb. PL Genuine Veg. Parch. Paper, 5⅛" Circles
68,105 Type V2 Export Shipping Cases, Only 18⅛"x12¼"x7⅛"
780 Type V2 Export Shipping Case Sleeves (For Above)
91,300 29B Acme Steelstrap Seals, No. 37
54,234 Pounds 29 Acme Steelstrap Band, ¾x015 Spec.
860 Pounds No. 172 Liquid Glue

Bids will be entertained on any or all of these quantities. Any or all bids may be rejected. Only the successful bidder will be notified. All offerings subject to prior sale or disposition. Complete description may be obtained from and bids are to be submitted to

KRAFT FOODS COMPANY
(Formerly Kraft Cheese Co.)
500 Peshtigo Court Chicago, Illinois
Attention: A. B. Hooton
Telephone Whitehall 7300, Extension 320

This is not an Offering Circular. The offer of these Bonds is made only by means of the Offering Circular, which should be read prior to any purchase of these Bonds. This is published on behalf of only those of the undersigned who are registered dealers in securities in this State.

$65,000,000

Chicago, Burlington & Quincy Railroad Company

First and Refunding Mortgage 3⅛% Bonds, Series of 1985

Dated August 1, 1945 *Due August 1, 1985*

The issue and sale of these Bonds are subject to authorization by the Interstate Commerce Commission.

Price 100.56% and Accrued Interest

Copies of the Offering Circular may be obtained from only such of the undersigned as are registered dealers in securities in this State.

MORGAN STANLEY & CO.

BLYTH & CO., INC. THE FIRST BOSTON CORPORATION

GOLDMAN, SACHS & CO. HARRIMAN RIPLEY & CO. Incorporated KIDDER, PEABODY & CO.

SALOMON BROS. & HUTZLER SMITH, BARNEY & CO. STONE & WEBSTER AND BLODGET Incorporated

HEMPHILL, NOYES & CO. W. C. LANGLEY & CO. LEE HIGGINSON CORPORATION

MERRILL LYNCH, PIERCE, FENNER & BEANE F. S. MOSELEY & CO.

WHITE, WELD & CO. A. G. BECKER & CO. Incorporated DICK & MERLE-SMITH DREXEL & CO.

HARRIS, HALL & COMPANY (Incorporated) W. E. HUTTON & CO. TUCKER, ANTHONY & CO. ESTABROOK & CO.

THE WISCONSIN COMPANY WILLIAM BLAIR & COMPANY THE ILLINOIS COMPANY

October 27, 1945.

GOVERNMENT TERMINATION
$450,000 INVENTORY
FOR SALE
Claim No. 19548

Material listed results from termination of Government prime contracts for mobile laundry units.

PLUMBING FITTINGS: Piping; elbows; nipples; tees; valves.

ELECTRICAL MATERIAL: Male and female cord connectors; lamp guards and sockets; box receptacles; starters; transformers; conduit connectors; glow plugs; rubber covered copper wire, cord and cable; motor sheaves.

STEEL: Hot and cold rolled steel stock; bars; tubing.

MISCELLANEOUS: Nuts; bolts; rivets; screws; washers; hardware including plain butt hinges, hasps, spanner wrenches.

MOBILE LAUNDRY EQUIPMENT

50 30"x30" Laundry Washers; monel cylinders; reversing motor drives; 220 volt, 3 phase, 60 cycle.
33 20" Extractors; galvanneal baskets; motor drives; 220 volt, 3 phase, 60 cycle.
25 30"x30" Tumblers; gasoline fired heaters; reversing motor drives; 220 volt, 3 phase, 60 cycle.
103 Hot Water Heaters; heat 500 gal. of water per hour 40° to 180° F.; 60 gal. storage capacity; oil burner.
61 Generators; 4 cyl. 4 cycle water-cooled jeep engine; rated capacity of 12.5 KVA; complete control panel; 220 volt, 3 phase, 60 cycle.
68 1½" Pumps; 40 GPM at 90 ft. head capacity.
105 Trailers; 14' long x 6'8" wide; capacity 5000 lbs.
6 Two-trailer Mobile Laundry Units; 90% completed.

Inspection may be made in our plant between the hours of 9 A. M. and 3 P. M. (except Saturdays and Sundays).

Awards will be made to successful bidders on November 6. Bids will be considered on any portion or all of the inventory. Sealed bids in duplicate are required with a 10% deposit with certified check.

Envelope containing your bid should be marked to show our Claim Number 19548 and addressed to W. J. Hohenboken, Purchasing Department, of this company.

A detailed list or complete description of any of the items listed in the inventory may be secured by writing or telephoning this company.

We reserve the right to reject any or all bids or accept any item of bid unless bidder specifies otherwise.

Terms of sale are F.O.B. "where is" and "as is."

American Machine and Metals, Inc.
EAST MOLINE, ILLINOIS
Telephone: East Moline 680, Extension 229

NEW YORK STOCK TRANSACTIONS

15 MOST ACTIVE STOCKS

Sales—	Close	Net chge.
29,300 General Gas & Electric A..	5	....
26,100 Sears-Roebuck new.....	37⅝	— ⅛
22,000 Commonwealth & South..	2	....
21,800 Radio Keith Orpheum ...	13¾	+ ⅝
18,600 Gair, Robert	8½	+ ⅛
17,400 Lehigh Coal & N.....	14½	+ ⅝
17,300 International Paper	40¾	+ 1⅞
17,200 Callahan Zinc	2⅛	— ⅛
14,600 Boeing Airplane	25½	— 1
13,100 Public Service N J	25	+ 1¼
12,800 Armour & Co	11⅜	+ ⅜
12,300 Curtiss Wright	8¼	+ ⅜
12,200 Electric Power & Light...	17⅛	+ 1⅛
12,100 Nash Kelvinator	23½	+ ½
10,800 Pan American Airways...	30⅝	+ ½

Friday, Oct. 26, 1945

Shares sold today.....	1,300,000
Year ago	827,335
Sales 1945 to date.....	298,518,000
Sales 1944 to date.....	212,217,992

Following is a complete list of issues traded:

Stock, div.—	Sales, 100s	High	Low	Close	Net chge.
ACF-Brill Mot...	9	14	14	14	....
Acme Stl .70g..	2	33¼	33	33	....
Adams Exp .20g	10	17¼	17	17¼ +	¼
Adams-Millis 1¼g	1	44	44	44	....
Addressog-Mult	1	29⅜	29⅜	29⅜ +	⅝
Air Reduction 1a	12	48⅝	48	48¼ —	⅜
Alaska Juneau...	14	7⅝	7⅝	7⅝ +	⅛
Alleghany Corp..	64	5	4⅞	5	....
Do p....	9	53½	52⅝	53¼ +	⅝
Do pr p.....	1	64	64	64	....
Alleg L Stl 1.20g	5	36⅛	36¼	36½ +	⅜
Alleg & West 6.	50	102	102	102 +	½
Allen Indus ⅝e.	8	24	23	24 +	1½
Al Ch & Dye 6..	4	175¼	175¼	175¼ —	½
Allied Mills 2g..	8	33¾	33¼	33¾ +	½
Allied Strs 1.60.	12	35	34½	34¾ +	¼
Allis-ChMfg 1.60	36	49⅞	48⅝	49¼ +	⅝
Do p 4.....	7	123¾	123⅜	123¾ +	⅜
Do p cld 4.....	11	124½	122⅝	124½ +	2½
Alpha P Cem 1..	1	32½	32½	32½ +	½
Amal Leather ..	8	6⅝	6⅝	6⅝ +	⅛
Amerada Pet 3..	6	138½	135	138½ +	2½
AmAgCDel 1.20a	1	38⅝	38⅝	38⅝ +	⅞
Am Airlines 1g..	7	79¼	78	78½ +	1
Am Bk Note .80	8	31½	31	31½	
Do p 3.....	73	114¼	114	114¼ +	¼
Am Bosch ½g..	4	18⅞	18⅝	18⅞ +	½
Am Br Sh p 5¼	20	130	130	130 +	1
Am Cab & Rad..	46	12⅜	12½	12½ —	....
Am Can 3.....	103	103⅝	103⅝	103⅝ +	....
Do p 7.....	1.50	190	189	189 —	....
Am Car&Fdy 3g	16	59	57¾	59 +	1
Am Ch & Cab 2	2	35	35	35 —	....
Am Chicle 4a...	10	145¾	145½	145½ —	½
Am Colortp .60g	4	23⅜	23⅛	23⅜ —	⅛
Am Crystal Sug.	7	23⅜	23⅜	23⅜ —	....
Am Distill.....	21	43⅜	42	42 —	1
Am Encaus Til..	1	7¾	7¾	7¾ +	⅛
Am & For Pow..	16	6	5⅞	5⅞ —	⅛
Do 7 p 5¼k..	2	114	112½	114 +	2
Do 2 p.....	13	30	29¼	29⅝ +	⅝
Am-Hawaii S S 3	4	44¾	44½	44⅝ —	⅛
Am Hide & Lea..	39	10⅝	10	10⅜ —	⅛
Do p 3.....	5	55	54½	55 +	1½
AmHomePr 2.40a	21	89	85¼	89 +	3½
Am Ice.....	21	12¾	12	12¾ +	¼
Do p 6.....	1	98½	98½	98½	
Am Inter .20g..	8	13	12	12⅞ +	⅛
Am Inv Ill p 2½	70	53½	52½	53½ +	1
Am Loco 1.05g..	10	35⅞	35⅝	35⅝ —	....
Do p 7.....	2	116¾	116½	116¾ —	....
Am M&Fdy .80..	29	36⅞	36½	36⅞ +	....
Am M & Met 1	4	17⅛	16⅞	16⅞ —	....
Am Metal 1a....	2	32	31¾	31¾ —	....
Am News 2.10..	7	10	56⅛	53⅜	56 + 1½
Am Pow & Lt...	27		9⅝	9⅝ +	⅛
Do 6 p.....	7		88⅝	88⅝ —	....
Do 5 p.....	4	80	79	80 +	¼
Am Rad&Stl .40	43	16⅜	16¼	16⅜ +	¼
Am Roll Mill .80	62	27⅝	27¼	27⅝ +	⅛
Do p 4½.....	2.20	94½	94	94½ +	1½
Am Saf Raz 1½g	3	28⅛	28	28⅛ +	⅛
Am Seatings ½g..	3	29⅝	29⅝	29⅝ —	....
Am Ship Bldg 3g	60	40¾	40¼	40¾ +	⅜
Am Sm & R 3a	8	59¾	59¼	59¾ +	¼
Do p 7.....	30	169¼	169¼	169½ +	¼
Am Stl Fdrs 2..	24	38⅜	36¾	38¼ +	1¼
Am Stores 1.....	6	25	24½	24½ —	....
Am Stove 1.20..	1	28¼	28¼	28¼ —	⅛
AmSugarRef .80..	14	51¼	50⅝	50⅝ —	....
Am Tel&Tel 9..	25	187¼	185⅞	187 +	¼
Am Tobacco 3a..	9	86½	85⅛	85½ —	1¼
Do B 3a	12	87	87	87 —	....
Do p 6.....	1.20	157⅛	156½	156½ —	1
AmTypeFdrs ½g	17	21½	21	21⅜ —	....
Am Viscose 2..	3	59⅝	59¼	59⅝ +	⅜
Am Wat Wks ..	19	17¾	17⅝	17⅝ —	....
Am Woolen	13	24½	24	24 —	⅛
Do p 8k	1	124½	124½	124½ +	¼
AmZincL&S .10g	13	10⅜	10	10 —	....
Anaconda C 2½	18	38½	36⅝	37⅝ +	⅝
Anderson W&C	1.20	50½	50½	50½ —	¼
AnchorHkGl .45g	1	36⅜	36⅜	36⅜ —	⅛
Do p 4.....	.80	111¾	111¾	111¾ —	....
Anderson Cl .80g	3	40½	40½	40½ +	⅛
Andes Copper ..	1	15⅝	15⅝	15⅝ —	⅛
APW Prod.....	62	7⅞	6⅞	7⅜ +	⅜
Arch-Dan-M	2	29	28⅞	29 +	⅛
Armour & Co ...	128	11¾	11⅝	11⅝ —	....
Armstrong C ⅝g	15	54½	54	56 +	1½
ArtloomCorp .40	7	18	17⅜	18	
AssdDryGds .85g	2	33	32¾	33 +	¼
Atch T&SF 6..	16	97⅜	96½	97¼ +	⅝
Atl Refining 1..	7	113⅝	113¼	113⅝ +	⅜
Do p 4.....	.20	113	113	113	
Atlas Corp ⅛ ..	37	19¾	19¾	19¾ +	....
Do p 5.....	1.70	95	95	95 —	....
Atlas Powder 2..	3	57¾	57¼	57¾ +	⅜
Atlas Tack 1.30g	1	25	25	25 —	....
Aust Nichols ...	28	17⅛	17¼	17½ +	⅜
*Do pr A.....	10	105	105	105 +	2
Autocar Co .25..	1	20¼	19⅝	19⅝ —	⅛
AviationCor .20g	54	8¼	8	8½ —	....
Avid Loco ⅝g..	31	29	28½	29 +	⅜
Balt & Ohio ...	32	23¼	22⅝	23½ +	⅝
Do p.....	8	36½	35⅞	36⅜ +	¼
Bangor & Aro..	6	18⅞	18½	18⅞ +	⅛
Do p 8¾k .70		73½	73⅛	73⅜	
Barber Asph 1..	7	19¼	19	19½ +	⅛
Barker p p 2¾g.	3.30	82½	82½	82½ —	....
BarnsdallOil .80	44	22¼	21¾	22¼ +	⅛
Bart Ir Wks 4..	18	17¾	17¾	17¾ —	....
BeatCream p 4¼	.30	110	110	110 +	1
Beech Aire 1g..	17	12¾	12⅜	12⅜ —	⅛
Beldimg .80g ..	4	18½	17¾	18¼ +	⅜
Bell Aire 1g ..	15	26⅝	26⅜	26⅝ +	⅛
Bell&Howell ⅛g	5	20⅝	20⅜	20⅝ +	⅛
Bendix Aviat 2.	13	26¾	26½	26¾ +	⅛
BenDix Av 2.20a	1	26½	26½	26½	
Best & Co 1a ..	8	27⅞	27¼	27½ +	¼
Best Foods 1 ..	4	22⅞	22½	22⅞ +	⅛
Beth Steel 6 ..	25	148	148	148 +	1¼
Do p 7.....	1	67	66½	67	
Bigelow-Sanf 2..	2	19¼	19	19½ +	⅛
Blaw-Knox .60..	14	27⅛	27¼	27⅜ —	⅛
Bliss&Laugh ⅝g	3	36½	35½	36½	
Bloomingd! .90	1.80	25¼	24½	25¼ +	1
Boeing Airplane	144	25⅝	24½	25½ +	1
Bohn Al&Brass 3	2	64	64	64 —	1
Bon Ami B 2½..	20	64¼	32⅜	33½ +	⅛
Bond Strs .35g..	4	43¾	43¾	44¼ —	½
Borden Co 1.20g	10	44¼	43⅝	44¼ +	⅜
Borg-Warn 1.60	6	50	49⅝	50 +	⅛
Boston & Maine.	2	8¼	8⅛	8⅛ —	....
Bower R B 2½g	1	58	58	58 +	1
Braniff Airw 2a	45	25¼	25⅛	25¼ +	⅛
Bridgept Br .45g	7	16½	16¼	16½ +	⅛
Briggs Mfg 2...	7	48¼	48¼	48¼	
Briggs & Stra 2	3	50¾	50¾	50¾ +	1
Bristol-Meyers	3	66½	66½	66½ —	1
BrlynUnD 1.15g	6	33	32⅞	33 +	⅛
Brunswick-Balk	1	34⅜	34¼	34⅜ +	⅛
Bucyrus-Erie .45g	9	18	17⅜	17⅜ +	⅛
Do p 7.....	1	128	125	125	
Budd Mfg .45g ..	18	17⅜	17⅛	17⅜	
Do p 5.....	1.70	95⅝	95	95 —	....
Budd Wheel .45g	16	10⅝	10⅛	10⅜ —	⅛
BuffaloForge 1.80	1	35	35	35 —	....
Bullard Co 1.60	3	37¼	37	37¼ +	⅛
BulovaWatch 1¼	3	31½	31¼	31½ +	⅛
Burlng Mills 1a	3	34¾	34½	34¾ +	⅛
Burr Add M .40	28	17	16¾	16¾ —	⅛
Bush Term .30..	20	10⅛	10	10⅛ +	⅛
BushTerBld p 3k	70	66¼	66¼	66¼ +	¼
Butler Bros .60.	5	24	23½	24 +	⅛
Butte C&Zinc ⅛e	8	5	5	5	
Byers A M ⅛g..	2	23¾	22	22¾ +	⅛
Do p 7.....	30	98½	98¼	98¼ +	¼
Byron Jackson 1a	2	29⅝	29⅜	29⅝ +	⅛
Calif Pack 1½..	2	36	35⅞	35⅞ +	⅛
Callahan Z-Lead	172	3	2¾	3	
Calum&Hec	8	7⅞	7⅞	7⅞ +	⅛
CampbellW 7½g..	1	27¾	27¾	27¾ +	¼
Can DryGinAle 1	6	43½	43	43½ —	⅛
CanadPacific 1½g	59	16⅝	15⅞	16⅝ +	⅝
Cannon Mills 15	1	57	57	57	
Caro C & O 5..	10	130½	130½	130½ +	½
CarpenterStl 1½g	1	40¾	40¾	40¾	
Carrier Corp	2	28⅝	28⅝	28⅝ +	⅛
Carr & Gen .20a	1	4	3⅞	3⅞ +	⅛
Case J I 1.20 ..	1	43	42¾	43 +	⅛
Do p	20	161	160	160 —	2½
Caterpil Tr 1½g	12	69	68	69 +	1¼
Celanese Corp 2.	53	52¼	49⅝	52¼ +	2
Do p 7.....	30	149	148½	149 +	1
Celotex Corp ...	11	20	19	20 +	1
Cent Aguirre 1½	6	23½	23	23 —	⅛
Cent Foundry	24	8¾	8¼	8¾	
Cent Ill Lt p 4½	.30	114	114	114	
Cent R R N J ..	1	15¼	15¼	15¼ —	....
CentVioletS 2½g	5	34½	33½	34½ +	1
Cerro de Pas 2½	21	40	39¼	39¾ +	⅜
Certain-teed Prod	75	15¼	14	15 +	1
Do p 6.....	10	108½	108½	108½ —	1½
Chain Belt 1....	1	33	33	33 +	1
Champ Pap&F 1a	3	44	44	44 +	1
Checker Cab....	1	68	68	68 +	1
Ches Corp Va .80	3	18	17¾	18 +	⅛
Ches & Ohio 3b	31	57¾	57¼	57¾ +	⅛
Chi & E Ill.....	12	9⅝	9	9 +	⅛
Do A 1lf.....	4	21½	21⅜	21⅝ —	....
Chi Grt West...	7	10¼	10⅜	10¼ +	⅛
Do p 1⅞k....	14	30⅝	30	30⅛ —	....
ChiMStP&Pac wi	46	25⅛	25⅛	25⅛ +	⅛
Do p wi.....	13	67⅝	67⅛	67⅝ +	⅛
Chi Mail Ord .60	1	29½	29½	29½ +	⅛
Chi & N W 3g..	8	43¾	43	43¾ +	⅛
Do p 5.....	7	70	69¾	70 +	⅛
Chi Pneu Tool 2	1	58	56	58	
Do 3 p 7.....	1	56	56	56	
Do 2½ p 2....	1	58	58	58¼ +	¼
ChickashaCOil 1	2	19½	19¼	19½ +	⅛
Childs Co.....	7	8¾	8	8¼ +	⅛
Chrysler Corp 3..	36	124¾	123⅜	124¾ +	⅝
CIT Finan 2....	10	52	51½	52	
City Stores .60.	6	16⅜	16¼	16⅜ +	⅛
Clark Equip 3..	2	55½	55½	55½	
Cl El Ill p 4½	20	113	112	112 —	½
Clev Graph Br 2	2	56	55½	56 —	1
Clim Moly 1.20a	6	39¼	38¾	39¼ +	⅜
Cluett Peabody 2	3	51½	50¾	51½ +	⅝
Coca-Cola ... 3..	30	65⅞	65	65¼ +	1
Colgate-Palm-P ..	5	42¾	42¼	42¼ +	⅜
Do p 3½ .. 4.20		103	102½	103 +	1
ColF&I new .15g	20	15⅜	15¼	15¼	
Col&South 1 p..	10	33¾	33¼	33¾ +	⅛
Col Br'r A 1.20g	1	43¼	42¾	43⅜ +	⅜
Do B 1.20g ..	1	43	43	43 +	⅛
Colum G&E .20g	78	9¼	9⅛	9¼ +	⅛
Do 6% p 6....	7	108½	107½	107½ +	⅝
Do 5% p 5....	10	107½	107½	107½ +	⅝
Comm Invest ½b..	12	30	29½	29¾ +	⅛
Do p 2¾.....	1	52½	52½	52½ +	½
Coml Credit 2..	18	47	45½	46¼ —	1¼
Coml Solv .30g	7	19½	19½	19½ +	⅛
Comw Ed 1.40 ..	34	33½	32¾	33⅛ +	⅛
Coml&Sou	2		1¾	2	
Do p 5k.....	8	115	114¾	115	
Conde Nast 1¼g	1	36¼	35¾	36¼ +	⅜
Congoleum Nairn 1..	7	35¼	35¼	35¼ +	⅛
Consol Cigar 2..	1	39¾	39¾	39¾ —	1
Do p 4¾.....	.60	102½	102	102½ +	⅛
ConsCopper .10g	13	3½	3½	3½	
ConsEdison 1.60	89	32⅝	32⅜	33⅛ +	⅛
Do p 5.....	2	108⅝	108	108 —	....
Consol Film Ind	19	5½	5¼	5¼ +	⅛
Do p ¾k	23	35⅝	35	35½ —	1
ConsLaundries½g	11	13½	13½	13½ —	....
Cons Nat Gas 1a	3	41¼	41¼	41¼ —	⅛
Cons Vultee 2...	17	24¾	24¾	24¾ +	⅛
Do p 1.25 ..	7	30	30	30 —	⅛
Consol'nCoal 1..	14	25⅛	25⅛	25⅛ —	⅛
Cons Pw p 4.50	10	114¼	114¼	114¼	
ContainCorp 1½g	3	35¼	35¼	35¼ —	⅛
Cont Bak ⅛g ..	22	11⅞	11½	11⅞ +	⅜
Cont Can 1.....	7	46½	46¼	46½ +	⅛
Cont Di Pb .30g	1	15	14⅜	15 +	⅛
Cont Inst 1.60a	8	57	56	56 —	1
ContMotors .60g	35	15⅜	15⅜	15½ +	⅛

Stock, div.—	Sales, 100s	High	Low	Close	Net chge.
ContOilDel 1.60.	12	35⅝	35	35⅝ —	⅛
Cooper-Bess 1....	6	23¼	21⅞	22¼ +	⅛
Do p 3.....	1.20	53	53	53	
Copperw Stl .80	9	16⅜	16⅛	16½ —	⅛
Corn Exchg 2.40	.20	61¼	61⅛	61¼ +	⅛
Corn Prods 2.80	5	70¼	69⅝	69⅝ —	⅛
Do p 7.....	.50	190	190	190	
Cornell-D El .80	9	19⅜	19¼	19⅜ +	⅛
CorningGlass ⅝g	15	34⅜	34	34⅛ +	⅛
Coty Inc .15g..	2	10	9⅞	10 —	⅛
Coty Internat..	14	8¼	8	8 —	⅛
Crane Co 1.....	14	39¾	38⅝	39¾ +	⅛
Do p 3½.....	1	105½	105½	105½ +	⅛
Crown Cork&S 1¼g	27	52⅛	50¼	52½ +	2½
Crown Zellbch 1	19	28⅝	27½	28½ +	1¼
Do p new....1.09		107	107	107	
Do $4 p.....	4	117¾	116⅜	117 +	½
Crucible Stl 3e	10	48⅛	47¼	48½ +	1½
Do p 5.....	2	106	106	106 +	1½
Cuba R R p....	1.80	28	27⅜	27½ +	⅛
Cuban-A Sug 1g	16	20½	20½	20½ +	⅛
Cuda Pack 1.20a	43	43½	39¼	43½ +	4¾
CuneoPress 1½b	1	48	46⅜	48	
Curtis Publishg..	37	23⅜	23¼	23⅜ +	⅛
Do pr p 3a..	2	73¼	73¼	73¼ +	¾
Curt-Wright ⅛e.123		8¼	7⅞	8⅛ +	⅛
Do A 2.....	23	29	28	29 +	⅞
Cushman Sk'f 5p..	10	125	125	125 +	5
Cutler-Ham .95g	3	29¼	29	29 —	⅛
DavisonChem 1..	7	21¼	20¾	20¾ —	⅜
DeccaRec 1.20a	1	44	44	44 —	1
Deere & Co 1½g	20	45¾	44⅜	45⅝ +	⅜
Do p 1.40.....	6	38⅝	38⅛	38⅝ +	⅛
Deisel-Wem-G1½	1	26	26	26 +	⅛
Del & Hudson 4.	6	43⅜	42	43⅜ +	1⅜
Del Lack&West.	24	13	12⅝	12⅝ +	⅛
DetroitEdis 1.20	42	24⅜	24⅛	24⅜ +	⅛
Dev&Raya 1a.11.80		67⅜	66⅝	67 —	⅛
DiamoMatch 1½	1	41	41	41	
Do p 1½.....	1	45½	45½	45½ —	½
DiamTMotor 1a..	5	24½	24	24 +	⅛
DistCor-Seab2.22	5	75	74	74⅜ —	....
Dixie Cup ½....	1	37½	37½	37½ +	⅛
Doehler-Jarv ⅝g	15	27⅜	27¼	27⅜ +	⅛
DomeMin h1.20	3	24½	24½	24⅜ +	⅛
Douglasaircra 5g	16	91½	90	91½ +	2
Dow Chem 3....	4	151½	151	151 —	....
DresserInd 1.20	14	30¼	29¾	30¼ +	¼
Dunhill Int.....	4	19⅝	19⅛	19⅛ +	⅛
DuplanCorp .30b	1	30	30	30 —	⅛
duPontde N 3¾g	6	184⅞	183¾	184⅞ +	¾
Duq Light 1p 5	.20	114¾	114	114¼ +	⅛
Eagle-Pich .25g	2	19	19	19	
Eastern Air L 1	11	94	92¾	92¾ —	....
East G Stl ⅛g..	20	28	25	28 +	3½
EastmanKodak 6	4	205	200¼	205 +	6½
Do p 6.....	.10	199¼	199¼	199¼ +	¼
Eaton Mfg.....	2	63½	63½	63½ —	1
Ekco Prod .60g	6	32	31¾	31¾ +	⅛
Elastic Stop N..	15	10⅝	10¼	10¼ —	⅛
El Auto-Lite 2..	11	63	62⅛	63	
Elec Boat 1k....	99	18⅝	17⅝	18⅜ +	⅝
El&MusInd .05g	3	5⅝	5⅝	5⅝	
El Power & Lt..	124	17½	16	17¼ +	1⅛
Do 6 p.....	5	141	138½	141 +	4
Do 5 p.....	6	152	148¾	152 +	4
ElStorageBat ..	2	51	50½	50½ —	½
ElPasoNatG 2.40	2	44½	44½	44½ +	½
Emerson El M 1	42	23⅞	23	23⅜ +	⅛
EmerRad&P .60	9	22	22	22⅜ +	⅛
Emp Pub Service	34	30⅜	29⅝	30⅛ +	1⅛
Do 5 p 5....	.50	102	102	102 +	½
Equit Off Bldg	26	2⅜	2¼	2¼ —	⅛
Erie R R 1.....	43	17½	16⅞	17 —	⅛
Do p 5.....	2	78½	78¼	78½ +	⅛
EurekVCleaner⅛g	66	15⅝	15	15⅜ +	⅛
EvansProducts ⅛	2	22½	22¼	22½ +	⅛
Ex-Cell-O 2.80.	11	56⅛	54	56½ +	3
ExchangeBu .40g	2	7¾	7	7¾ +	⅛
Fairbs Morse 1a	3	61¼	61	61 —	⅛
Fajardo Sugar 2	7	31¼	31¼	31½ +	⅛
Fanrs Tel& Rad..	14	15¾	15¼	15¼ +	⅛
FedLt&Tract ⅝g	4	25	24½	24½ +	⅛
Do p 5.....	1	109¼	109¼	109¼	
Fed Mogul 1.20a	3	28⅝	28	28¼ +	⅛
FedMotTruck .40	7	12⅝	12¼	12¼ —	....
FederatDStrs 1½	6	44	44	44 —	....
Do p 4½.....1.50		105	105	105 +	¼
Ferro Enam 1..	5	31	30⅞	31 +	⅛
FidPFireIns 1.60	2	61¾	61¾	61¾ +	⅛
FirestoneT&R 2	12	70¼	69¾	70¼ +	⅜
FirstNatStrs 2½	1	56⅜	56⅜	56⅜	
Flintkote .45g..	6	32¾	32	32¼ +	⅛
Do p 4.....	.20	109¼	109¼	109¼ +	¼
Florsheim ShA ..	2	5	41	40 —	1
Follansbee Stl...	3	9¼	8⅞	8⅞ —	⅛
Do p.....	.10	67½	67½	67½ —	1¼
FoodFairStrs ..	3	26⅝	25⅞	26⅛ +	⅛
FoodMach 1.15g	8	71¼	70	71¼ +	2
FosterWheeler 1a	1	36¼	36¼	36¼ +	⅛
Harb-Walk 1.60a	1	25⅝	24½	25 +	⅜
Hart&Sch 1.60 ..	2	37⅞	37⅝	37⅞ +	⅛
Hat C Am A ⅛g	14	11¾	11¼	11⅜ +	⅛
Do p 1⅝g.....	.20	100	100	100	
Hayes Indust 1..	4	13⅞	13⅝	13¾ +	⅛
Hayes Mfg	42	10⅝	10¼	10⅜ +	⅛
Hazel-Atl Gl 5	1.80	119½	119	119	
Hecht Co 1.20..	1	28¼	28¼	28¼ —	⅛
Heime G & A ..	8	86½	86½	86½	
HerculesMotors ..	80	34⅝	33¾	33¾ +	⅛
HerculesPow 1½g	4	111	110¼	110¼ —	1
HershCh cv p 4s	.50	130	130	130 —	2
Hewitt Rub 1..	1	27	27	27	
Hires C A 1.20..	1	39½	39½	39½ +	⅛
Hollander&So 1b	2	24¾	24¾	24¾ +	⅛
Holly Sugar 1...	5	27⅜	27	27 —	⅛
Homestake Min .	6	53⅞	53¼	53⅜ +	⅛
Houd-Hersh 1....	4	23¾	23¾	23¾	
Do p.....	1	56½	55⅝	56¼ +	⅝
HouseholdF 1.40	6	26½	26¼	26½ +	⅛
Do p 3¾.....	.80	106	106	106	
HousLaP 3.60..	3	82¼	81½	81½ —	⅝
Houston Oil....	65	18¼	17¾	17¾ —	⅛
HoweSound 1.60	2	44½	43¾	44½ +	⅝
Hudson & Man..	4	7¼	7	7	
Do 1.....	1	17¼	17	17¼ —	⅛
HudsonBMAs h2	13	30	28¾	29¼ +	⅛
HudsonMotor .40	12	28¾	28	28¼ +	⅛
Hupp Motor	43	5¾	5⅝	5⅝ —	⅛
IdahoPower 1.60	6	36	35¾	36 +	⅛
Illinois Central..	31	37⅛	36¾	36⅞ +	⅛
Do p.....	1	66	66	66 +	½
IndplsP&Lt 1.20	1	29¼	29¼	29¼ +	⅛
IndustRayon 2..	3	52	51¾	52 +	⅛
Ingo-Rand	6	131⅜	131½	131½ —	⅛
Inland Steel 3g.	3	102½	102½	102½	
InspiratCCop 1.	9	14¾	14¾	14¾ +	⅛
InsuransCt .20a

PRESIDENT LISTS LABOR, INDUSTRY PARLEY GROUPS

Each Side Will Send 18 Delegates to Meeting

Washington, D. C., Oct. 26 [Special]—President Truman today announced the names of the delegates, alternates, and advisers who will participate in the management-labor conference which opens in Washington Nov. 5.

Management and labor each has 18 delegates, 18 alternates, and two official advisers. The other participants are Judge Walter P. Stacy of North Carolina, chairman; Dr. George W. Taylor, secretary; Secretary of Commerce Wallace, and Secretary of Labor Schwellenbach. Secretary Wallace has designated Charles J. Symington, chairman of the Symington-Gould corporation, New York, as his official adviser.

Lists of Delegates

The list of delegates and advisers follows:

MANAGEMENT DELEGATES — Edward N. Allen, president, Sage-Allen & Co., Hartford, Conn.; Fuller E. Callaway Jr., president, Callaway Mills, La Grange, Ga.; M. W. Clement, president, Pennsylvania railroad, Philadelphia; John Holmes, president, Swift & Co., Chicago; C. R. Hook, president, American Rolling Mill company, Middletown, O.; Eric A. Johnston, chairman, Washington Brick and Lime company, Spokane, Wash.; George H. Love, president, Consolidation Coal company, Pittsburgh; Ira Mosher, president, Russell Harrington Cutlery company, Southbridge, Mass.; Edward F. Palmer, president, Senior & Palmer, Inc., New York; H. W. Prentis Jr., president, Armstrong Cork company, Lancaster, Pa.; W. M. Rand, president, Monsanto Chemical company, St. Louis; Louis Ruthenburg, president, Servel, Inc., Evansville, Ind.; Otto A. Seyferth, president, West Michigan Steel Foundry company, Muskegon, Mich.; H. W. Steinkraus, president, Bridgeport Brass company, Bridgeport, Conn.; E. J. Thomas, president, Goodyear Tire and Rubber company, Akron, O.; Charles E. Wilson, president, General Motors corporation, Detroit; Charles E. Wilson, president, General Electric corporation, Schenectady, N. Y.; Harry Woodhead, president, Consolidated-Vultee Aircraft corporation, San Diego, Cal.

MANAGEMENT OFFICIAL ADVISERS—Raymond S. Smethurst, counsel, National Association of Manufacturers, Washington, D. C., and Joyce O'Hara, assistant to the president, Chamber of Commerce of the United States, Washington, D. C.

Representatives of AFL

AFL DELEGATES — William Green, president; George Meany, secretary-treasurer; Harry C. Bates, president, Bricklayers, Masons, and Plasterers International Union of America, Washington, D. C.; Daniel J. Tobin, president, International Brotherhood of Teamsters, Chauffeurs, Warehousman, and Helpers of America, Indianapolis; William L. Hutcheson, president, United Brotherhood of Carpenters and Joiners of America, Indianapolis; David Dubinsky, president, International Ladies Garment Workers union, New York; George Harrison, president, Brotherhood of Railway Clerks, Cincinnati; Matthew Woll, vice president, AFL, New York.

CIO DELEGATES—Philip Murray, president; R. J. Thomas, president, United Automobile Workers of America, Detroit; Sidney Hillman, president, Amalgamated Clothing Workers of America, New York; Emil Rieve, president, Textile Workers Union of America, New York; Reid Robinson, president; International Union of Mine, Mill, and Smelter Workers, Chicago; Albert J. Fitzgerald, president, United Electrical, Radio, and Machine Workers of America, New York; John Green, president, Industrial Union of Marine and Shipbuilding Workers of America, Camden, N. J.; Lee Pressman, general counsel, CIO.

LABOR OFFICIAL ADVISERS—Ted F. Silvey, chairman, CIO reconversion committee, and Boris Shishkin, economist, AFL, Washington, D. C.

UMWA DELEGATES—John L. Lewis, president, Washington, D. C.; alternate delegate: Thomas Kennedy, secretary-treasurer, Washington, D. C.

RAILROAD BROTHERHOODS DELEGATE: T. C. Cashen, chairman, Railway Labor Executives' association, Buffalo, N. Y.; alternate, A. E. Lyon, executive secretary-treasurer, Railway Labor Executives' association, Washington, D. C.

MOVE TO SPEED U. S. TRADING IN PACIFIC AREAS

Washington, D. C., Oct. 26 (AP)—The state department said today it expected prompt reëstablishment of United States business operations in the Pacific area and listed five steps taken to facilitate it:

1. Resumption after Nov. 1 of regular steamship service between the United States and the far east, with acceptance of private shipments.

2. Early restoration of commercial air transportation across the entire Pacific area.

3. War department agreement to supply food, quarters, and local transportation to United States business men traveling in the far east when these accommodations otherwise would not be obtainable.

4. Reëstablishment of commercial communications facilities with principal cities, and efforts to bring early reëstablishment of banking services.

5. Resumption of United States consular service in the principal Chinese cities and at Hongkong, Manila, and Singapore.

RETAILER SALES 5 TO 9 PER CENT ABOVE YEAR AGO

New York, Oct. 26 (AP)—Heavy consumer demand this week held retail sales thruout the country 5 to 9 per cent above a year ago, Dun & Bradstreet reported today.

"Some durable consumer goods such as refrigerators and stoves are beginning to reach retail outlets," they said. "Apparel stores report continued large volume of business, and sales of high priced furs increased with mink preferred when available."

U. S. TREASURY STATEMENT

[ooo omitted]

	Oct. 24, 1945	Oct. 24, 1944
TOTAL DEBT	$263,013,662	$211,467,130
DECR IN DAY	18,895	
Receipts	87,655	104,161
Expenditures	206,483	493,517
Balance	13,119,888	10,892,720
Customs rec for mo	28,156	21,680
Rec Rsc yr July 1	12,895,618	13,214,329
Exps fiscal year	27,116,172	30,383,480
Excess of expend	14,220,554	18,169,151
Gold assets	20,038,203	20,726,962

FOR SALE SURPLUS PROPERTY

Resulting from Government Terminated Contract

CITRIC ACID, Anhydrous, Granular (Merck's)—39,500 pounds, 158 wood barrels each containing 250 pounds net. ASCORBIC ACID (Merck's) — 1,750 Kilos, 35 drums each containing 50 Kilos.

POWDERED LEMON JUICE AND CORN SYRUP—110,160 pounds, 300 barrels each containing 270 pounds net, 159 barrels each containing 240 pounds net. METAL CANS, 199,000 each—Sanitary Type, size 307x306, electrolytic tinplate throughout, body outside lithographed black and varnished. Body and ends coated with suitable corrosion-resistant enamel. Packed in Kraft Bags, 252 per bag.

BIDS INVITED

Bids for any or all of the above items should be forwarded to the J. R. Watkins Company, for the attention of Mr. H. M. Gjerdrum. Bids must be submitted not later than November 1, 1945.

Terms: Cash, F.O.B. Plant, to be paid within 5 days after receipt of notification of acceptance of offer.

CONTRACTING OFFICER WILL REVIEW AND APPROVE ALL BIDS. Materials may be inspected at

THE J. R. WATKINS COMPANY
150-200 Liberty Street
Winona, Minnesota
Telephone: 2371, Ext. 44

Investors' Guide

[For information about investments or insurance, write The Tribune Investors' Guide. Inclose self-addressed stamped envelope. Inquirers' names are never revealed. Answers are based on information believed reliable, but The Tribune assumes no responsibility therefor.]

Saturday, Oct. 27, 1945

[Copyright: 1945: By The Chicago Tribune]

NATIONAL STEEL

Please give me a report on National Steel corporation. What proportion of its output is taken by the automobile industry?—H. O.

Operating complete steel manufacturing facilities at Detroit, National normally sells about one-third of its total production to the automobile industry. Other plants are in Weirton, W. Va.; Steubenville, O., and Buffalo, N. Y. Approximately 44 per cent of the finishing capacity is for sheets and strip and the remainder for plates, bars, tin plate, structural shapes, and track accessories.

The company, which expects to be active in prefabricated building, was the sole producer of the navy's Quonset huts, building about 154,000 of these rounded roof steel structures during the war.

Thru Hanna Iron Ore company, a subsidiary, and other mining affiliates, National Steel controls extensive iron ore reserves in Minnesota, Michigan, and Wisconsin, and it owns more than 9,500 acres of coal lands.

Since 1940 earnings have ranged from a peak of $7.79 a share in 1941 to $4.78 a share last year. In the first half of 1945 the profit rose to $3.12 from $2.45 in the 1944 period. In the four years ended with 1939 the earnings averaged $5.97 a share, and a profit was shown and dividends paid each year since 1929. The current dividend rate is $3 a year.

Outstanding are 2,206,492 shares, $25 par. Of the long term debt of $54,826,665 at the close of 1944, $14,500,000 was retired this year. Net working capital last Dec. 31 was $69,994,000.

CHICAGO STOCKS

Friday, Oct. 26, 1945

Shares sold today	51,000
Year ago	27,000
Sales 1945 to date	10,431,000
Sales 1944 to date	7,032,000

Following is a complete list of issues traded:

Stock, div.—	Sales, 100s	High	Low	Close	chge.
AdmiralCorp 1g§	3	13¼	13¼	13¼	....
Advance Al ½b.	1	12⅝	12⅝	12⅝	+ ⅛
Allied Prod 2a	50	47¼	47¼	47¼	+ 2⅛
AmRad $1.40	2	16⅝	16⅝	16⅝	+ ⅛
Anaconda 2½	2	38¾	38¼	38¾	+ ¾
Armour & Co.	24	11⅛	11¼	11¼	+ ⅛
Asbestos Mfg.	8.50	4	3⅞	4	....
Athey Prod 1½	2	11¼	11	11	— ⅛
Autom Wash	1	5	5	5	— ⅛
Aviation .20g	1	8½	8½	8½	+ ⅛
Berghoff Brew	1	14½	14¼	14¼	— ⅛
Beth Steel 6	2	94½	94½	94⅝	— ⅛
Binks Mfg .60e	9	14¼	13⅝	14½	+ ⅛
Borg-Warn 1.60	2	50	50	50	+ ½
Butler Bros .60	4	23¼	22½	23¼	+ ⅛
CentilPrdw p	75	107¼	107¼	107¼	— ½
Cen & S W Ut.	15	4⅛	4⅛	4¼	+ ⅛
Do 7 p	1.60	158	157¼	158	....
Do 7pl p	19¼k.60	115	115	115	....
Chi Corp	113	8¼	7⅞	8¼	+ ....
Cities Service	4	23⅝	23⅝	23⅝	+ ⅛
Coleman .20g	1	17⅞	17⅞	17⅞	— ⅛
Comm Edis 1.40	21	33¼	32¾	33⅛	+ ⅛
Cons Biscuit .60	20	15½	15	15¼	+ ⅛
Curtis Lt.	5.70	10⅝	9¼	10¾	+ 2¼
Curtiss-Wr ⅛e	3	8	8	8	+ ⅛
Dodge Mfg 1a	5	21½	21	21½	+ 1
Domest Ind A	10.50	4¼	4⅜	4⅜	+ ⅛
Elgin N Watch 1	50	42	42	42	....
Flour Mills	1	8⅝	8⅝	8⅝	— ⅛
Four Wh Dr 1	50	16	16	16	....
Fox P Brew 1	1.50	20	20	20	— ⅛
Gen Candy 1	1	20	20	20	....
Gen Elec 1.60	2	47	47	47	— ⅛
Gen Motors 3	1	73½	72¼	72½	+ 1¼
Gen Out Ad ½g	1	20½	20½	20½	....
Gibson Refr 1	12	12¼	12¼	12¼	....
Gillette S R 1	4	23	21½	22	+ 1⅛
Gossard H W 1	50	21⅝	21⅝	21⅝	+ ⅛
Gt Lakes Dr 1	50	24¼	24¼	24¼	+ ⅛
Hoerders 1a	20	20	20	20	....
Houd-Hersh 1	1	23½	23½	23½	....
Ill Brick	2	18⅛	18	18⅛	— ⅛
Ind Pneu Tr 2.1	50	35	35	35	....
Inters Pow 6 p	2	32	32	32⅜	+ ⅜
Katz Drug ⅝e	1	13	13	13	+ ⅛
Leath&Co .40a	1.50	15	14¾	14⅝	....
Lib-McN & L ½g	6	11	10⅞	11	+ ⅛
McWill Dredg	50	15⅜	15⅜	15⅜	— ⅛
Mid West ¼g	6	17⅛	17⅛	17⅛	....
Miller & Hart cf	7	4⅞	4⅞	4⅞	+ ....
Nash-Kelv ½	1	23	23	23	+ ⅛
N Y Cent 1½g	2	27⅜	27⅛	27⅜	+ ⅛
No Am Car 1.20	2	24	23⅞	24	+ ⅛
No West Ut 7 p	.20	75	75	75	+ 3
Peabody Coal B	1	8	8	8	....
Do p 4½k	.10	109½	109½	109½	+ ⅛
Penn R R 1g	2	41	40⅞	41	+ ⅛
Perfect Circle 2	.40	44	44	44	....
Potter Co .30g	.50	6⅜	6⅜	6⅜	....
Pure Oil ½g	3	21½	21½	21½	+ ⅛
Radio Corp .50g	3	18⅜	18¼	18⅜	+ ⅛
Rath Pack .95g	.90	32⅝	32⅛	32⅝	+ ⅛
Raytheon Mfg	1	22	22	22	+ 1⅛
Do p .30	6	5½	5½	5½	+ ⅛
St L Nat St Yds	.20	49	49	49	+ ⅛
Sangamo El ⅝g	2	29½	29¼	29½	+ ⅛
Sears Roeb	16	37⅝	37¼	37⅝	+ ⅛
SignodeSti .60b	3.50	18¾	18⅝	18¾	+ ⅛
Sinclair Oil 1	2	17⅛	17	17	....
Std Dredg	3	5¾	5½	5¾	....
Std Oil Ind 1a	1	41⅜	41¼	41⅜	— ⅛
Std Oil N J 1a	1	65	65	65	+ ⅛
Stewart-War ½a	2	22⅜	22⅜	22⅜	+ ⅛
Swift&Co 1.60a	5	37⅛	37	37⅛	+ ⅛
Trane Co 1g	1	25½	25½	25⅝	+ ⅛
Union Carbide	1	96¼	96¼	96¼	— 1⅜
U S Rubber 2	1	68¾	68¾	68¾	— 4
Utah Radio .40	1	10¼	10¼	10¼	....
Wieboldt St 1a	50	23	23	23	+ ⅛
Wisc Banksh ½a	3	15⅜	15⅜	15⅜	— ⅛
Yates-Amer ⅝g	1	10	10	10	+ ⅛

*Ex dividend. a—Also extra or extras. g—Paid last year. f—Paid or declared this year. k—Accumulated dividends paid or declared this year.

INVESTING COMPANIES

[Quotations by N. A. S. D.]

	Bid	Asked
Affiliated F Inc	5.75	6.29
Am Bus Shares	4.75	5.20
Boston Fund Inc	22.92	24.85
Century Shrs Tr	34.42	37.01
Chemical Fund	12.13	13.14
Dividend Shares	1.61	1.77
Eat & How Ba Fd	26.25	28.06
Fidelity Fund Inc	26.34	28.37
Fund Investors Inc	32.03	35.10
Gen Investors Tr	6.29	6.36
Group Sec R R Equip	5.65	6.22
Do Stock	6.52	7.17
Do Steel	5.68	6.25
Incorp Investors	30.41	32.70
Keystone Custodn B 3	19.90	21.82
Do B 4	10.93	12.00
Manhat Bond Fund	9.22	10.14
Mass Invest Tr	28.34	30.47
Mass Invest 2d Fd Inc	14.44	15.53
Nation Wide Sec	15.70	16.85
Natl Investors	11.32	12.24
N Sec Ser-Ind Stk	8.65	9.62
N Y Stocks, R R Equip	9.83	10.81
Do Steel	8.71	9.58
Putnam [G] Fund	16.51	17.75
Selected Am Sh, Inc	13.59	14.82
State Street Invest	61.50	64.50
Union Bond Fd B	21.14	23.11
Do C	9.05	9.90
Wellington Fund	20.02	21.84

STANDARD STEEL BIDS FOR STOCK OF PULLMAN CO.

First National of Chicago Heads Financing

[Continued from page 19, column 1]

liabilities for the Pullman company stock. It would resell the stock to the public if its offer were accepted.

OPPOSE RAILS' PURCHASE

Philadelphia, Pa., Oct. 26 (AP)—The states of Colorado and California today filed a petition opposing the sale of sleeping car facilities of the Pullman company to the railroads of the United States. Filed in United States District court the petition urged a speedy sale of the huge sleeping car business to an "independent and aggressive" management.

Neither Colorado nor California, which filed a joint petition, was a party to the government's anti-trust suit for dissolution of the alleged monopoly. The petition said the states entered proceedings because their future growth and development depend upon modernizing transportation methods.

Contentions of States

The most important system for handling passenger travel, the petition said, is the railroad system. Filed by the attorney generals of the two states, it asserted the railroads are considering a plan to buy the business, but ask 18 months "to think it over."

The court set no date for a hearing of the two states' opinion. The petition said "the Pullman service needs a transfusion of new blood and without it the nation can look forward to nothing but a plethora of receivership and reorganization."

The railroads, it said, cannot give the "transfusion" necessary to revitalize the sleeping car servicing business because of their "indecision." The longer the delay, the more harm will be done the western states thru the inability of bus and air lines to handle the travel.

PROPOSES PRICE CURB TO OFFSET REDUCED WAGES

Washington, D. C., Oct. 26 (AP)—A proposal to enforce price cuts on companies whose workers' hourly earnings are reduced thru loss of overtime was advanced tonight by Sen. Murray [D., Mont.].

It came as the United States conciliation service predicted the strike problem would drop to "near normal" proportions within three weeks.

Murray suggested that the OPA be directed to lower the ceiling price on the products of any employer whose average hourly wages are reduced by the elimination of overtime and the "down grading" of employes to lower paid job ratings. He also proposed that corporations be penalized thru the tax laws for refusal to bargain collectively and failure to accept federal offers of mediation or voluntary arbitration.

WHAT THEY EARNED

Quarter Ended Sept. 30—Net Income

	1945	1944
Amer Mach & Met.	$ 117,238	.....
Per share	.34	.....
American Metal	498,235	539,406
Per share	.33	.36
American Roll Mill	1,460,795	916,350
Per share	.33	.14
Budd Edward G.	432,697	280,776
Budd Wheel	1,351,973	1,717,440
Per share	.38	.49
Consolidation Coal	474,868	660,631
Per share	.71	.98
Hamilton Watch	*1,041	178,899
Per share	.....	.33
National Acme	278,940	354,650
Per share	.56	.71
Natl Cash Register	630,151	801,068
Per share	.39	.49
Penn Coal & Coke	7,264	54,216
Per share	.04	.33
Pittsburgh Forgings	122,008	221,934
Per share	.55	1.01
Quaker Sta Oil Ref	256,078	271,716
Per share	.28	.29
Rustless Iron & Stl	227,430	369,975
Per share	.25	.37
Texas Company	12,144,113	13,351,341
Per share	1.08	1.19
US Hoffman Mchy	77,463	128,233
Per share	.29	.52

Nine Months Ended Sept. 30

Amer Rad&Stand	3,749,140	3,374,471
Per share	.35	.30
Autocar	960,859	865,538
Per share	1.89	1.78
Belden Mfg	317,152	301,569
Per share	1.19	1.05
Copperweld Steel	525,628	663,547
Per share	.90	1.15
Kingston Products	259,596	319,908
Per share	.25	.31
Lehigh Coal & Nav	1,495,263	3,004,570
Per share	.77	1.56
Natl Auto Fibres	466,030	*80,744
Per share	.51	.....
Natl Oil Products	354,964	371,874
Per share	1.65	1.72
New York Dock	593,858	492,274
Per share	3.12	2.59
Otis Elevator	2,076,281	1,935,745
Per share	.89	.82
Pepsi-Cola	†4,330,000	4,923,677
Per share	.75	.85
Pfeiffer Brewing	359,242	330,621
U S Playing Cards	767,772	831,657
Per share	1.99	2.16

Twelve Months Ended Sept. 30

East G & Fuel Asso	3,426,497	3,346,497
Fiscal Year Ended Sept. 30		
Amer Steel Found.	6,240,054	5,675,383
Per share	5.35	2.25
Nine Months Ended Aug. 31		
Douglas Aircraft	†4,921,000	.....
Per share	8.20	.....
Six Months Ended June 30		
Mojud Hosiery	267,737	.....
Per share	.87	.....

*Net loss. †Estimated.

LUMBER OUTPUT

Lumber production in August totaled 2,863,534,000 board feet, a 9.1 per cent increase over July, said the WPB.

Material for Sale

From Terminated Government Contracts

A. J. Lindemann & Hoverson Co., 601 W. Cleveland Ave., Milwaukee 7, Wis., solicits sealed bids on the following materials located at this plant.

SERVICEABLE MATERIALS

1.275" round WD8750 steel bars annealed 12' to 21' lengths; approx. 342 net tons.

Steel strapping and seals 1¼" x .035.....approx. 2,176 lbs.

1 lot grinding wheels, various sizes; 1 lot milling cutters; Pyrometer charts; recorder pens and related items; various Timken, SKF and New Departure bearings.

UNSERVICEABLE MATERIAL

WD8750 Alloy Steel Scrap.....approx. 81 net tons

Scrap wood packing material.....approx. 4,000 pcs.

1 lot of miscellaneous tools, tool tips and machine parts.

Material is subject to inspection by prospective purchasers on October 31st and November 1st, 1945.

Sealed bids will be accepted until 11:00 a. m. Monday, November 5, 1945. A. J. Lindemann & Hoverson Co. reserves the right to reject any or all bids and to accept any item in a bid. Bids will be opened on November 5th in the presence of an officer of Chicago Ordnance District Milwaukee Regional office.

A. J. Lindemann & Hoverson Co.

601 W. Cleveland Ave., Milwaukee 7, Wis.

ATTENTION OF

U. G. JONAS, Property Disposal Manager, Tel. Mitchell 5700

NEW YORK CURB

Friday, Oct. 26, 1945

Shares sold today, 840,000; year ago, 240,295; sales 1945 to date, 95,927,000; sales 1944 to date, 86,194,702.

Following is a complete list of issues traded:

	Close	Net chge.
A D F Co	13⅜	....
Aero Sup B	5⅛	+ ⅛
Air-Way El Ap	3	+ ⅛
Aircon Mfg	10⅜	+ ⅜
Allied Int In p	47½	+ 1⅛
Alum Ltd	113¾	+ ⅛
Alum Co Am	57½	+ 3
Alum Ind	21	....
Am Beverage	3⅜	....
Am Cen Mfg	19⅜	+ ⅜
Do rt	2⅜	+ ⅛
Am CP&L An	46⅜	....
Do B	6⅜	—
Am Cyan	47½	+ 1½
Am & Fgn P war	⅞	....
Am Gas & El	43	+ 1⅛
Am Gen P	48	+ 3
Am Hard Rub	26¼	+ ⅜
Am Light & T	24¼	....
Am Mfg	77½	+ 2⅜
Am Maracaibo	4¼	....
Am Pot & Ch	50	— 1
Am Republics	14⅛	— ⅛
Am Seal-Kap	9⅛	+ ⅛
Am Superpow	1⅛	— ⅛
Do p	34½	+ ⅛
Am Thread p	5⅛	....
Am Writ Pap	9⅜	....
Anch Post Fp	7⅛	+ ⅛
Ang-Wupp	5	....
Apex Elec Mfg	37	+ 1½
Appal El Pow p	113¼	— ⅜
Argus Inc	14	+ ⅛
Ark Nat Gas	5¼	+ ⅛
Do A	5¼	+ ⅛
Do p	10⅜	+ ⅛
Aro Equip	23½	+ ⅛
Ashland Oil & R	15	....
Asso Laund	2⅛	+ ⅛
Asso Tel & Tel A	10¼	— ⅛
Atlantic C Fish	11⅜	+ ⅛
Atlas Corp war	6⅛	+ ⅛
Atlas Ply	25½	+ ⅛
Auto V Mach	9½	+ ⅛
Avery & Sons	30	....
Ayrshire Coll	26¼	+ 2
Babcock & Wil	46⅜	+ ⅜
Barium Stl	4¾	+ ⅛
Basic Refract	7¾	+ ⅛
Bausch Mllr	39	+ ⅛
Beck A S	19¼	— ⅛
Bellanca Aire	4⅞	....
Berk & Gay Furn	3¼	+ ⅛
Bickford	21¼	+ ⅛
Birds Eye A	14⅜	+ ⅛
Bliss E W	27¼	— 1
Blue Ridge	4¼	+ ⅛
Blumenthal	24⅝	— ⅛
Bohack H C	29	— ⅛
Bown-Ellt H	2¼	— ⅛
Do 1 p	60	+ 3
Do 2 p	4¼	....
Braz Tr L & P	23⅜	+ ⅛
Bresge Corp	21½	+ ⅛
Brewst Aero	3⅞	+ ⅛
Bridgpt Gas Lt	3⅜	+ ⅛
Bridgpt Oil	7¾	+ ⅛
Brit Celan	3⅜	....
Brit Col Pow A	21½	+ ⅛
Do B	3⅜	+ ⅛
Brown F & W	10½	+ ⅛
Brown-F Dist	40¼	+ 1⅛
Brown Rubber	7⅜	....
Buckeye P L	13⅜	....
Buf N & E P p	31	9/16
Do 5 p	119¾	+ ⅛
Bunk Hill & S	18¾	....
Burma Ltd	2⅛	....
Burry Biscuit	9¼	+ ⅛
Cab El Prod cto	3⅜	....
Cal El Pow	9⅝	....
Callite Tung	12	— ⅛
Can Marconi	4¾	+ ⅛
Cap City Prod	24¾	+ ⅛
Carnation	41½	....
Carter J W	11½	....
Catalin Am	9⅜	....
Cen Hud G & E	104⅜	+ ⅛
Cen N Y Pow p	105½	....
Cen & S W Ut	4⅜	+ ⅛
Cen Sta El p	69	+ 2
Do 6 p	20	—
Cessna Aire	4⅜	+ ⅛
Chief Cons Min	1½	....
Childs p	126½	+ 1½
Cities Service	23⅝	+ ⅛
Do p	137½	+ 2
Clark Control	25	+ ⅛
Claude Neon Lts	3⅞	+ ⅛
Clayton & Lam	19¾	....
Colon Develop	3⅜	....
Colonial Airl	22⅜	— ⅛
Colo Y&l war new	4⅛	+ ⅛
Colts P F Arm	46	+ 1
Colum G & E p	97	+ ⅛
Comw & So war	3/32	....
Comm Wat Svc	2⅜	+ ⅛
Cons Biscuit	15½	+ ⅛
Cons G E Bal	17¾	— ⅛
Do p C	108¾	....
Cons Gas Ut	9⅞	....
Cons Mng & S	65¾	+ ⅛
Cons Ret Strs	23½	+ 2½
Cons Royalty	3⅜	....
Cons Stl Corp	30	+ ⅛
Cons Textile	8¼	+ ⅛
Cont Fdy & Mch	24¼	— ⅛
Cont G&E pr p	106	....
Copper Range	13¼	+ ⅛
Cornuc G Min	1¼	....
Cor&Key p	103	— 2
Cosden Petro	4¼	+ ⅛
Creole Pet	28½	....
Croft Brew	2½	— ⅛
Crowley Milner	12¼	+ ⅛
Crown C Pet	4⅜	+ ⅛
Crown C Int A	17¾	+ ⅛
Crown Drug	6	....
Crystal Oil Ref	5¾	+ ⅛
Cuban Atl Sug	27½	+ ⅛
Cuban Tob	20¼	+ ⅛
Curtis Ltg	11	+ 2
Curtis Mfg	15	+ ⅛
Dayton Rub	38	+ ⅛
Dejay Strs	12¾	+ 1½
Dennison Mfg	19¾	+ ⅛
Derby Oil	10¾	+ ⅛
Det Gray Ir	4½	— ⅛
Det Mich Stove	10¾	+ ⅛
Det Sti Prod	35	....
Diana Strs	15¼	+ ⅜
Dobeckmun	50	....
Domest Ind A	4⅜	....
Draper Corp	86½	— 1⅛
Durh Hos B	13¾	+ ⅛
East Gas&F	3⅞	+ ⅛
Do 6 p	64½	+ ⅛
Do pr p	97½	+ ⅛
East Sta Corp	3½	....
Do p	69	....
Do p B	66	+ 1
East Sug As p	51½	+ ⅜
Easy Wash M B	11¾	— ⅛
El Bond&Sh	36	....
Do p	101¼	— ⅛
Do 5 p	100	— ⅛
El P&L 5 p A	135	....
El P&L war	8¼	+ ⅛
Elgin Nat Watch	42	....
Elliott Co	25	+ ⅛
Emp Dis El p	107	....
Emsco D&Eq	14	+ ⅛
Equity Corp	3	....
Do 3 p	48¼	+ ⅜
Eversharp Inc	34¼	— ⅜
Fairchild Camp	13½	+ ⅛
Fairchild E&A	8	+ ⅛
Do p	83¼	+ 1½
Fanstesl Met	85	+ 1½
Fedders Mfg n	14¼	— ⅛
Ford M Can A	25½	— ⅜
Ford Mot Ltd	6¾	+ ⅛
Ft Pitt Brew	7¾	+ ⅛
Frank Cou Dis	10	+ 1
Frank Strs	16⅜	+ ⅛
Fuller G A	27½	....
Garrett Corp	91¾	+ ⅜
Gellman Mfg	9¾	+ ⅛
Gen Alloys	6⅜	— ⅛
Gen Finance	13⅞	....
Gen Out Adv p	106¾	— 1⅛
Gen Rayon A	4½	+ ⅛
Gen Share p	105	+ ⅛
Glenn Harv	20¼	+ ⅛
Glen Ald Coal	23¾	+ ⅛
Gobel Inc	5¾	+ ⅛
Goodhaux Sug B	38	—
Do p	105	....
Goldfield Con	1¼	+ ⅛
Gorh Inc A	12⅞	+ ⅛
Do p	50¾	....
Gorh Mfg	8½	+ 3
Graham Paige p	28½	....
Grand Rap V	10⅝	— ⅛
Grav Mfg	18¾	....
Grayson Shops	16	— ⅛
Gt Atl&P pv	111	....
Gt Nor Pap	44⅜	....
Greenf T&D	20⅜	+ ⅛
Groc Str Prod	12	....
Hall Lamp	12⅜	....
Hamilton Bridge	8¼	+ ⅛
Hammer Pap	80¼	+ ⅛
Hartford Ray vtc	4⅜	— ⅛
Harvd Brew	5¾	+ ⅛
Hat Cor Am B	10⅝	+ ⅛
Hearn D Strs	14⅜	+ ⅛
Hecla Min	14⅞	+ ⅛
Heller p	104½	....
Heyden Chem	28	+ ⅛
Hoe R&Co A	69	+ 1
Holl C Gold	13⅞	....
Holt Hen	10	....
Horders	20¼	+ ⅜
Howard Strs	28⅜	....
Humble Oil	45⅝	....
Hum Ross P	10¼	+ ⅛
Hussmann Lig	32½	+ 1
Do war	20	+ 2
Hydro El Sec	5	....
Hygrade Fd	21¼	+ 1¼
Ill Pow	28⅝	+ ⅛
Do div ct	19⅝	+ ⅛
Do p	63	....
Ill Zinc	31½	+ 2½
Imp Oil Ltd	13¾	+ ⅛
Ind Svc 6 p	99	+ 2
Do 7 p	100	+ 6½
Indus Finance	2⅛	....
Do vtc	2	....
Ins Co N Am	111¾	+ 2¾
Int Hyd El p	59	+ 1
Int Min&Ch war	20½	....
Int Petrol	18⅞	— ⅛
Int Prod	10¼	+ ⅛
Int S Ras B	3¾	+ ⅛
Int Util

CHICAGO TAKES 4 STEPS TO GET WORLD CAPITAL

Envoys to Present Case to United Nations

Mayor Kelly's campaign to win selection of Chicago as permanent headquarters of the united nations organization moved forward at a meeting in the city council chambers yesterday of a citizens' committee appointed to further the proposal. These were the steps:

1. A handsome, leather bound, 28 page brochure setting forth Chicago's advantages as a capital for the world organization was sent by air mail to the temporary headquarters in London.

2. The committee voted to send a delegation of from three to five Chicagoans to London to urge selection of the city in interviews with the united nations preparatory commission.

3. Members agreed to appoint a committee to raise funds for furthering the project.

4. Prepared to arrange for the printing of 250,000 pamphlets to publicize Chicago's manifold advantages.

Offer Island as Site

The green leather cover of the illustrated brochure is adorned with a picture of Northerly Island, and, in gold letters, "Chicago Offers Northerly Isle." The tract, comprising about 100 acres, has been favored as the site for the headquarters. The island is off Grant park.

The brochure's 28 illustrated pages describe Chicago's advantages, including hotel facilities, strategic geographical position, vacation opportunities, education and cultural facilities, and stimulating climate. It also contains letters of invitation signed by Gov. Green and Mayor Kelly.

The committee which will go to London will be composed of representatives from the ranks of labor, business, the city government, and education.

Told Task Isn't Easy

The mayor warned the committee that the task before it was no easy one. Edward R. Stettinius, United States representative to the united nations organization, and other federal officials, he said, have pledged themselves to boom San Francisco for the permanent headquarters.

Boosts Chicago

Mayor Kelly holding brochure advertising city's advantages.

6,388 SOLDIERS, NURSES RETURN ON WASHINGTON

New York, Oct. 26 (AP)—The army's largest transport, the George Washington, brought 6,388 soldiers and army nurses home from Europe today.

Col. Dinsmore Alter, transport commander, said elements of the following fighting units were aboard: 50th general hospital, 607th tank destroyer battalion, 512th military police battalion, 612th tank destroyer battalion, 712th, 714th, and 745th tank battalions, 3337th quartermaster trucking company, and 510th fighter squadron.

Lt. Col. Vladimir B. Kedrovsky, 31, of 2208 W. 5th av., Gary, Ind., commander of the 712th tank battalion, arrived on the George Washington after 18 months' overseas service. His unit led most of Gen. Patton's 3d army drive thru France. Col. Kedrovsky said 25 per cent of the battalion's officers were killed.

Today's Arrivals

More than 13,200 troops from Europe are scheduled to arrive at three east coast ports aboard 12 troops carriers tomorrow. On the west coast, about 6,300 service men are due from the Pacific theater aboard 12 ships docking at Seattle and San Francisco. Ships and units arriving:

At New York: [Navy carrier Lake Champlain] 3,671 troops including headquarters and base service squadrons of the following: 447th, 448th, 435th, 445th air service groups; 821st, 823d, 824th, 861st air engineering squadrons; 645th, 647th, 648th, 655th air material squadrons; 184th general hospital, 550th anti-aircraft artillery, auto weapons battalions, and some units of the 684th general hospital. [La Grande Victory] 2,009 troops including headquarters and headquarters battery of 416th field artillery group and headquarters and headquarters company of the 148th engineering C group. [Thomas Sumpter] 709 miscellaneous troops. [George Meade] 649 miscellaneous troops. [John Constantine] 28 miscellaneous troops. [Benjamin Brewster] 22 miscellaneous troops.

At Newport News: [Mahoney City Victory] 1,988 troops including 413th AAA gun battalion, 1,134th engineering C group, 198th air engineering squadron, 173d liaison squadron, 1,372d signal company wing, headquarters and base service squadrons of 476th air service group, headquarters and base service squadron 496th air service group. [Eufaula Victory] 1,962 troops including 696th armored field artillery battalion, 51st engineering C battalion, 462d medical collection group, headquarters and headquarters squadron of air force advance depot area command, headquarters and headquarters detachment 169th medical battalion, headquarters and headquarters detachment 181st medical battalion, 683d ordnance ammunition company. [Andrew Hamilton] 800 miscellaneous personnel. [Samuel Griffin] 728 troops including 78th fighter control squadron, 3,857th quartermaster gas supply company, and miscellaneous personnel.

At Boston: [Hugh Williamson] 4 casual troops. [Daniel Lownsdale] 427 troops including the 535th air service group, 758th air material squadron, 961st air engineer squadron, 1,963d engineer depot company.

At Seattle: [Logan] 869 army personnel, undesignated units.

At San Francisco: A total of 5,512 passengers aboard the following ships: Catskill, George Flavel, Hinton R. Helper, Lakehurst, patrol craft OCS-1414 and JCS-1449, Renville, Santa Cruz, Cement, submarine chaser SC-1048, Uranus, Robin Wentley.

Freeman Sails for United States

YOKOHAMA, Oct. 26 (AP)—The Freeman, carrying 466 officers and 2,770 enlisted men, sailed today for the United States, 8th army headquarters announced. The Pennant left yesterday with 1,468 officers and men. The Heinzelman was expected to complete loading and sail tomorrow for Manila with 500 officers and 2,692 men.

COPPER EXPORT VITAL TO CHILE, PRESIDENT ASSERTS IN CHICAGO

Chile's copper exports, which were vastly increased during the war to aid the allied nations, must be kept high in peace for both economic and political reasons, Juan Antonio Rios, president of the South American republic, said yesterday at a press conference in the Blackstone hotel.

He explained that his country now is producing 500,000 tons of copper yearly, as compared with 300,000 tons in the pre-war years. "If the demand for our copper diminishes it will affect not only our internal economy but our political situation," President Rios said.

President Rios said his country is eager to buy manufactured goods, especially machinery and tools, from the United States, if it can exchange its own products.

COUNTY TO DROP MORE EMPLOYES IN BUDGET CRISIS

County Treasurer Schlaeger said yesterday that by laying off additional help during November he would be able to balance his salary budget before the start of the county's fiscal year on Dec. 1.

Several weeks ago it was disclosed that the treasurer's pay roll, unless something were done about it, would exceed appropriations by about $40,000. The Circuit court's help committee allowed only $10,000 toward the deficit and Schlaeger had to make drastic cuts in personnel. So far about 165 have been laid off and he estimated that he is now within $8,000 of a balance, to be achieved by further temporary dismissals.

"We got behind on the pay roll last spring when we had to make over and mail out 45,000 erroneous tax bills," Schlaeger said. "That job alone set us back $50,000, and it was something that could not be anticipated."

UNRRA ASKING CANNED FOODS TO GIVE NEEDY

[Chicago Tribune Press Service]

Washington, D. C., Oct. 26—The united nations relief and rehabilitation administration, it was learned tonight, has found a new way of tapping the American bounty which 43 other nations are helping the United States distribute in needy countries.

UNRRA has begun a nation-wide collection of canned foods that will enable the international organization to spend more of the 550 million dollars it is asking of congress on salaries and administration and less on supplies.

UNRRA's new enterprise came to light when Sen. Brooks [R., Ill.] began getting requests from Illinois organizations for information about the UNRRA subsidiary, known as the "victory collection of canned food conducted by the community canning program for overseas relief."

Dental Major Dies in Fire at Hospital Near Paris

PARIS, Oct. 26 (AP)—Maj. Claude A. Ward Jr. of Fort Worth, Tex., a dentist, died in a fire that destroyed officers' quarters at the 198th General hospital near Paris on Sept. 25, army records disclosed today.

WANT AD INDEX

To Place a Want Ad
Telephone SUPerior 0100
Ask for a Want Ad-Viser

	Page	Col.
Air Conditioning	22	2
Arts and Antiques	22	4
Automobiles—		
Automobiles For Sale	25	5
Auto Repairing, Equipment	25	6
Auto and House Trailers	25	6
Autos To Rent	25	9
Loans	25	9
Trucks, Trailers, Tractors	25	9
Wanted	25	7
Aviation	23	6
Barter and Exchange	23	9
Board and Lodging—[See To Rent—Rms., Rm. and Board]	23	7
Boats, Yachts, Etc.	23	6
Building Materials	23	3
Heating, Plumbing Equipment	23	3
Business Opportunities	23	4
Business Service	23	5
Distributors	23	5
Manufacturing	23	6
Partnerships and Investments	23	5
Wanted	23	6
Business Personals	23	9
Business Directory	23	5
Cameras, Optical Goods	22	2
Clothing, Furs, Etc.	22	8
Collections	23	9
Dancing Schools	23	9
Dogs, Pets, and Equipment	22	9
Miscellaneous	22	9
Dressmaking, Millinery Schools	22	3
Financial	25	4
Fuel—Oil, Coal, Wood	23	9
Horses, Harness, and Wagons	23	6
Hotels and Apartment Hotels	23	7
Home Furnishings; Furniture	23	1
Home Furnishings Wanted	23	2
Household Appliances	23	2
Hunting Land and Privileges	22	4
Instruction	22	4
Jewelry, Diamonds, Old Gold	23	6
Live Stock	23	6
Loans—Personal and Business	25	4
Lost and Found	22	1
Machinery and Equipment	22	7
Wanted	22	8
Miscellaneous—		
For Sale	22	6
Wanted	22	7
Motorcycles and Bicycles	25	6
Moving and Storage	22	4
Musical and Dramatic	22	9
Musical Instruments	22	5
Office Furniture and Devices	23	3
Parcel Post and Express	23	4
Personal	22	2
Poultry, Chicks, and Equipment	25	3
Printing Machinery; Supplies	23	3
Radios, Supplies, Service	23	9
Real Estate—		
Apartment Buildings	24	1
Business Property	24	3
Houses	24	3
Houses Built to Order	24	5
Farm Lands	25	3
For Exchange	25	4
Industrial Properties	24	5
Loans, Mortgages	25	4
Miscellaneous	25	5
Resort Properties	25	1
Southern Properties; Resorts	25	2
Suburban	24	6
Vacant	24	9
Wanted	25	3
Situations Wanted	22	3
Sporting Goods	23	4
Stove and Bar Fixtures	22	9
To Rent—Apartments	22	7
Apartments to Exchange	23	7
Apartments, Rooms to Share	23	7
Furnished Apartments	23	7
Housekeeping Rooms	23	7
Houses [City and Suburban]	23	7
Rooms—Room and Board	23	7
Travel	22	9
Trade Schools—Men	22	3
Trade Schools—Women	22	3
Wanted—To Rent		
Apartments	23	7
Houses	23	9
Miscellaneous	23	9
Rooms	23	9
Stores, Offices, Shops	23	9

LOST AND FOUND

BANK books [2], and valuable papers lost. Reward. Abe. 0633 or Nor. 0130.

BILLFOLD lost—Br. cont. service man's draft and personal papers; lost Oct. 23; vic. 91st-Western; $75 rewd. Geo. A. Stephens, Beverly 10399.

BRACELET lost—Silver charm with 12 charms; between loop and 5800 block Kenmore; reward. Sunnyside 3422.

BRACELET lost—Large, gold, vicinity of Foster and Broadway; rew. Lin. 3801.

BRIEF case lost—Tan; Mon., I. C., E. R. S.; reward. E. Smith. But. 9634.

CLIP lost—Small gold topaz; vic. Univ. Chicago, Oct. 16. Rew. University 2222.

CLIP lost—Gold; heart shape; red. wt.; bl. stones; rew.; no ques. Wagner. Div.5000

DOG lost—Tues. a. m.; vic. 1536 Orchard; soldier's pet; blk.-wht.; sick; Rew. Gra. 6887.

DOG lost—4 wks. ago. Red Irish setter. Name "Red"; license on collar; $100 reward. Diversey 9660.

DOG lost—Male Springer Spaniel, liver and white, vic. Belmont and Racine, Monday eve. Wellington 7434.

DOG lost—Terrier; male; tan with white; lge. eyes; long tail; Mon.; N. side; rew. Rav. 8833 or Sun. 5677. 5450 N. Damen

DOG found—Brindle terrier; male. Rog. 4961.

FUR piece lost—Sable, 4 skins, Oct. 20; reward, no questions. Lincoln 5107.

FUR lost—4 minks, loop theater, Thurs. eve. Lib. reward. Bel. 3006.

HANDBAG lost—Lady's; in front of Wells-st. station; drawstring style; black; rew. Phone Villa Park 3983-J, ccl.

IDENTIFICATION bracelet lost—Ted Bazatelas; reward. Phone Mansfield 2077.

PEARL shortner lost—Plat. cont. 5 dia., 10-15. Vic. Madison and Wab. Lib. rew. Mr. Conklin. Wabash 8488.

POCKETBOOK lost—In loop, containing driver's license, glasses, money. Oct. 23. Reward. Beverly 5552.

POCKET folder lost—With name of E. J. Scheuneman. Reward. Mer. 6341.

PURSE lost—Lady's black, with money; in taxicab. Will driver send same to 8233 S. Evans or call Ste. 0995. Liberal rewd. offered. Send wherever specified.

PURSE lost—Wed. p. m., lady's black, containing cash, gold watch with name "Emily Seasongood"; keepsake; keep cash, retn. watch. Newburger, Wab.4494

PURSE lost—Brown alligator; contg. $20 cash, 3 ration books; on 63d-st. betw. Woodlawn and Ellis; reward. Pla.2546.

PURSE lost—Tues. Loop bas. store. Cont. papers, money, keys. Rew. Mich. 9374.

PURSE lost—Black plastic; vic. Madison and Clark. Reward. And. 4734.

RAILROAD tickets lost—By serviceman. Liberal reward. Village 6070.

RING lost—Man's locket ring, monogrammed T.H.T.; keepsake; vic. Diversey and Pine Grove. Lincoln 7510.

RING lost—3 diamonds; gold Tiffany set. Oct. 25 vic. I. C. Ry. Reward. Glen Ellyn 2134. [Reverse charge.]

RING lost—Man's 14 k. yel. gld. Past Master Masonic. Cont. ¼ ct. dia. In Sept. Lib. rew. Mr. Conklin. Wabash 8488.

SKIRT, red, lost—At Drake hotel, Oct. 22; reward. Independence 8850.

WALLET lost—Dark tan, contains identification cards and money; vicinity Madison and Cicero. Rew. Ked. 2500, ext. 2264, or Col. 0568 after 1:00.

WALLET lost—Service man's, black. Vic. Central-Madison-st. Cont. disch. papers. Rewd. 5739 W. Gunnison, Ave. 7011.

WATCH lost—Cocktail; 14 diamonds; 18 rubies; Oct. 21; bet. loop and 5700 Kenwood; rewd. Mr. Brien. Wab. 8488.

WATCH lost—Man's Gruen; leather and gold wrist band; Oct. 23; reward. Reg. 3831.

WATCH lost—Lady's gold Bulova; betw. 69th and 79th on State; rew. Tri.9417

WATCH lost—wom.'s Clinton; w. side or loop; call af. 7:30 p.m. Rew. Est. 3053.

WATCH lost—Rose gold; Lady's Elgin; vic. nr. N. Liberal rew. Van. 8421.

WRIST WATCH lost—Bulova, with ruby on each side, valued as kpske., vicinity Hyde Park High and Greenwood-av.; reward. Meyers, Dorchester 0300.

WRISTWATCH lost—Thursday, on Belmont-av. [5400 blk.]. Gold with gold chain. Reward. Graceland 1905.

WRISTWATCH lost—Lady's Elgin; 2 diam.; 2 blue saph. Rewd. Wel. 5948.

WRISTWATCH lost — Lady's; Bulova; Tues.; rew. Address A 427, Tribune.

WRISTWATCH lost — Diamond; black band; reward. Vincennes 5848.

PERSONAL

MRS. ROSE RITACCO, 2415 W. Polk, Mon. 0988. Thanks all who donated for the mass to be held in honor of All Saints for favor of world peace granted. Mass will be held at St. Callistus church, Oct. 31, 9:30 a. m. ALL ARE WELCOME.

HAVE sold business and good will of Crown Service Station, 1000-02 N. Damen-av. Responsible for own debts hereafter. Joseph Z. Mendralla, 1413 N. Leavitt.

SOLD our business Oct. 24, 1945, known as Larson Sisters' Restaurant, 12 Chicago-av., Oak Park, Ill. Resp. for our own debts only. BERTHA LARSON, EDNA CARLSSON.

WITNESS to accident at 127th and Halsted, between 2 trucks, Oct. 16, 1945, at 4:40 a.m.—Please call. Harrison 4540.

AM sole owner of D. & B. Fruit and Vegetable Market at 3605 W. 16th-st. Responsible for my debts only. DAVID G. KLINGER.

HAVE purchased Racine Ave. Food Shop at 2255 N. Racine. Not responsible for debts other than my own after Oct. 25. A. PAULSON, 2040 N. RACINE-AV.

HAVE purchased Evergreen Cleaners, 6255 St. Lawrence-av.—Responsible for our debts only starting Oct. 29. Alfred and Hazel Lambert.

HAVE sold Karen Sue Juvenile Shop, 5459 W. Belmont-av., Oct. 23, 1945—Not responsible for other than my own debts. BERTHA PEDERSEN.

HAVE purchased Bungalow Food Store, 215 S. Marion-st., Oak Pk., from T. Bagnola; responsible for my debts only. Charles Schulz.

HAVE purch. Julius Confectionery Store, 1025 E. 55th-st., Oct. 24, 1945. Not responsible for any debts after this date. James Gilmartin, Robert Lorig.

PURCHASED tavern at 2947 W. 63d-st. Not responsible for debts contracted by any one but myself. WALTER S. ROESSLER.

HAVE sold P and J service station, Oct. 22, 1945, 2029 N. Western-av. Not responsible for any debts but our own. Paul Feskowetz and Joseph Bloschynsky.

HAVE purchased Liberty Beauty Shop, 1056 W. Lawrence, Oct. 23, 1945, resp. for my own debts only. John M. McClellan.

NOT responsible for any debts or obligations contracted for after Oct. 25, by the Agar Products Co., 4554 Broadway. DREZ AGAR.

HAVE sold International Fruit Market, 5961 W. Chicago-av., to Spyros G. Limperis. Responsible for my own debts only. J. P. Zakos.

HAVE bought furniture of Ben and Della Weiss, 2839 N. Sawyer. Present all outstanding debts within 7 days. Edward Friess, 2637 Marmora-av.

SOLD my business Oct. 19, 1945, at 7041 Wentworth. Responsible for my debts only. Edward Conners.

NOT resp. for debts contracted by any one other than myself. Russell Larson, 2054 N. Clark.

NOT responsible for debts contracted by any one but myself. Stephan Anton, 2153 Melrose-st.

NOT responsible for any debts contracted by anyone but myself. Carl Dost, 2510 Logan blvd.

NOT responsible for any debts other than my own. Walter Krzyzanowski, also known as Walter Kay, 3247 N. Kostner.

NOT responsible for debts unless contracted by myself. Mrs. Julia Weston Wojcik, 732 E. 88th-st.

HAVE bought tavern at 121 E. 79th-st. Not responsible for debts other than those contracted by myself. T. J. Reilly.

NOT responsible for any debts unless contracted by myself—Leo Zielinski, formerly of 4205 W. Addison-street.

HAVE purchased Ducky Good Food, 3210 N. Cicero—Not responsible for any debts but my own. Sophie Zagarski.

HAVE purchased Ray's Restaurant at 1055 W. Fullerton. Responsible for my own debts only. John M. Korbel.

NOT responsible for debts contracted by any one but myself. Albert Pfantz, 1327 Farwell-av.

NOT responsible for debts contracted by any one but myself. K. M. Garrity, 6409 S. Ashland-av.

HAVE pur. the Issel Food Shop at 5664½ Ridge-av. Responsible for my own debts only. Edward P. Schmidt.

WILL not be responsible for debts contracted by any one but myself. William J. Kareiva, 4644 S. Paulina.

NOT responsible for debts other than my own after October 27. Robert M. Ralph, 5548 Winthrop-avenue.

NOT responsible for any debts contr. by any one but myself. John Joseph Rzewnicki, 2915 W. 40th-st.

DOROTHY—COME HOME BEFORE IT IS TOO LATE. WARREN.

PACK—'37 "6" cyl. 4 dr.; r., n.; $395. BRADY. 3439 W. 63D-ST.

RESP. for our own debts only. John and Richard D. Edwards, Jr., 6159 Evans-av.

BEVERLEY—Contact mother at once. I understand everything. Love, Johnnie.

RESPONSIBLE for my own debts only. Herbert Friedman, 4440 W. Jackson-bl.

BOB TOMLINSON'S versatile orchestras. For weddings, parties, etc. Key. 8491.

RESPONSIBLE for my own debts only. Marshall C. Hart, 4745 S. State.

NOT resp. for debts other than my own—Samuel J. Szekely, 5133 S. Wells-st.

RESP. for my own debts only. Walter Wozniak, 4633 S. Rockwell.

RESPONSIBLE for my own debts only—Sam Mendelowitz, 1649 S. Trumbull.

NOT resp. for debts other than my own—Siebrand Muller, 6820 S. Carpenter.

RESPONSIBLE for my own debts only—Paul J. Boncz Sr., 10635 S. Oglesby-av.

JOE KRUSE—Call me at the drug store from 8 a. m. to noon. MARY K.

VON ZAHN PLEASE PHONE ME. MAIDA.

RESPONSIBLE for my debts only—Joe Brown, 2837 N. Kedzie.

RESPONSIBLE for no debts but my own. A. Apato, 7256 S. Hermitage.

RESPONSIBLE for my own debts only. Ida Townley, 6947 Princeton.

CAMERAS AND OPTICAL GOODS

9 NEW Elwood Photographic Enlargers—Purchased from U. S. Engineer Corps.; vertical projection type with one metal negative carrier for roll film up to 9¼" wide; one 8x10 negative holder with one 200 watt bulb; complete with easel and paper holder; price $250 each. 8 new 9½" Wallensak F 4-5 Lenier II lenses in iris diaphragm; price $135 each. Consolidated, Brunswick 4000.

CASH FOR YOUR CAMERA EQUIPMENT. CAMERAS—ALL MAKES AVAILABLE. General Electric Exposure Meters. Enlarging Paper—Flash Lamps. PROJECTORS, ENLARGERS, LENSES. Films—All Types Available. CAMERAS—DARK ROOM SUPPLIES. Op. dy. 6 p. m. Thurs.-Sat. 9. Sun. 10-4 BOLOTIN CAMERA EXCHANGE. 729 W. Roosevelt. Can. 2112

BASS wants used cameras and Cine apparatus badly. Pay top prices. Phone, write or call. Daily, 8:30-5:30. Saturday to 3 p. m. BASS CAMERA COMPANY, 179 W. Madison-st., Chicago 2. State 7410. Over 34 years of photo specialization assures satisfaction.

ENTIRELY new way of making sunlight proofs—No heat; nothing to get out of order; call for demonstration; price $125. Also 9 ft. cypress tank; in gd. condition; $35. High grade studio equipment repaired by experts. Wagner-Bentley, Ardmore 7417.

WANTED—SPEED GRAPHIC CAMERA with flash gun and range finder, good cond. Address S A 573, Tribune.

14X72 GALV. tank—With 3 stone 10 gal. tanks for kodak finishing; reas. Apply 3347 Warren, Apt. 2-A, Sun., 10-12 a. m.

EXCHANGE Rolliflex for good car or cash. Rogers Park 7010. Mr. Nacht.

CASH FOR CAMERAS AND EQUIP. Hobby Camera, 134 N. Wells. Dea. 2549

WANTED—16 MM. USED SOUND PROJECTOR. NATIONAL 2379.

SPOT CASH FOR YOUR CAMERA. Chicago Camera Co., 2324 S. Michigan.

AIR CONDITIONING

NOW is the time to order your 1946 self-contained air conditioners; leading make; portable and commercial; all sizes. Electrovent, 812 W. Lake-st. Haymarket 6640.

ORDER now for spring delivery—Latest models, 3 and 5 h. p. air-conditioning; self-contained cabinets. Address S X 494, Tribune.

TRADE SCHOOLS—MEN

DIESEL — JOBS — TRACTOR

Remodel your mind for Diesel jobs. Thousands of mechanically inclined men must be trained quickly for high pay jobs in this new industry. Our new and exclusive methods will enable you to prepare quickly for placement on a permanent job, security and success. No time lost. Jobs up to $7,500 per year in this hi-pay industry. Write for complete information without obligation. TRACTOR TRAINING SERVICE, 353 Plymouth Bldg., Minneapolis, Minn.

LEARN
MASTER MACHINIST
MECHANICAL DRAFTING
Get actual experience in shop practice, blueprints, and drafting. Allied shops are completely equipped and modern. APPROVED FOR G. I. TRAINING. DAY AND EVENING CLASSES. Visit shops or send for free booklet. Allied School of Mechanical Trades. 1340 S. MICHIGAN-AV. HAR. 3915.

ELECTRICITY—RADIO
"Learn by Doing." Get ready for a real peace time job in Electricity or Radio-Electronics DAY or eve. Call any day or Mon. and Thurs. eve. Veterans—ask for information on G. I. training. If you can't call, phone or write. No obligation. No salesman will call. COYNE ELECTRICAL SCHOOL, 502 S. Paulina. Phone Seeley 7722.

RADIO BROADCASTING
Our former students are employed in radio all over the U. S., announcing, acting, writing, newscasting. Also govt. schooling for veterans. DAY or EVE Phone WAB. 6762, or write or call COLUMBIA COLLEGE. Fine Arts Bldg., Michigan nr. Congress.

GREER
Shop Training, Inc. [43d year]. Refrigeration. Body and Fender. Tool-die Design. Lathe separate, $30. Auto-Diesel. Drafting. WELDING. Machinist. 460 S. State. Tel. Harrison 8070.

RADIO—TELEVISION
Electronics, Snd. Movies—GIs, Civilians. Modern laboratories; loans of equipment. DeFOREST'S TRAINING, INC. 2533 N. Ashland. Lin. 7260.

REFRIGERATION
Air conditioning. Evenings or Spare Tm. Op. Mon., Tues., Thurs., Fri. till 9 p.m. UTILITIES ENG. INSTITUTE. Diversey 8633. 1314 W. Belden-av.

MACHINE DRAWING
VETERANS or civilians—Inquire now. Call, write, or phone. Open evenings. CHICAGO TECHNICAL COLLEGE. CAlumet 8200. 2000 S. Michigan.

LEARN Freight Rates and Routes. Day or evenings. G. I. approved. COLLEGE OF ADVANCED TRAFFIC. 14 E. Jackson. Dept. T. 10. Har. 8649.

LEARN FREIGHT TRAFFIC—Day, eve. Vet GI training. Call, write Freight Traffic Institute, 176 W. Adams, Dept. Tr.

LEARN Barbering at MOLER'S—Pays big money. 177 N. State-st.

REFRIG.-AIR COND.—SHOP WORK. Commercial Trades, 209 W. Jackson.

RADIO-RADAR-TELEVISION — American Television Labs., 433 E. Erie.

DENTAL TECH'S trained—Big pay. GI approved. Nat'l School, 10 W. Jackson.

TRADE SCHOOLS—WOMEN

Learn Beauty Culture
EARN BIG MONEY
Classes Starting Now
Days, Part Time or Eves.
You receive more for less money at
Selan's Beauty Schools
Visit, write, or phone for booklet. Loop—32 N. State. And. 4560. South—6404 S. Halsted. Nor. 2500. North—4066 Milwaukee. Ave. 3200. West—4101 Madison-st. Sac. 2727.

LEARN SWEDISH MASSAGE IN 6 WEEKS THE PRACTICAL WAY. COMPLETE COURSE, $65. POSITIONS AWAITING. SELAN SYSTEM. LOOP—32 N. State-st. AND. 4560. SOUTH—6404 Halsted. NOR. 2500. NORTH—4066 Milwaukee. AVE. 4200. WEST—4101 MADISON-ST. SAC. 2727.

RADIO BROADCASTING
Our former students are employed in radio all over the U. S., announcing, acting, writing, newscasting. DAY or EVE. Phone Wab. 6762, or write or call COLUMBIA COLLEGE. Fine Arts Bldg., Michigan, nr. Congress.

LEARN BEAUTY CULTURE. Complete course, $125. VOGUE—NEW FASHION SYSTEM. State accredited. 2558 Milwaukee. Bel. 2020. 3304 Lincoln. Buc. 7070.

BECOME A MODEL
FASHION OR PHOTO.
Call or write for free test chart. JO KEITH. 14 W. Lake-st. Dearborn 0134.

BURNHAM BEAUTY SCHOOL
HAIR STYLING. BEAUTY CULTURE. VETERANS: Inq. about GI Training. 140 N. State. Day or Eve. Ran. 3351.

THE ORIGINAL AND ONLY
CHICAGO BUSINESS COLLEGE
REPUTATION MEANS A LOT. 190 N. State Since 1887. Fra. 4122.

CLASSES NOW FORMING. HEIM BEAUTY SCHOOL, 6 E. Lake-st. Cen. 4906, day and eve. classes.

FASHION AND PHOTO MODELING. APPLY PATRICIA STEVENS. 30 W. WASHINGTON. STA. 1781.

GRETA DEAL SCHOOL OF BEAUTY CULTURE, 3206 N. Wilton. Wel. 1638.

LEARN Beauty Culture—Wonderf. demand and pay. Moler College, 177 N. State.

MARINELLO System of Beauty Culture—Gertrude Hale School, 162 N. State-st.

GRETA DEAL SCHOOL OF BEAUTY CULTURE, 3206 N. Wilton. Wel. 1638.

BE a doctor's assistant—Lab. technician. Century Col., 30 E. Adams. Fra. 8478.

DENTAL nursing—Short, practical course. Easy to learn. Nat. School, 10 W. Jackson.

DRESSMAK'G; MILLINERY SCHOOLS

LEARN dressmaking, dress designing, pattern draft or millinery; days, eves. Free booklet. Master College, 400 S. State.

DRESS design, patterns, dressmkg., millinery—Forest Academy, 36 S. State.

RENE SCHOOL—Design, dressmkg., millinery, pattern draft., day-eves. Van. 0933.

SITUATIONS WANTED—MEN
(★ Denotes U. S. veteran)
—Executives and Managers—

JUNIOR EXECUTIVE. PLANNING A FUTURE—Ret. vet., age 28, univ. grad., exp. in admin. and personnel assignment in replacement system, for widely covered area in Pac. Possesses initiative, imag. and org. ability. Able to analyze fin. statements. Available about February. Address A 539, Tribune.

PURCHASING agent—10 yrs. exp. pur. aluminum castings, forgings, screw machine products, metal stampings, elec. materials, plating and finishing, tools and dies and all operating supplies; well known by Chgo. sources supply. Age 35. ADDRESS S R 169, TRIBUNE.

★AIR FORCE OFFICER. 4 yrs. serv.; general staff exp.; 4 yrs. college, age 27. Reliable concern; Jr. exec. ADDRESS A 529, TRIBUNE.

PERSONNEL-Industrial or public relations [lawyer]; varied exp.; can travel. Address A 441, Tribune.

—Men—Professions and Trades—

CARPENTER—CONTRACTOR. Remodeling—Repairs—Factory—Offices. Res.—Apts. Reas. Prices; Insured. S. H. Starr, 7221 S. Jeffery-av. Butterfield 3400. Boul. 2249.

CARPENTER-CONTRACTOR. Factories, offices remodeled; A-1 service since '20. Insured. Chemers, Nev. 9655.

★DISCHARGED army pilot with commercial lic. and 1,000 hours' exp. desires pos. as aerial chauf. for executive or rep. of priv. firm. Vin. 0505.

FOREMAN—SOUTH SIDE. More production. Mills, drills, lathes, grinders, etc.; do own tooling. CRAIG, DORCHESTER 10194.

INDUSTRIAL ENGINEERING. Designing and Drafting time open. ADDRESS A 561, TRIBUNE.

★LAWYER—Naval officer being discharged Nov. 1st seeks position with business concern with prospect for advancement. Age 33. Married. Licensed atty. Law degree, U. of Chgo. Six years active practice. Let me call and talk it over. Address A 121, Tribune.

PAINTING and decorating—Interior and exterior; commercial and residential; brush or spray. Quick service. Go anywhere. Eugene Dec. Co., Hay. 6833.

PAINTING, Calcimining, Paper Hanging, Wall Washing. Monroe 0593.

PAINTING and dec.—Interior and exterior; finest wk.; reas. Midway 9872.

PAINTING, PAPERING, WALL WASHING. SEELEY 0520.

PAINTING, decorating—Reas. rates; free estimate furn. Diversey 6713.

PLASTERING and patching—Brk. or cem. wk.; city-wide. ERICKSON, Moh. 5577.

RADIO technician—Former teacher and production inspector; grad. of U. S. navy radio tech. and radio teletype maint. schools; FCC radio telephone opr. 1st class license; returning from mid-Pacific for disch.; will consider pos. in any branch of electronics. Address J L 5, Tribune.

WALL washing, paper cleaning; anywhere in 25 miles. Normal 7780.

WINDOW trimmer for Better Stores. Day contract. Address T 572, Tribune.

—Men—Butlers, Chauffeurs—

HOUSEMAN—COLORED; FIRST CLASS. VICTORY 6905. HARRY.

—Farm and Garden Help—

★DISCHARGED veteran, B. S. in dairying, with farm experience, wants job in bread work, fieldman, farm manager or herdsman. Address J L 46, Tribune.

—Salesmen—

SALESMAN—Traveling, aggressive, young, desires exclusive eastern territorial representation, auto. accessory or parts manufacturer. Proven sales record. Wholesale only. Commission. Philadelphia, Pa., headquarters. ADDRESS J L 48, TRIBUNE.

ENGINEER desires to represent manufacturing firm in Santiago, Chile. Have worked in S. A. for the past three years. Industrial machinery or industrial chemical company preferred. Address J N 12, Tribune.

SALESMAN—7 yrs. exp.; des. pos. rel'ble firm in or out of Chgo.; age 37; have car. A. Cook. 3494 Drexel-blvd.

—Men—Hotels, Restaurants—

HIGH class man with 20 years experience in hotel and country club catering, management, will be available in near future. Address A 444, Tribune.

STEWARD—Mgr., thoro knldg. all phases of oper. Address A 150, Tribune.

—Men—Miscellaneous—

NORTHWESTERN grad., 3 yrs.' law school, Spanish and acct. major—Desires position with future; willing to invest money. Address S R 405, Tribune.

★21 YRS. old—Varied exp.; gen. off., electronics; coll. education; willing and able to learn any business; U. S. N. vet. Address A 505, Tribune.

★DISCHARGED army captain—College grad.; age 35; desires position small to med. size organ. with oppor. advance. Address T C 171, Tribune.

★2 BROTHERS—Ex service, want opportunity to operate small service station, salary basis; ages 21 and 23; will leave city. Address A 489, Tribune.

M. A. deg., Loyola—Work 8 a. m.-1 p. m. Exp. in edit. writing, Hi. sch. tchg. Lp. or north. Address T 564, Tribune.

WATCHMAN—We want to place our watchman, with us 8 yrs.; reliable. Address S T 64, Tribune.

SITUATIONS WANTED—MEN
(★ Denotes U. S. veteran)
—Men—Stores and Offices—

ACCT.-Bookkeeper—Books kept; taxes; weekly or monthly; reas. Dea. 1791.

ACCTG. and tax service—C. P. A.; small bus.; pt. time. Ph. Hol. 4911.

ACCOUNTING, auditing and all tax service—Part time; reas. Harrison 0300.

ACCOUNTANT — Books kept part time. All required details, taxes. Rog. 6899.

★ACCTG.—Vet. II., $300 mo.; accept pt. time bkpg. as low as $1.50 wk. Vic. 1947

BOOKKEEPER-Accountant—Part or full time, general ledger, statements. 571 Anthony-st., Glen Ellyn. Ph. 164W.

BOOKKEEPER-Acct.—Part time; over 19 years' exp.; all statements; competent; reasonable. Address S A 194, Tribune.

BOOKKEEPER and Acct. desires 3 days week, close books, accts., intermin statement. Expd., competent. Rav. 1229.

★COST ACCOUNT.—Veteran, 30, with 8 yrs.' cost accounting exp., desires position with progressive firm; salary $300. Address A 146, Tribune.

★DISCHARGED navy fighter pilot—600 combat hours desires to learn advertising. Intelligent, capable, anxious. Have family. Address A 176, Tribune.

LIQUOR clerk—35, 2 yrs.' exp. Full or part time. Address A 307, Tribune.

SHIPPING CLERK. Thoroly exp. Best ref. Take comp. chge. Address A 107, Tribune.

★VETERAN desires small accounts—Handle all types of taxes and prepare financial statements. Mans. 5760.

—Executives and Managers—

★SALES AND OFFICE MANAGEMENT—Recently dis. lt. comdr. with 8 yrs.' exp. sales, off. mgr., knowledge of accounting; age 34, coll. grad.; desires responsible position with opportunity. Address A 141, Tribune.

ACCOUNTANT-CONTROLLER. More than 20 years diversified exp. in all phases of accounting, taxes, admin. duties; desires permanent pos. where ability and initiative can be fully utilized. Address J K 16, Tribune.

★ASSISTANT to executive including comptroller; pleasant, young, cooperative, CPA seeking permanent situation. Have splendid service record! Address A 143, Tribune.

★DISCH. naval officer, with 15 yrs. exp. in downtown, R. E. management, seeks connection with growing concern. Broad personnel exp. in service. Address T 563, Tribune.

★DISCH. army major—I. B. M. punch card supervisor; 29; N. U. graduate. Briargate 2719.

SITUATIONS WANTED—WOMEN
(★ Denotes U. S. veteran)
—Women—Stores and Offices—

SECY.—15 yrs.; varied exp.; now empl.; des. purchasing or export wk.; ex. know. Spanish; sal., $250. Address A 434, Tribune.

EXEC. secrety. — Knowl. ofc. routine; competent, pleas. personality, abil. meet people; 26 yrs. old; 7 yrs. exp.; 5 days; "I.C." trans.; $190-200 mo. Avail. Nov. 19. Address T A 66, Tribune.

BKKPR.—ASSNT.—Loop or far north; 5 day week. Phone Sheldrake 5050.

RECEPTIONIST-TYPIST — Dr.'s office; expd. Address A 340, Tribune.

—Executives and Managers—

MGR.—Rooming hse., expd.; ref.; apt. and salary. S. Side pref. Pla. 9842.

—Women—Professions, Trades—

DRESSMAKERS—Assistant. Mon., Thurs., Fri. 10 a. m.-3 p. m. $1 hr. Whi. 1378R.

REG. nurse, 2 yrs. coll.—Also typ., shorthand, lt. bkkpg.; alert, intell.; pos. with good future and incentive; Nov. 5. ADDRESS T 576, TRIBUNE.

NURSE and Companion to Elderly Lady—Like traveling; am reliable, age 26, ht. 5' 1", wt. 122. Address J N 1, Tribune.

—Women—Household Help—

COOK—White; where 2d maid is kept. Refs. Pref. city. $35-40. Div. 9720, apt. 11

DAY WORK—2 or 3 days week; $6 and carfare; north pref. Ph. Normal 4309.

HOUSEKEEPER with 7 yr. old boy for motherless hm. Address T C 283, Tribune

LAUNDRESS — EXPD. $6 and carfare. White. Edgewater 5589.

NURSE—Care for ambulatory woman patient in exclusive private home; dietitian. Address A 348, Tribune.

—Women—Miscellaneous—

EXP. woman wants office cleaning eves. Call betw. 10 a. m.-2 p. m. Ave. 4025

HAND sewing or what have you? Home work. Address A 442, Tribune.

MOVING AND STORAGE

SPECIAL RATE TO CALIFORNIA
MOVE FULL OR PART LOADS
UNION VAN LINES, INC. 155 N. Clark, Rm. 907. Cen. 1591

COAST TO COAST MOVERS
SPECIAL RATES TO WEST COAST. WORLD-WIDE SHIPPERS & MOVERS. 155 N. Clark, Room 905, Cen. 6455.

LOCAL-LONG DISTANCE MOVING—Reduced rates to California, Washington, Oregon, and all western states. Complete service. 25 yrs. experience. MILLER MOVING, Crawford 0572.

MOVING. CALIFORNIA AND WEST COAST. Lowest rates; complete service. MONARCH SHIPPERS, INC. 236 N. Clark-st., Room 400, Dea. 1576.

MOVE anywhere—Save 25%; no crating. GENERAL MOVERS, MONROE 4870.

HUNTING LAND AND PRIVILEGES

SPORTSMEN ATTENTION — For sale: Six choice lots and double garage, overlooking Illinois river, close to duck reserves; ideal for club house or cottages; water, electricity; inside city limits; beach in front; ½ block from boat yard. Chillicothe, Ill. Address J M 24, Tribune.

ARTS AND ANTIQUES

PAINTING—Summer subject; signed and dated by J. Francis Murphy; canvas; 17x21; framed; also large gold frame mirror. Address A 350, Tribune.

FOR sale—Original oil marine painting by Manoir; gold frame, 48x38; $150. Phone Towers 3332. [Suburb].

ANTIQUE Chickering Square Grand—Best offer. Spaulding 6720.

INSTRUCTION

HIGH SCHOOL
AT HOME.
Many finish in 2 years; established in 1897. All books furnished. For free booklet write AMERICAN SCHOOL. ADDRESS S A 127, TRIBUNE.

SPANISH lessons—For easy bus. conversation and your traveling. Lin. 5643.

MUSICAL INSTRUMENTS
—Pianos and Organs—

GULBRANSEN
FACTORY SALE
Spinet pianos, brand new.........$458
Converted spinet type piano.......$195
Good used uprights..............from $55
GULBRANSEN FACTORY
820 N. KEDZIE. VAN. 9000.
Open daily till 9 p. m.

USED GRAND PIANOS
$495 UP
All reconditioned—All in good shape. NOW ON SALE. Kimball Factory, 2611 S. California. Open daily, 9:30 a. m. to 5 p. m.

AMAZING OFFER—A used converted spinet piano, only $119 on 30 days' free trial with minimum paymt.; terms, $2.50 a week; free delivery. Fireproof Warehouse No. 39, South Ashland-av. at 39th-st. Open until 9 p. m.

RECENTLY purchased beautiful mahogany pre-war spinet piano and bench; leaving town; must sell immediately; $495. Call Hollycourt 8075.

$445 BUYS fine mahogany baby grand—Standard make; A-1 condition. North Shore Piano Mart, 6230 Broadway.

LEAVING for army—Gulbransen walnut Clayton studio spinet; new piano and bench. $400. Call Glen Ellyn 477.

SOLOVOX FOR SALE; LIKE NEW. LINCOLN 9850.

WALNUT spinet type, excel. tone, $345. MOIST PIANO CO., 5509 Broadway.

BEST cash offer takes Wurlitzer grand from private party. Pensacola 5257.

NEW spinet pianos—$349, terms; walnut or mahogany. Victor Whse., 4809 Lake.

BEAUTIFUL grand piano—Exc. cond.; pri. patry. After 10 a. m., Mid. 2259.

BABY grand—Lovely tone; beautiful case; $400. Edgewater 4944.

BALDWIN apt. grand—Best offer; excellent condition. Beverly 5254.

LEALAND apt. grand—Walnut case; $600 cash; exc. cond. Hol. 1544, She. 4949.

PARLOR grand 5 ft. 6 in., mahogany. Beverly 2662.

STARCK grand piano—Good cond.; priv. party. Austin 2999.

SMALL apartment grand—Like new; sacrifice. 5137 Diversey-av.

—Miscellaneous—

SAXOPHONE—E flat. Alto Martin Imperial. Gold, like new, used 3 months. Case and access. Lawn. 6056.

120 BASS DE LUXE Del Principe accordion, 2 switch, hand made reeds. Elmwood Park 1052.

ACCORDION—120 bass, like new: 1 switch; $175. Others. 39 S. Kedzie.

VIOLIN — EXCEPTIONAL QUALITY. $150. Atlantic 4514.

ACCORDION — Imported; 120 bass; 6 mos. old. Call after 6 p. m. Cal. 1534.

ACCORDION—140 bass, Vespa make; $240; by private party. Avenue 4935.

ACCORDION—Italian made; 120 bass; 1 switch; good cond. Maywood 3203.

120 BASS ACCORDIONS — 2 sw.; good condition; $85. 754 N. DAMEN.

ACCORDION—48 bass Lakeside; like new. $125. 3402½ North-av. Alb. 8198.

LADY'S 120 bass accordion—1 switch. Kilroy, 2128 Magnolia. Div. 3392.

—Wanted—

PIANOS WANTED
CALL
WENTWORTH 8724
HIGHEST PRICES
PAID FOR
UPRIGHTS—PLAYERS
SPINETS—GRANDS
We Go All Over
WENTWORTH 8724

PIANOS WANTED
FOR CASH
MERRIMAC 4026
UPRIGHTS, PLAYERS, GRANDS
ANY STYLE HIGHEST PRICES
PHONE TODAY
CITY-WIDE SERVICE
KNOW YOUR DEALER
Chicago's oldest used piano dealer.
AUSTIN 3023

PIANOS WANTED
BEST CASH PRICES
GRANDS, SPINETS, MIDGETS,
UPRIGHTS, AND PLAYERS
Voss & Weeg Piano Co.
5665 W. MADISON-ST.
COLUMBUS 8200
CITY-WIDE and SUBURBAN SERVICE. CALL US FOR A SQUARE DEAL.

PIANOS WANTED
Highest Cash Price
OUR BUYERS CALL ANYWHERE IN CHICAGO AND SUBURBS.
Cash Immediately
Dorchester 0911-0839

SELL US YOUR PIANO NOW
We Still Pay Highest Prices
UPRIGHTS—PLAYERS—GRANDS
Spot Cash—City-Wide Service
ATLAS PIANO CO.
DIVERSEY 2283
SOUTH SHORE 7411

MIDWEST PIANO CO. WILL PAY TOP PRICES for Grands, Uprights, and Players. WE GO ANYWHERE. VINCENNES 0076-0803.

ACCORDION WANTED. ANY SIZE, ANY MAKE. WILL PAY TOP PRICE. George Brown, State 1100. Any time.

CASH FOR PIANOS. Top prices. All makes and all types. BOULEVARD 2300

WILL PAY HIGHEST PRICES FOR USED GRANDS, UPRIGHTS, AND SPINETS. Any make, any cond. MER. 2811

ACCORDION WANTED. SEELEY 6575

WILL PAY HIGHEST PRICE FOR YOUR PIANO. SHELDRAKE 8414

ACCORDION WANTED from priv. party; will pay up to $600. Any size, any make. Call R. WHITE, Franklin 4848, today.

ACCORDION WANTED. FROM PRIVATE PARTY. SEELEY 8475.

WE buy second hand musical instruments—Trumpets, sax, clarinets. Web. 4716. Star Jewelry, 520 S. State.

ACCORDION WANTED NOW. Name your price, we pay cash. MR. RICHARDS. COLUMBUS 7279.

CASH FOR YOUR ACCORDION. WILL PAY YOUR PRICE. Any size. CALL SEELEY 6748.

CASH at once for your grand, upright, or player. Bayport 2422.

PRIVATE party wants to buy Spinet Piano for cash. Saginaw 5147.

GRAND piano wanted—For cash, from private party. Merrimac 8313.

WILL pay cash for good used accordion. Miss White, Seeley 6270.

WANTED — GRAND FROM PRIVATE PARTY. SHELDRAKE 5797.

WANTED—Good make grand or small upright. Amb. 1308, mornings.

I NEED YOUR PIANO! Name your price! Hyde Park 1941.

WILL pay cash for good used accordion. Miss Gloria. Nevada 5246.

WANTED TO BUY—PIANOS. PAY SPOT CASH. BERK. 6994.

WANTED—GRAND OR STUDIO. From private party; for cash. Div. 0648.

CASH FOR YOUR OLD PIANOS AND FURNITURE. CALL DREXEL 5398.

WILL PAY CASH FOR GOOD PLAIN CASE UPRIGHT. EDG. 3626.

PLEASE SELL ME YOUR PIANOS—NAME YOUR OWN PRICE. KEYSTONE 9510.

MUST HAVE good piano immediately—Name your own price. Graceland 3161.

WANTED—Used grand or spinet piano from private party for cash. Aus. 4028.

CASH FOR YOUR ACCORDION. MICHIGAN 6374.

WANT—Grand, Spinet, or small upright. LAKEVIEW 5498.

MUSICAL INSTRUMENTS
—Wanted—

THE
CABLE PIANO CO.
OF CHICAGO
a division of Marshall Field & Co.
ready
cash prices
paid immediately
for
Grand Pianos.
CALL MR. KUSSMANN
AT
HARRISON 1644
TODAY

PIANOS WANTED!
UPRIGHTS, PLAYERS, GRANDS, SPINETS. TOP CASH PRICES. AMERICAN PIANO MART.
LINCOLN 1470-1480
Radcliffe 3626

SMALL PIANO—GRAND OR SPINET. KILDARE 4465.

MISCELLANEOUS
—For Sale—

GOVERNMENT TERMINATION
INVENTORY SALE
Sealed bids will be received until 10 a. m. Wednesday, Nov. 7, 1945, on the following classes of government termination inventory: Miscellaneous hot and cold rolled rounds, square and hex. Miscellaneous I beams, channels, bar size angles, miscellaneous sheets, strips, flats and plates. Miscellaneous galvanized and black pipe, C. R. steel tubing, copper tubing, brass and galvanized wire mesh. We reserve the right to reject any or all bids or accept any items in a bid. Only the successful bidder will be notified. All offerings subject to prior sale or disposition. This will be opened at 10 a. m. Wednesday, Nov. 7, in the presence of a government termination representative. This material is located at Springfield, Ill., and may be inspected by appointment. Sealed bids, in duplicate, must be mailed in an envelope plainly marked "Sealed Bid Opening, Nov. 7, 1945," and are to be submitted to Allis-Chalmers Mfg. Co., Purchasing Dept., Springfield Works, Springfield, Ill., Attention Elmer R. Case.

1,500, 20X17X12; 15,000, 18½x12½x5½; 4,000, 17x12½x7; 15,000, 16x12x9½; 15,000, 13¾x10¼x9¼; 5,000, 10¼x8¼x12¾; 3,500, 12¼x9x12¼; 1,100, 13¼x10x10; 2,000, 16x10½x8. Also 250 additional sizes. Once used, hand sorted, ranging from 100 to 1,000. In addition 5,000 lbs. 22½x28¼; 35 lb. Kraft wrapping paper; 35,000 lbs. corrugated Kraft test board, new, various sizes. Suitable for pads or small cartons. Remington Paper Co., 1219 W. Lake-st. Mon. 1997. Mon. 1842.

FOR SALE, IMMEDIATE DELIVERY. 400,000 lbs. coiled sheet aluminum—½ hard, 2S, 99.4% pure, thickness .026, width 16¼ inches. Each coil weighs 300 lbs.—600 ft. per coil. New in original coils. AARON FERER & SONS CO. 101 South 8th-st. Omaha, Nebr. Phone Jackson 2436.

2 55 GAL. drums of Pittsburgh Plate Glass Co., No. 53138-A, seafoam gray enamel. 4 55 gal. drums of Pittsburgh Plate Glass Co., No. 53253, gray primer. 125,000 ft. Everseal glass channel stripping in thicknesses .032, .047, .062, .095x1½ in. wide. Best offer. Contact Q. Lewen, Hay. 1341.

CHRISTMAS TREES
WHOLESALERS AND RETAILERS
Can furnish selected Montana Balsams, Needlefast brand, in carload lots or less. M. WALTER & CO. Spaulding 2600. EVENINGS, CALL ESTEBROOK 1131.

CHRISTMAS TREES
We are offering a finer grade of Montana Balsams; lots of 100, 200, 500, and carload lots. DUVON CHRISTMAS TREES, 5220 S. Knox. Laf. 1766.

OUR yards are a toymaker's paradise. We have white pine cut-offs, plywood, cut-offs all thicknesses. Dowels, 2x4, 2x6, shorts and lumber. Edward Lumber Co., Mannheim between Higgins and Touhy. Des Plaines 545-J.

WOODEN BOXES—NEW
18⅝"x12⅛"x7⅛". Style 4 box complete. 10,000 20¼"x12⅜"x7⅛" complete, 23,000. ADDRESS T C 265, TRIBUNE.

FLUORESCENT BALLASTS
20 watt single units. Give price and quantity desired; prompt delivery. Address T A 153, Tribune.

XMAS DECORATIONS. For stores, taverns, theaters, homes; closing out samples at ½ price. SCHACK'S, INC. 319 W. Van Buren.

ARMY jeep color, suit. all outside work, 75c gal. in 5 gal. cans; light gray and mill end white for inside-outside; excel. qual., $1.25 gal. Factory, 2274 Elston.

PHILCO radio, gasoline stove, refrigerator, oil burner and hot water heater, check protector, leather couch, steel shelving. Austin 8889.

CLOTH coat, lavishly trimmed with silver fox, size 14-16, $50; 2 rollaway beds and mattresses, 39 in. wide, $15 ea. Cicero 8241-M.

USED Radiant hot water heater No. 125; used 52 in. long 2 bbl. Brunswick service bar and machine. 3349 N. Ashland-av. Mr. Thomas.

XMAS TREES to wholesalers and retailers—Choice trees from the Minnesota-Canadian borders. Balsams of 5 ft. to 10 ft. Call Independence 8339.

LINE shafting and pulleys—Also Brown & Sharpe counter shafts for sale. E. Edelmann & Co., 2332 Logan-bl., ask for Mr. Helberg.

PLATFORM AND HAND TRUCKS, WHEELS, CASTERS, AND CONVEYORS. Send for catalog, Dept. 7. 447 S. Halsted-st., Chicago. Sta. 5675.

120 BASS piano accordion—In good condition; Gibson Spanish guitar; also cabinet maker and carpenter tools. 2122 N. Karlov, 1st floor. Cap. 5515.

166 ROLLS of 36 in. Checkopak, $6.47 roll; 85 rolls 48 in. Checkopak, $8.42 roll. Mr. Edmunds, Armitage 3701.

WILL trade—36" jig saw, ½ h. p. Delta 3 phase motor for 6" planer. 7016 N. Glenwood. 10 a. m. to 4 p. m. Sun.

BOY'S pre-war bicycle—Excellent condition, $40; also set of drummer's bells. Call Fai. 7300.

ALL METAL toy carpet sweepers, cannons, and other metal toys. Wholesale. Bell Sales Co., 1107 S. Halsted.

FOOD FREEZER CABINETS ON DISPLAY. HAAS & CHRISTIANSEN, 2700 Devon. She.2211

1941 HOFFMAN Pressing Machine and boiler, $265; Zenith radio, '41 model, A1 cond., $125. Call Wen. 6995 aft. 6.

FULL sized pool table—New cloth, 12 cue sticks; complete. 1059 W. 31st-place. Yards 2964.

XMAS TREES—Wholesale; select Mich. balsams. Place your order now while prices are right. NEW. 1880.

XMAS trees wholesale. For quality trees at right prices, write or see Einar Osterlund, Irma, Wis.

20,000 PIECES NEOPRENE 3 ply hose—½ in. i. d., 1 in. o. d., 30 in. long. Pul. 0583. 339 W. 112th-pl.

FLUORESCENT FIXTURES. Latest industrial and commercial mod. PARAMOUNT, 412 N. Clark. Del. 3978.

FOR SALE—100 cotton mattresses, single size; 725 lineal ft. pre-war rubber matting, 3 ft. wide. Lin. 2624. Mr. Taus.

30 GROSS satin pillow sachets. ASSORTED COLORS AND ODORS. CALL WEL. 2774 FROM 10-3 P. M.

MUST sell today—A stock of toys; also have beds, odd pieces of furn. and hardwood trim. 2444½ W. 71st.

SPECIAL—¼ and ½ hp. motors, 3450 r. p. m. Delco, G. E. $18. 3916 Montrose-av.

DENTAL EQUIPMENT—For sale. Ivory ritter unit. Call Dr. S. Davitz, Lafayette 8733.

SAFE, $30; radio, $8; health lamp, $9; tools. 1014 S. Western. 10-4; Sun. 2-6.

CELLOPHANE bags — 5¾"x9. Mr. William, Webster 3545.

GAS ENGINE, 4 h. p.; motor scooter; tires, all sizes. 3842 Lawrence-av.

EXERCYCLE—GOOD CONDITION. $240. La Grange 3695.

UNDERTAKER'S service hearse—In good condition. 33 North Western-avenue.

10 DISMANTLED bowling alleys—Reas. Call North Park hotel, Moh. 3200.

1000,00 FOLDING BOXES 9x3¾x3¼. CEN. 2518.

GERMAN parachute—White silk; excel. cond.; war souvenir. Chesapeake 3752.

PRE-WAR KROLL BABY BUGGY. GOOD COND. PENSACOLA 1103.

1 D. C. ¼ h. p. motor, 1 d. c. radio, 1 d. c. 16" electric fan. 1972 N. Halsted.

NEW bunk bed—Incl. mattresses; cost $125; price $50. Ard. 7417.

BROWN leather and chrome wheel chair—Very reas. Edg. 2607. After 7 p. m.

3 MIDGETS, Skooter chassis, no motor; farm and garden tractor. 5111 Ogden.

ENG. baby carriage; stroller; play pen; scales; barg. Pla. 1000, Apt. 917.

FOR SALE. SURPLUS PROPERTY. Resulting from Government Terminated Contract. 620,000 Duplex cellophane bags, 4-13/16x6-11/16. 4,128,000 can sleeves .020 bendg. chip. 3,254,000 inner cartons, seal end style, printed .022 bending chip; 3-15/32x1-15/32x6⅝. 2,894,000 outer cartons, seal end style, printed .018 bending chip; 3¾x1¾x6-15/16. 37,145 lbs. printed laminated foil, kraft and tissue wrapper in rolls 10¾ in. wd. 28,923 lbs. P-2300 micro-crystalline wax in slabs. 12,000 lbs. .016 round strapping wire in 50 lb. coils. Bids must be submitted in writing by November 2, 1945, to THE CRACKER JACK CO., 4800 W. 66th-st., Chicago, Ill. Bids invited—State terms. Contracting officer will review and approve all bids. Materials may be inspected at THE CRACKER JACK CO., 4800 W. 66th-st., Chicago, Ill. Phone: Portsmouth 6800.

SALE
SURPLUS WAR
MATERIALS
PHOENIX TRIMMING CO.
2000 N. RACINE-AV., CHICAGO
UNDER GOVERNMENT CONTRACT 33-038-A. C.-8156.
487 yards, 1¾ in. Nylon webbing olive drab. 3,600 lbs. tensile strength; above amount subject to slight variation; bids will be accepted on any parts of above items or entire lots; bids should be submitted in duplicate in sealed envelopes by registered mail [return receipt requested] to be opened at 10 a. m. Friday, Nov. 2, 1945. Bids should be submitted on offer, F. O. B. OUR PLANT and are subject to approval by Army Air Force Termination Officer. TERMS OF SALE, CASH.

WHOLESALE ONLY
2,200 yds. treated duck, 14.9 oz., 36", 58c yard. 650 yds. 5 oz. No. 7 O. D. water repellent poplin, 36", 70c yard. 14,000 new Penlite batteries, $25 per M. 500 slightly used 5 gal. underwriters approv. safety cans, $2 each. 100 doz. used army raincoats in gd. cond., $10.80 doz. 1,000 used army feather pillows, 17½c ea., minimum 500. Also closeouts on lots of wrenches, typewriter ribbons, metal and wood boxes, bolo knives, wall plaques, drug items, etc. WINNER SALES CO. 3400 W. Armitage. Bel. 5400.

—Wanted—

WANTED
WAR SURPLUS MERCHANDISE
Large lots merchandise, material, supplies; liquidations, contract terminations. We buy for spot cash—quick service. Send us complete inventory with rock bottom prices. BUFFER AND COMPANY. 333 N. Michigan-av.

RHINESTONES
WANTED FOR CASH
Old, worn, torn costumes, evening gowns, handbags, belts, and veiling containing Rhinestones. MITCHELL SALES. 32 N. State-st. Cen. 5943. Rm. 1200.

WE BUY CUT HAIR. 18 in. and up. 75c an ounce. SEND IT BY MAIL. MADAME LOVE. 31 E. Madison.

SAFE, typwrtr., add. mach., gold coins; any cond.; cash-trd. 10,000 items. 1014 S. Western. Mon. 4193. 10-4; Sun. 2-6.

BEAUTY EQUIPMENT WANTED. 1 piece or whole shop. Call Drexel 0870 for free estimate. No obligations.

HIGHEST prices paid — Wardrobe and packing trunks and luggage. Uncle Max, 675 N. Clark. Del. 2578.

UREA molding material—Baby pink and baby blue. Any quantity. Address T A 377, Tribune.

SMALL time clock—With card rack. Longbeach 7211.

HIGHEST prices paid for sew. machines. Kedzie 5007 or Crawford 4850.

JUKE box—24 records; good condition. Call Palisade 1024 after 5 P. M.

WTD.—NEW OR USED 650x16 WHITE WALL TIRE. SUPERIOR 5542.

WE BUY ANYTHING MECH. OR ELEC. SINGLE OR QUANTITY. PUL. 0583.

$15 CASH for Singer sewing machines—Any condition. Estebrook 0926.

MACHINERY AND EQUIPMENT
—For Sale—

LINCOLN Arc Welders—Gas Drive, 300 amp. $300. AC & DC Welders and generators, $50 up. Pre-war cable, used, 35c ft. Greer, 460 S. State, Har. 8070.

REBUILT YATES NO. 177 PLANER. 2 type TC-12 De Walt cut-off saws. Great Lakes Dredge & Dock Co. Mr. Keefe, 122 S. Michigan. Wab. 5826.

B & S No. 2G—4300 serial motor driven, wide cross slides; good cond. In operation; $1,000. 7310 South Chicago-av. Hyd. 8227.

ELECTRIC LIFT TRUCKS
FORKS, MOTORIZED HAND TRUCKS. HIGH AND LOW LIFTS. NOR. 7600.

BOARD DROP HAMMER
2,000 lb. Williams & White. Recently rebuilt. In excellent cond. Cen. 2331.

COMBUSTIONEER stoker—New; 5 h. p. motor; 1,250 lb. hopper cap. We are converting to oil. Chapman Laundry, Hammond 8600.

AUTOMATIC SCREW MACHINES. B. & S., No. 0 and 00; B. & S. threader, No. 00, serial No. 10936, now in operation. 2617 Fletcher. Irv. 1411.

GRIDLEY F. Auto screw machine—1¼" Boker drill press, heavy duty; must move this week at your price. Monroe Acme Co., 215 N. Aberdeen. Mon. 7894.

24" comb. planer and sticker mach., $300. Worth double. Best Built Co., Spa. 9500.

ATTRACTIVE price—Exc. 10,000 gallon heated car tanks; 60 gallon homogenizer; cheap. Heller, Sou. Shr. 6418.

BENDIX brake machine—Complete; perfect condition; sell reasonable. Bittersweet 9483.

1 NEW Foley automatic saw sharpener; Regal key machine, motorized, and 25 doz. blanks, 1 G. E. clock. 5786 Ridge.

300 AMP. gas driven welder—Trailer mounted; sell or trade for car. See mornings, 1918 S. Harvey-av., Berwyn.

LE BLONDE lathe 26"x8' Q. C. G. hvy. duty; equipped with 10 h. p. motor dr. Steege, 25 S. Jefferson. Cen. 5512.

6 COAL loading conveyors, 28 to 30 ft. lengths; 3 track unloading conveyors. Excelsior Coal Co., 3443 W. Addison.

2 MARQUETTE ARC WELDERS. RANGE 20 TO 275 AMPS. $140 EA. 2410 S. 56TH-AV. PH. CICERO 7868.

HORIZONTAL mill—No. 25 Becker Brainard; motor driven; in operation. $350. 5665 W. LAKE-ST.

LATHE—Le Blond heavy duty engine lathe; 18 in. swing; good condition. Reasonable. 1657 N. Kostner.

NO. 2 BROWN & Sharpe universal cylindrical grinder; completely rebuilt, $1,700. Chesapeake 4272.

14"x14' LATHE—L. C. G.; 3 and 4 jaw chucks, motor and countershaft, steadyrest, $95. 5665 W. Lake.

2H KEARNEY Trecker-Milwaukee vertical mill—Equivalent to new; 2 yrs. old; under ceiling price. 5665 W. Lake.

BOILER—NEW. 90 h. p., 100 lbs. work. pressure; portable return tube; imm. del. Mans. 8011.

PUNCH press—No. 58 Bliss, 230 ton; blanking and drawing, motor driven. Joseph Behr & Sons, Inc., Rockford, Ill.

SURFACE grinder, abrasive, No. 1½; direct current; used 2 mos.; bought new. Simmons Machine Co., 168 N. Clinton.

36" NILES-Bement-Pond boring mill—7½ h. p. motor and trans. $465. 5665 W. Lake.

PUNCH PRESSES—WALSH. 6 to 120 tons; good deliveries. Walsh Press & Die Co. Columbus 1117.

HUEBSCH 20" handkerchief ironer with Discovery fluffer—New; still in crate. Chapman Laundry, Hammond 8600.

ATLAS engine lathe—10"x36" and some equip.; reas. See after 4 p. m. 2026 W. Eastwood-av., 1st floor.

10"X24" ATLAS BENCH LATHE. AVENUE 4562.

NEW STEAM UNIT HEATERS. For heating factories. Conley, And.4559

BLOWERS, fans, exhausters—Used, rebit. Gen. Blower, 508 N. Dearborn. Whi.3161.

AIR COMPRESSOR — 1 to 10 H. P. National, 1915 S. State. Cal. 2770.

36" AUTOMATIC knife grinder; $300. 2065 W. Lake-st.

2 STEAM engines—25 h. p. Just the thing for laundry. Call Bartlett 2711.

LANDIS shoe machinery and stock for sale reas. Phone Albany 5431.

42" BERLIN—Three drum roll sander. Call Hammond 2472.

HOFFMAN press machine—Model 8A; 943 E. 41st. Oak 0212.

BROWN & SHARPE AUTOMATICS. No. O h. s. Ser. 6661. $1,600. No. O h. s. Ser. 6094. $1,600. No. O h. s. Ser. 3823. $1,350. No. O h. s. Ser. 6553, with vertical slide and slotting attach. $1,850. No. 2. Ser. 4141, complete with Turner Drive, $1,450. The above machines are in excellent condition and are either in the line or just taken out. May be seen by appointment only. BARCLAY CONTROL CO. 1545 N. Central-av. Mer. 7644.

1 PORTABLE spray unit, 1 lb crane and falls, 1 Thor electric drill, U. E. N. ⅝ inch and stand, 1 Thor electric drill U. B. D. ⅜ inch, 1 Thor electric drill U. 14 A. P., 1 Black & Decker C. P. ¼ inch, 1 Van Dorn electric screw driver 5 T. P. Type C, 24 linial ft. of mon. rail and trolley, 1 Mall power saw and case complete, 1 Comet radial power saw and table complete with control, 7½ h.p. motor. Bay. 6775. Mr. Creed

PRIVATE SALE
DOUBLE END TOLEDO CORRUGATOR FOR STEEL DRUMS. CLEVELAND A. 1¼" AUTO., 3 MTRS. HAMMOND 7 CARBIDE GRNDR., NEW. SULLIVAN COMPR. DUPLEX, 375 FT. GROTNES BEADER HEAD. HAND SLITTER; ELECTRIC OVEN; SUNNEN HONE. 4820 N PULASKI. PENS. 5900.

ONE HOUR DELIVERY
AIR COMPRESSORS
Wayne models. Sizes ¼ to 10 h. p.
NEW MOTORS
Explosion Proof and Fan Cooled. Mandell-Camras, 809 W. Lake. Mon. 3118

FOR sale—Cincinnati hydraulic toolroom grinder, siz 12x36, like new; several model B Cleveland 1⅝" automatics, motorized. Have some model 2G high speed Brown & Sharpe automatics, 1⅝" spindle, like new, will trade on late model hydraulic planer, 10 or 12 ft. open side. Rockwell 8563.

NEW—IN STOCK. ELECTRIC CHAIN HOISTS. Single and 3 ph.; 500-4,000 lb. cap.
NEW MOTORS
LARGE STOCK—ALL SIZES.
DAVID GORDON
1904 S. Michigan-av. Cal. 4960.

WOODWORKING MACHINERY. 1 tilting table trim saw; 1 rip saw, complete with motor, V belt drive; 1 large overhead jig saw with table and motor; 1 18-inch ventilating fan; 2 d. c. motors complete with starters, 1 1-h.p., 1 2-h.p. Advance Box, 811 W. Evergreen. Michigan 5110.

NEW Sheldon 1 in. Q. C. G. lathe. Milling machine vice, swivel base. New taper attach. for 9 in. S. Bend. New Logan hand screw machine. Reid No. 2 surface grinder, 3 years.

DAVIS MACHY. CO. Cent. 5828

NO. 4 Cincinnati milling mach. on M. D. No. 3 surface grinder abrasive; Atlas bench milling mach., M. D.; 4—10" Logan lathes, M.D.; 4 10" Oliver Adrian double end grinder, M. D.; 10" utility double end grinder 2 h. p.; Walker Turner Co. motor driven mach. Key. 7429.

FOR SALE—1 new De Witt Model V-3 radial, 16 in.; 1 used 24 in. Amer. planer; several Peters Carton formers for ¼ lb. and ½ lb. packages. Also 5,000,000 plain chip board tuck cartons. Address T C 271, Tribune.

ROLLER CONVEYOR
Approx. 800 ft., 7x2" b. b. 9" centers. Immediate delivery. LEVINSON, YARDS 5803.

FOR sale—2 only, Jolt-Rollover machines No. 6365 size JR 17-8, manufactured by Champion Foundry and Machine Co. Used 1 year. Inquire the Indiana Steel Products Company, Valparaiso, Indiana.

WHILE THEY LAST. IMMEDIATE DELIVERY. STEAM UNIT HEATERS—BLOWERS. EDISON ELEC. CO. 743 W. LAKE. S. E. cor. Lake and Halsted. And. 5272.

SINK'S automatic spraying equipment. Water wash spray booth. 30 gallon pressure tank conveyor system. Electric drying oven. A-1 condition. Molded Products Corp., 4533 W. Harrison.

KOHLER LIGHT PLANT
New 1½ KVA, with batteries; complete. EDISON ELEC. CO. 743 W. LAKE. S. E. cor. Lake and Halsted. And. 5272.

PUNCH press—No. 3 OBI Bliss; No. 1½ swing press. Albany 9859.

CHAIN HOISTS—LIKE NEW. Mr. Cross, 1239 Farwell-av. Amb. 3163.

—Wanted—

WE want at once for our own use—1 No. 1 Warner-Swasey turret lathe; 1 30 in. Barnes Camel back 2 spindle drill press with one or both spindles reversible. McDonnell & Miller, 361 W. Superior-st., Sup. 9395.

ELECTRIC MOTORS WANTED. DC or AC; up to 500 h. p.; new or used; fair prices. Call, phone or write full particulars. Arthur Wagner Co., 1436 W. Randolph. Monroe 7409.

SCREW machines wanted—No. 2 and No. 00; automatic high speed B. & S. Do not apply if these machines are over 4 years old. Address 261, Tribune.

PUNCH PRESS WANTED. 30 to 100 ton Progressive Engineering and Mfg. Co. 3502 S. Wentworth-av. Kenwood 1375.

SCALES WANTED
Factory, counting and platform scales. Beackman, 2441 N. Pulaski. Alb. 0004.

TOP PRICES FOR
USED MACHINERY AND TOOLS. PHONE HAYMARKET 0777.

SURPLUS scrap steel and metals, waste paper—City wide pickup. Carroll Iron & Metal Co., Monroe 9149.

WE buy and sell electric motors. Will exchange single phase for 3 phase. 245 W. 103d-st. Pullman 2820. Bev. 6870.

USED THOMPSON DIE-CUTTING MACHINE—Victory Paper Box Co. Franklin 6965. 659 W. Randolph-st.

HEALD GRINDER. Internal sizematic 15 inch swing. ADDRESS S X 485, TRIBUNE.

24 IN. spinning lathe with trimming attachment. Give full particulars. Address T C 88, Tribune.

WANTED—Squaring shear, foot or power, in excess of 54". Call Sup. 5836.

4 FT. radial drill with at least No. 4 Morse tapers. 4649 Harrison. Man. 8011

USED MACHINERY WANTED. TOP RATES PAID. HAY. 4676.

WE BUY ALL TYPES OF MACHINERY, MOTORS, AND EQPT. PULLMAN 0563.

WATCHMAKERS lathe, staking, and miscellaneous tools. Diversey 7329.

STORE AND BAR FIXTURES

1 LARGE elec. French fryer, large restaurant stove, 6 burners, 4 ovens, gd. cond. Large drug neon sign [could be converted]. 5300 Milwaukee.

4 DR. Reach-in G. R. C. hardening box with 1½ h. p. air cooled unit. In perfect operating condition. Reasonable. 5819 Irving Park-rd. Kildare 9765.

WANTED—Used Restaurant B range. Prefer 8 burners, 2 ovens. Also silverware. Crawford 2223 or Monroe 2719.

LUNCH counter stools, tables, bar stools, booths, work boards, stm. tables, pastry cases, deep fat fryer. 136 S. Halsted.

GROCERS & BUTCHERS ATTENTION! Hill refrigerator, 10 ft. display, used 2 months. Palisade 0484.

¾ CIRCULAR bar and stainless steel work-boards—Can be seen at 1232 W. Chicago-av. between 2 and 4 p. m.

ELECTRIC French fryer; floor model; 18 x24; el. griddle, 75 chairs, meat slicer, computing scales. 6006 Broadway.

30 FT. modern bar—Stainless steel workboards; chro. bar stls. 1224 W.Madison.

3 COOLERS, 10x12 and 6x8; 1 bakery oven. 815 Milwaukee.

SODA fountain and brass bar—Compl.; reas. 5516 W. Devon. Kil. 10113.

WANTED—ALL KINDS STORE, RESTAURANT, BAR FIXTURES. HAY. 2633.

BARBER, Beauty eqpt.; shoe stands, mirrors, registers. Paldar, 1120 N. Wells.

STORE, tav. fixt., ham., inch. eqp.; new, used. Chas. Bender Co., 500 N. Wells.

FOR sale—24 foot steel, marble topped, restaurant counter. 3550 Archer-av.

40 FT. of steel islands for sale cheap. 7404 Irving Park.

2 CHAIR modern barber shop—Fixtures, pole, neon sign, $325. 9233 Cottage Gr.

BAR STOOLS FOR SALE. Chrome and enameled. Armitage 1958.

TAVERN ice box for sale. Crawford 6647.

ELEC. hot dog and bun steamer. 1st apt., 732 Junior Terrace.

COIL box, 3 taps, good work board—Good condition. Bargain. 1011 Irving Park.

NEW Stenotype machine—E. Pose, 5518 Fullerton. Bel. 0236.

MFRS. of tavern equipment see us for quick service. 1247 W. Madison.

USED bakery floor cases and wall cases—Priced to sell. 1247 W. Madison.

CASH REGISTER—SMALL, LIKE NEW. PRIVATE PARTY. SAGINAW 4934.

1 LG. Hussman refrig. suit. for store or restaurant. Bou. 4920 until 12 daily.

STORE refrigerator—G. E. 2 door; good cond. Mrs. K. Koeck, 1332 Melrose.

NEW and used floor cases, table counters, wall cases, shelves, window display stands, suitable for lingerie, men's furnishings, gifts, jewelry, and stationery stores, desks, and chairs. R. W. McGRATH, 1473 W. Ogden-av.

REFRIGERATED reach-ins, walk-ins, coolers, freezers, cabinets, bev. coolers. SODA FOUNTAINS—NEW. HASKRIS CO. AMB. 3828.

CLOTHING, FURS, ETC.

YOU MUST visit Grossman's Thrift Shop, 4543 Sheridan-rd., near Wilson, where slightly used furs of the smart set are constantly being sent for disposal. You will be amazed at the marvelous bargains you can obtain. Mink, fox, Kolinsky, marten, sable chokers, $5-$10 per skin. Genuine silver fox jackets, $75; pair gen. silver foxes, $45; chubbies, $15-$35; gen. Alaska seal coat, $95; gen. mink coat, $300; Siberian squirrel, $75; Persian lamb coat, $75; recut sheared beaver, $225, and others, $15-$75. All kinds, sizes. Open daily until 6 p. m.; Tuesday and Thursday until 9 p. m.; Sun., 11 a. m. till 5 p. m.

CLEARANCE—350 men's sample suits, topcoats, overcoats, $21.50 up; sizes 35 to 52; some famous brands. ABBOTT CLOTHING CO. 4086 Broadway, corner Belle Plaine. Open eves. to 9; Sunday, 10 to 1.

SLIGHTLY USED FURS — Canadian sheared beaver coat, $175; natural wild mink coat, exc. cond., $975; Russian broadtail, $225. Dubla Furriers, 190 N. State, Rm. 1028. Cen. 0843.

SACR. NEW LABRADOR 9 STRIPE, 40" LONG SHEARED BEAVER CAPE. FASHION SHOW PIECE. Guar. WORTH $2,000; take Best Offer. KASNOW FURS, 236 S. MARKET.

OUT-OF-PAWN FUR BARGAIN. BLACK PERSIAN LAMB COAT, $95. LEVINSON'S LOAN BANK, 739 NORTH CLARK-STREET.

MOST luxurious coat of its kind in city. ¾ length silver fox great coat, beau. fitted. Size 12-14. $1,200 last year. Forced to sacrifice. Beverly 7927.

SACRIFICE for Balance Due—Beaut. Fur Coats. Like New. $38 Cash or Terms. $2 Weekly. Irving, 7639 S. Halsted.

BLACK Persian lamb coat; Russian broadtail, size 12-14, hardly worn, $375. Edg. 1820.

GENUINE RUSSIAN BROADTAIL. Coat size 14. Less than season use. Cost $1,400. Sac. $750. Reg. 1018.

SILVER tone raccoon, like new, size 14. Leaving for California. Sacrifice. $350. Ambassador 0623.

SACRIFICE $5,000 natural mink coat, size 14; leaving for Florida for health. Call Mulberry 1299.

3 COATS, 4 suits, jacket, 4 silk dresses, size 16; reas. Apt. 306, 3526 N. Marshfield, Sat., Sun. and eves.

FINE Somali leopard coat—Size 12-14, $125; pair of stone martins, $35; 1 silver fox, $25. Wilmette 6379.

HIGHEST CASH PAID FOR MEN'S USED clothing. Ladies' furs. Always open. 4545 Sheridan-rd. Ph. EDG. 7630. Will call.

FUR coat—Nat. Bus. Fitch; dresses, coats, suits, 12-14. Wel. 2267.

FUR COATS, $10 AND UP. Uncle Max, 675 N. Clark. Del. 2578.

CALL Mich. 7783 for men's clothing, shoes. Pay best prices. 1048 N. Wells.

BEAUTIFUL luxurious polo wolf coat—Slightly used; reasonable. Monroe 5990.

SAC.—Persian lamb coat, 12-14; also Pers. paw, 14-16. Shel. 3000, Apt.317.

GOOD suits and dresses, size 9-10; lady's shoes; 3-4; very reas. Buc. 9853.

PERSIAN lamb coat—16; 1st qual. furs; latest mod. Going So. $500. Buc. 4460.

PERSIAN LAMB COAT—Size 16. Like new. Kedzie 2677.

BEAU. blk. Pers. lamb coat and muff. Size 12-14. Reas. Jun. 0073.

WILD MINK COAT. $550. Size 16. Lincoln 8659.

FOX fur trim Ladies black coat. Size 40. Also dress. Like new. 6352 Englewide.

BEAVER coat—Exc. style; 12-14; Fox fur scarf; good con. Pla.1000, Apt.917.

MUST sacr. Persian lamb coat, highly styled; 16-18; lvg. city. Fair. 3373.

BLACK Persian lamb—Size 12-13; bargain. Regent 9723, Apt. 203.

PERSIAN paw fur coat—Just finished; size 44 full length; $275. Lak. 0390.

2 MEN'S winter overcoats, size 40; perfect condition; reasonable. Oak. 3129.

DOGS, PETS AND EQUIPMENT

AIREDALES, Cockers, Pekes, Foxes, Dalmatians, Chows, Spitz. Healthy, pedigreed stock. Loring's, River-rd., block North of Irving Park. Franklin Pk. 317.

AIREDALES—Ped. pups. Scotties, Poms., Peke, 50 others. 3408 Milwaukee-av.

AIREDALE—Pedigreed, prize winner. Phone Brunswick 0633.

BELGIAN, German mixed puppies, 3; beautiful. 4423 Prairie. Atl. 1193.

BOSTON, Eng. Bull, Cocker, Daschhunds, Wires, Collies, Police, Toy Terr., reas. Puppies, all popular breeds, $10, $8, $3. Watchdogs. We trade and buy. Open 11-9 daily and Sunday. 6456 COTTAGE GROVE.

BOSTON terriers, cockers, Scotties, wire haired terr. pups. 1448 Milwaukee.

CHESAPEAKE—Male, duck hunters, 2 yr. old, broke yard and upland game, well started on ducks, fine individual. Oak Grove Kennels, C. O. Stewart, Mgr. Macomb, Ill., phone 1015 K.

COCKER puppies—Champ. stock; ped.; reasonable. Lon. 6335. 1529 Lawrence.

COCKER — Black, 3 mos., wavy, well shaped. $35. 3536 S. Rockwell.

COCKER SPANIELS—A.K.C. reg.; 11 wks. old; $35. Park Ridge 2015-R.

COCKER pups—A. K. C. registered; red, black and blond. Mohawk 3640.

COLLIES [2]—REGISTERED; $65. LOMBARD 841-R.

DOBERMANN puppies—3 mos. old; A.K.C. registration. Phone Arlington Heights 7015J. Residence, Oakton-rd., 4th house west of Elmhurst-rd.

DOBERMAN Pinscher—Registered, female, brown, 6 mos. partially trained. Leaving city; must sell. Capitol 1032.

DOBERMANN-PINSCHER—6 mo., male; pedigreed, gentle; cheap. 1317 Albion-av.

ENG. BULL PUPS. REAL SOURMUGS! $75-$100. RIVERSIDE 3986.

FOX TERRIER PUPPIES—Males, females. Reasonable. 2642 S. Cicero-av.

GERMAN Shep. puppies—Home raised, abv. average; A.K.C. reg.; innoc.; Smart Champ. blood lines. 5615 Pensacola.

KERRY blues—5 to pick; show type; 11 mo. to 2 yrs. Ped. $50. Austin 9247.

SCOTTIE Puppies—Reg.; Champ stock. 3432 W. 116th-st. Bev. 0966.

ATTENTION HUNTERS. Springer spaniel, guar. broke; retrieves on land and water; reas. Wilmette-rd., 1 blk. S. of Ogden-av., big white house, west side of rd., Westmont.

CHAMPION PUPPY—7 MONTHS OLD. Old English Sheep Dog. Reg. Privately owned. Can be seen Lindenhof Kennels, Waukegan-rd., Glenview 270.

CLOSING for the winter—Every dog and pup must go. Beagles, cockers, fox, police, setters, collie, sheps; $15-$35. Lynn's, River-road and Higgins-road.

HUNT. dogs—Trained, some part. Pits, setters, pointers, $50-$200. Hoffman Kennels, St. Charles-rd., Wheaton.

SELL out Cockers, Springers, Pointers, Wires, Dalmatians, Kerrys, others, $15-$25. 524 N. Cicero-av. Austin 9247.

—Miscellaneous—

PED. black Persian kittens—Exceptionally beautiful; blkn., about 7 mos. old, male and fem. Longbeach 9734.

TRAVEL

ALL AMERICAN BUS LINES, INC. For information and rates call 514 S. Wabash, Wab. 6300, 174 N. State, Dea.7419, 6370 Stony Island, Fai.9392.

SEATTLE—Drive car; no charge; pay gas and oil only. Saunders System, 38 W. Lake-st. Central 1079.

LEAVING for Calif. end of mo.—Will take 1, light baggage; share driving. Bit. 3114, Apt. 107, H. Port.

YOUNG man driving Seattle via L. A., take 1-2, share exp.; leaving about Nov. 1; exchange refs. Col. 6071.

DRIVING to Los Angeles—Accom. 4 or 5; best refs.; leave Oct. 29. Write or ing. John Swisher, 15206 Center-av., Harvey.

WILL not be responsible for debts contracted by any one but myself. MAX STEWART, 621 Melrose.

FREE trans. to Miami, Fla., for man or woman who will help drive. Refs. exch. Webster 2164.

ARMY officer traveling Los Angeles Oct. 29th or 30th—Will take 3; share expense. Call Van 7100, Rm. 307.

DRIVING to Miami Oct. 29—Take 3 or 4. Call South Shore 2026.

DRIV. St. Petersburg, Fla., Nov. 1—Take 1-2; share exp. Dor. 6483.

LOS ANGELES—'41 sed.; take passenger; share exp. Mr. Fuller, Wab. 5700.

WILL drive your car to any part of Florida for transportation. Rav. 7398.

DRIVING to Los Angeles immediately—'41 De Soto; take 3. Yards 9531.

LOS ANGELES—Man driv.; sed.; take 2; no other pass.; refs. exch. Abe. 3394.

MUSICAL AND DRAMATIC

XMAS shows, clowns, magicians, ventriloquists, Punch-Judy. Tal. wtd. Dea.3734.

HOME FURNISHINGS & FURNITURE

FLOOR SAMPLES
FURNITURE THAT WAS ON DISPLAY AT THE MART AND FACTORY SHOWROOMS
TWO SHOWROOMS OPEN TO THE PUBLIC
JOHNSON FURN. CO.
203 E. OHIO-ST.
CHICAGO'S LARGEST SAMPLE FURNITURE DEALER
SAVINGS UP to 60 Pct.
ALL NEW
Open Daily Till 9 P. M.
DEALERS INVITED—NOTE PRICES.
5 PC. DINETTE SETS........Up to $49
BEDROOM SETS..........$49 to $195
2 PC. PARLOR SETS.........$89 to $195
STUDIO COUCHES............Up to $59
DAVENPORTS ....$39 to $115
CRIBS, CARRIAGES, HI-CHAIRS.
PRICED FOR QUICK SALE.
PULL-UP CHAIRS...........$5 to $20
BED SPRINGS..........................$5
LOUNGING CHAIRS.........$12 to $59
MATTRESSES ....$6 to $29
ODD DRESSERS, CHESTS, BEDS, TABLES, MIRRORS SACRIFICED.
TWO SHOWROOMS
203 E. OHIO-ST.
TERMS. DEL. 2446.
4750 WASHINGTON
AT CICERO-AV. COL. 9609

USED RUG MART
1,000 NEW AND USED PRE-WAR RUGS.
3x4, 4x6, 6x7, AS LOW AS $5.
6x9, 8x10, 9x10 AS LOW AS $29.
9x12, 9x15, 12x15 AS LOW AS $39.
1,200 yds., 27 in. carpet, low as $2.95.
Inlaid linoleum, under 10 yards, $1.10 square yard.
CASH OR TERMS.
American Pneumatic Carpet Co.
MAIN PLANT, 3920 W. ARMITAGE.
NORTH SIDE. SOUTH SIDE.
3308 W. North-av. 7439 Cottage Gr.
Open Thurs. and Sat. evenings until 9.

SELLING OUT SURPLUS STOCK. Two firs. of quality furn. Spring constructed living room sets as low as $79.50; bedrm. sets, $59.50; kitchen, $19.50; studio couches, innerspring mattresses. Hollywd. beds, $29.50 and up; beds, springs, and mattresses, $9.95; rugs, 9x12, $17.95 up. Also large sizes in wool, 9x15, 12x13.6, 12x15, 12x18. 3 rms. of new furn. as low as $189.50.
3071 LINCOLN
FURNITURE MART OUTLET.
Open Thurs. and Sat. till 10 p. m.

REPOSSESSED FURNITURE
Will Sell to Responsible Party Complete Three Rooms of Modern, Beautiful furniture. Bedroom-Living Room, Dinette, Tables, Rugs, Lamps, Mirror, and Picture. Will Separate. All for the balance due of $147. Terms arranged.
455 W. 63D-ST.
MEYERS WAREHOUSE.
Tuesday, Thursday, and Saturday Eves.

PRICES TO BEAT 'EM ALL
RUG CLEARANCE
Used 3x5, 4x7½, 8x10, 9x15..$4-$24
37 Chinese, Persians, 9x12..$75-$275
279 USED 6x9, 8x10, 9x12..$4-$89
359 PRE-WAR 4x6 to 12x18..$9-$99
Used 8x10½, $5-35; new 9x12.$18-$88
Checker Cleaners, Whse., 1301 W. 63d.

A REAL BARGAIN
4 ROOM OUTFIT, $149.50.
Includes parlor, 2 bedrooms, din., rug, lamp, bedding, table, dishes, curtains, drapes, silverware, kitchen utensils. Nothing else to buy. Terms.
INTERSTATE FURNITURE CO.
3015 N. LINCOLN-AV.

3 ROOMS OF HIGH-GRADE Furniture Completely Furnished Including Rugs, for $398
WALLEN-FINE FURNITURE CO.
3300 N. CLARK-ST. BIT. 2339.
OPEN THURS. AND SAT. EVENINGS.

STORAGE—NEW
3 ROOMS COMPLETE, $179
Also odds and ends.
CITIZENS, 6231 COTTAGE GROVE.
Open Tues., Thurs., Sat. eves. 'til 10.

3 ROOMS, $139.50 TERMS. Innerspring mattress and studio couches, $29.50 ea.; spring filled Hollywood beds and head board, $35.50; bedroom, parlor sets, $79.50; gas ranges, $59.50.
LAKEVIEW FURNITURE & BEDDING CO. 3056 LINCOLN.

PRE-WAR CARPETS-LINOLEUMS
9x12 seamless rugs.........$18.95 and up
Broadloom carpets..........$4.95 and up
Hall and Stair carpets........98c and up
Gen. Orient.-Chinese (used) rugs.$79 up
Linoleums, Asphalt, Tile, Congoleums.
BALABAN, 1547 Roosevelt. CAN. 1553.

Hollywood Mod. Furn.
Custom made pieces; movie settings.
5400 W. Chicago. Col. 9000.
736 Lake-st., Oak Park.

REMER STORAGE SALE—EASY TERMS. PARLOR BEDR., DIN. FURN.; $39 UP. 9x12 RUG, $15; WILTON RUG, $59; WOOL WIL. BRDLMS., $4.50 SQ. YD. 5822 N. Western. Daily, 6; 2 eves., 9.

$500 TAKES complete apt. furn.—Living rm., bedrm., dinette, A. B. C. washer, rugs, etc.; excel. cond.; bargain; priv. party. Geo. Bartels, 632 Stratford-pl. Diversey 5494.

COMB. RADIO [slightly used]—Also 3 rooms of unclaimed furniture; $149.50. MIDWAY FURNITURE MART. 6060 COTTAGE GROVE. MID. 2303.

LIKE new mahogany twin beds—6 mos. old, box springs and innersprings, custom built matt. Will sell for half cost $135. Nite table opt. Wellington 8830.

18TH CENTURY solid walnut 4 pc. bdrm. set, 8 pc. solid blond oak bdrm. set, 18th Century kneehole desk. 1141 S. Whipple, 3d rear, between 10-6 p. m.

RUGS—250 PRE-WAR USED RUGS 27x54, 4x6 to 9x12, $4-$39. Sidney Perlman. 232 S. Halsted-st. Open Thurs. and Sat. eve.; Sun. to 5.

DUNCAN PHYFE 8 piece mahogany dining room set; like new; $200. 6 ft. Coldspot refrigerator. 315 Myrtle-av., Elmhurst, Ill.

10 VAN LOADS OF FINE USED FURN. Compt. outfits, 1-5 rms.; cheap, terms. Tues., Thurs., Sat. till 9. 2557 N. Clark.

5 RMS. of furniture, separate or complete. Bavarian china. Priced for quick sale. Sou. 9596, call after 6 p. m.

BIG SELECTION—LOWEST PRICES. PRE-WAR MERCHANDISE. "O. K." Furniture Co., 7907 S. Halsted

ENTIRE contents of home—Furniture, clothing, draperies, hardware, etc.; very reas. 1146 S. Humphrey.

SHERITAN sideboard, Philco radio, gasoline stove, auto. oil hot water htr. shelv. for storage rms. Aus. 8887.

WASH. mach., Western Elec.; good tools; kit. utilities, davenport, chair like new; radio. 1431 Rosemont, 1st fl.

NEW WILTON WOOL CARPETING. $4.75 per yard. Color selection. LUCAS, 5400 W. CHICAGO-AV.

SACRIFICE furnishings of rooming house —Building sold. Van Buren 5176. 3822 Maypole-av.

TWIN and double bed sets; odd bedrm. pieces; 8 pc. din. set; desks; chairs, etc. 4454 N. Damen.

HIGH grade French dining room set—Buffet, china, and 6 chairs. Like new. Hollycourt 4360.

CHINA, linen, cocktail cups, glassware, books, awnings. A set of Wagner's operas. Phone for appt. University 2229.

NEW chaise lounge—Boudoir chair, dressing table, stool to match; $281 cash. Englewood 9603. Mrs. Stanford.

HAVE to be out by Nov. 1—Selling pillows, kitchen utensils; very cheap. Rogers Park 9886.

REPOS. 3 rms.—Like new, $139.50; tms. Tues., Thurs., Sat. till 10 p. m. Advance Furniture Warehouse. 4342 Broadway.

SILK damask davenport—Gd. cond.; 8 pc. walnut din. rm. set. Gra. 5398 eves.

DESK, liv. rm. set, chest, dresser, swivel chair, Victrola, sm. table. Edg. 3860.

2 PC. par. set, 2 rugs, 3 pc. bedr. set, chr., chest of drawers. Lac. 1586.

3 RM. furniture and lady's wearing apparel, size 14. 5127 S. Michigan, rear.

RUGS—IN PERF. COND.; ALL SIZES ALLIED RUGS, 4659 N. LINCOLN.

HI GRADE slightly used rugs—Dom. orien.; all sizes. Caravan, 5046 Montrose

ALL kinds used furniture, stvs., rugs, etc. Wk. days. M. D. Furn., 6730-42 Cot.Gr.

USED RUGS—9x12, 8x10........$5-$15 4922 Chicago-av. Open Thurs., Sat. eves

PERIOD furn., china, porcelain, silver Williams-Barker-Severn, 229 S. Wabash

9x12 KASHASAROUK—Th. rgs. to mat.; drapes; sz. 10 boys' overct. Rad. 8492.

100 INNERSPRING mattresses—All sizes Morris Furn. Co., 4658 Cottage Grove.

BEAU. 4 pc. walnut bedrm. set, new Zenith period type radio. New. 1736.

MOD. liv. rm., bedrm. furn., 11x15 rug. Tri. 3090 or Oaklawn 1648.

USED RUGS—All sizes, $3 to $25. Lion, 5947 W. Chicago. Op. Thur.-Sat. eves.

5 PC. DINETTE SET; STUDIO COUCH. 4330 SHERIDAN-RD.

10 PC. Adam dining rm. set; 18th cent. 6360 N. FRANCISCO.

3 PIECE living room set—Like new; reas. Phone Keystone 0432 for appointment.

3 PC. Kroehler living rm. set—Perfect cond.; $45. 1035 Grace-st., bsmt. apt.

IMM. sale—Par. set; bunk beds; vac. cleaner; baby access.; silverw. Spa.4098.

LOVELY 3 piece bedrm. set; dinette set; new bed, complete. Nev. 1294, eves.

DINING room set and buffet—Like new. $100. 3650 Grenshaw-st., 3rd floor.

USED RUGS—Good condition; all sizes Orientals, Chinese, Wiltons. 1249 Devon.

ENG. din. rm. set, refectory tbl., 6 chrs., tie cushions, buffet, $225. Mul. 5656.

BEDRM. and reed furn.; odd pcs.; radio; misc.; ven. blinds; linol. Avenue 5944.

ANTIQUE mahogany chest—Condition perfect, $80. Wilmette 6372.

LATE VICTORIAN LOVE SEAT—$65. PHONE PLAZA 3551.

PARLOR, dinette sets, miscel.; clothing, dishes. Buchanan, 3125 Warren-blvd.

IMPORTED dishes, four posted twin beds, rugs, vases, misc. Gra. 2393.

ALL furn. in 4 rm. flat for sale—Inquire Sun. morn., 2d flr., 2635 W. 16th-st.

ORIENTAL rug, 9x12; carv. bench; glassware; tbl. linen; cornice. Rav. 7778.

3 PIECE bedrm. suite, solid wal.; box spring matt.; croch. sprd. Mul. 9671.

MAHOGANY buffet and china cabinet. Sunnyside 5627.

2 TONE walnut bedstead, dresser, dressing table and bench. 7544 Essex.

50 SIMMONS STEEL DRESSERS. Quirk, 1166 W. Madison. Mon. 8373.

ON account of moving. For Sale—9x12 rug. 1529 S. St. Louis. Cra. 6634.

6 ROOMS FURNISHED. CALL MIC. 0483.

HOME FURNISHINGS & FURNITURE

OPEN TODAY, SAT., TO 9 P. M.
SELLING DIRECT TO THE PUBLIC
CHICAGO'S LARGEST DISPLAY
CENTRAL WHSE. FURNITURE OUTLET
6 TREMENDOUS FLOORS OF FINE FURNITURE, INCL. MANUFACTURERS CLOSEOUTS AND FURNITURE MART SAMPLES AT SENSATIONALLY LOW PRICES.
A few of our many values:
End tables, walnut finish........$ 1.50
Bed springs 6.00
Occasional chair or rocker........ 9.00
Folding bed compl. with mattress 16.00
Chest of drawers, maple or wal.. 19.00
Bunk Bed 24.00
Tilt chair and ottoman............ 24.00
Hollywood bed 24.00
Dinette set, complete............... 26.00
De Luxe studio lounge............. 29.00
Tw. box sprg. and matt., $59 val. 39.95
3 pc. bedroom suite.................. 59.00
2 pc. living room suite.............. 69.00
19 pc. living room outfit, compl.. 77.00
11 pc. bedroom outfit, compl..... 77.00
SEE THESE AND MANY OTHER BARGAINS.
WE CANNOT BE UNDERSOLD.
1245 S. STATE-ST.
CASH OR TERMS.
Open Mon.,Thur., Sat.to 9 p.m. Sun. to 5

VALUES! VALUES!
Priced for Quick Sale at
BIG SAVINGS
E-Z CONVENIENT CREDIT TERMS.
Repossessed parlor sets ...As low as $25
Sample parlor sets ....As low as $45
3-piece bedroom sets ....As low as $39
Kitchen sets, all kinds .....As low as $15
Studio couches ....As low as $25
Rugs, all sizes ....As low as $25
3 ROOM OUTFIT, slightly used ..$169
3 ROOM OUTFIT, sample groups.$229
NELSON BROS. OUTLETS
North: 4840 Broadway
South: 6910 Cottage Grove
Op. Tu., Thurs., Sat. to 10 p.m., Sun.5

Sensational Offer
3 complete rms. furn.; all brand new. Includes 5 tube table radio, all porcelain table top gas range, electric iron, Mixmaster, 3 piece walnut bedrm. suite, 3 piece spring filled modern liv. rm. ensemble, 5 piece chrome dinette set, 6x9 linol. rug, 2 end tables and coffee table. Total price, $295, 12 mo. to pay; easy terms. Orders accepted for elec. refrigs., washers, sewing machines.
People's Outfitting Co.,
7185 W. Grand
Merr. 2225.
Open Thurs. and Sat. 'til 9:30.

WANTED—RELIABLE PARTY TO TAKE OVER for BALANCE DUE. Beautiful 3 Rooms of Furniture. Like New Parlor Set, Bedrm. Set, Dining Set, Rugs, Lamps, Tables, Pictures, Mirrors, Dishes, Glassware, etc., all for $148; Cash or terms, $2 weekly; free delivery. NO FINANCE CO. TO DEAL WITH. IRVING FURNITURE OUTLET.
7839 S. HALSTED
Open Tues., Thurs., Sat. to 9 p. m.

CHECKER Cleaners Whse. 1301 W. 63d.
TAKE OVER NOW!
3 RMS. FURN., $137
4 mos. old, inc. parlor, bedroom, dinette, tables, lamps, dishes, pictures. Will separate; $3 wk., free del. Bel. 5522.
DRAKE CO., 2874 MILWAUKEE
OPEN TONIGHT TILL 9:30

TO BE SOLD AT ONCE
3 complete rms. mod. furn., includes 3-piece bedroom set, living room, dinette, lamp, pictures, etc. All for balance DUE of $149. TERMS. FREE DEL. OPEN EVES.; SUNDAY UNTIL 5 P. M.
MEYER FURNITURE HOUSE,
4100 W. ROOSEVELT-ROAD

WE are looking for Reliable Person to take over $145 Unpaid Balance on 3 Complete rooms of Beautiful Moderne Furniture, Parlor Set, Bedroom, Dinette, Rugs, Pictures, Dishes, etc. Terms. Will separate.
JOHN MARSHALL CO.,
1379-81 Milwaukee-av., Nr. Ashland.
Open Daily to 5; Thurs., Sat. to 9 p.m.

3 ROOMS, $149
All new. $2.50 week.
A cozy outfit of beauty and comfort. Parlor, bedroom, dinette; includes 2 rugs, mattress, spring tables, dishes.
PUBLIC FURNITURE CO.,
3051 LINCOLN-AV.

WANTED—Dependable party to take over for balance due out of storage, beautiful 3 rm. outfit, like new; parlor set, bedroom set, dining set, rugs, lamps, dishes, pictures, mirror, etc.; total, $139, cash or terms $2 weekly and delivered. Paramount Outlet, 423 W. 63d-st. Open Tuesday, Thursday, Saturday, 9 p. m.

BIG SALE OF FINE USED FURN. Liv. rm. suite, bedrm. suite, stvs., din. rm., radios, kitch. sets; odd tbls., fl. lamps; restaurant, barber shop, barbecue, bar, and misc. furnishings. Mrs. Halloran, 6059 Wentworth-av. Hours 9 to 5 wkly. incl. Saturday.

18TH CENTURY English sofa, drum table, pair fan backed chairs, French lounge chair and ottoman, Empire antique chair, draperies, Persian lamb coat, G. E. elec. range, refrig. Also Jewel gas range. Leaving city. Hem. 6921.

R. C. A. COMB. radio, mod. wal. dinette tble., 4 chairs, china, mahog. harvest finish, bookman's cor. tble.; occas. chr., round walnut table, Whitney baby carriage. Avenue 6239.

CUSTOM built sofa; down cushions, like new; 2 chairs, down cushions; cabinet radio, large walnut desk, chrome bird cage, Easy ironer. J. W. Smith, 8156 S. Kingston-av. Sag. 7646.

ODD Sofas, 15.00 up; 2-pc. Parlor Suite, 29.50 up; Bedrm. Suite, 59.00 up; 8-9-pc. Dining Rm. Suite, reasonably priced. Schwartz Bros. 7012 Stony Island.

QUALITY USED RUG BARGAINS. Chinese rug, 9x12, exc. cond.; also 6x9 to 12x15; Wil. hall and stair carpet. ACTIVE. 2909 N. CLARK-ST.

COMPLETE furnishings for apartment—Including love seat, chairs, tables, spreads, drapes. Also Victorian sofa, $29.50. Delaware 1261.

PAIR commodes—Matching coffee table, end tables, lamps; desk. Chinese rug, royal blue; radio; 8 pc. din. rm. set, 2 bedrm. sets. Regent 7471.

7 PIECE walnut dinette set; Spinet desk and chair; 3 piece bedrm. set; mirror and end table. See Manager, 33 N. Menard-av. Austin 8352.

SIMMONS studio couch and large end table; bridge lamp, maple trim. Like new. Hollycourt 0954.

G. I.'S—We give you 20% discount 3 rm. outfits, $150, $198, $249, terms. S. S. H. Hold. Furn., 7090 S. Chicago-av.

BARGAIN — Household furniture; sale Sun., 11 a. m. to 5 p. m. 3757 N. Kostner. Phone Palisade 5782.

FURNITURE FOR SALE
1st apt., 732 Junior-terrace.

EXQUISITE ROYAL KASHAN, 10.8x 18.4, used 6 mos., $6 per sq. ft. or best offer. Showed by apt. only.For.4593

MUST sell—2 pc. living room, 9 pc. dining room suites, rugs and miscl. tables and chairs, etc. Sag. 6002. 7935 Essex.

100 RUGS, $15, $25 up; parlor, bedrm. set, $50 Complete 3 rm. outfit, $175. RAPP STORAGE, 5746 S. ASHLAND.

10 VAN LOADS OF FINE USED FURN. Compt. outfits, 1-5 rms.; cheap, terms. Tues., Thurs., Sat. till 9. 2557 N. Clark.

3 PIECE complete walnut bedrm. suite—Like new; inner spring mattress, $75. Belmont 5638.

8 FULL s. beds, coil spr., innersp. mat.; dressers, brkfst. set, servers, 9x12 rug, odd chrs. 2651 N. Dayton.

HOME FURNISHINGS WANTED

ARE YOU SELLING ANYTHING?
Call ROCKWELL 6606
Everything Has a Cash Value
We buy furniture regardless of condition — 1 piece or a house-full — Rugs, pianos, sewing machines, bedrm. living rm., old clothes, bric-a-brac. Day or night.
ROCKWELL 6606

CASH!
BRIARGATE 2200
Furniture, Refrigerators, Stoves, Pianos, Bris-a-Brac. Assured Genteel, Courteous Treatment

HIGHEST CASH PRICES PAID. BEDRM., DINING, BREAKFAST SETS. RUGS, OIL-GAS STOVES. ODD PIECES OF FURNITURE. HAYMARKET 6198.

Sunnyside 6000-Delaware 1622
FURNITURE.
ORIENTAL AND DOMESTIC RUGS PIANOS, ETC., AT ONCE.

BUCKINGHAM 1667.
Will pay cash prices for your used furniture, rugs, sewing machines, pianos, antiques, and bric-a-brac.

KEDZIE 8127—ANY TIME
Will pay cash prices for furniture, rugs, electric applis., sewing machines, etc.

CALL LAKEVIEW 1683
WE NEED AT ONCE, 2-3-4 ROOMS, MOD. FURN. WILL PAY SPOT CASH.

PAY TOP PRICES FOR USED FURNITURE; ladies', men's, children's clothing. Make calls anywhere, any time. Call Summit 95.

TO GET MORE $ $ $
For furniture, rugs, 1 piece or a complete flat. Call Triangle 1140.

STARTING BUSINESS—Need furn., rugs, toys, stoves, wash., sew. machs.; entire flats or odd pieces. MOHAWK 0263.

2 PCE. tufted damask liv. rm. suite; blue damask chr.; Swed. mod. jr. din. rm. set. Gd. cond. Ced. 8197. 2545 W. 107th.

JUST STARTING BUSINESS — Will buy whole flats, odd pieces of furniture, rugs, stoves, etc. Call ATLANTIC 2636

NORTH SIDERS—We buy furniture, rugs. CALL DIVERSEY 3266.

I PAY MORE FOR YOUR FURNITURE RUGS, BRIC-A-BRAC. Irving 4666.

WT. FINE period furniture, orientals, Bric-a-brac. Call 10-5 Longbeach 6774.

BEFORE you sell your furn., rugs, etc. Best prices. KED. 3008. Cra. 1958

HIGHEST CASH PRICES PAID FOR FURN., STOVES, REFRIGS. OAK. 0655

CALL Midway 0210 and get and honest deal for your furniture, rugs, bric-a-brac.

CAN USE A GOOD 9x12 RUG OR LARGER. SACRAMENTO 1715.

IMMEDIATE CASH FOR RUGS. JUNIPER 4739.

NEVADA 8787—We pay your price. Need furn., rugs at once. After 6, Nev. 0011.

PARTY needs period furn., sil., gr. piano, art obj., orien., bric-a-brac. Lon. 7258.

HIGHEST CASH FOR YOUR furn., rugs and appliances. Dor. 5015.

GRECIAN Empire sofa—In good condition. Call State 0322.

DORCHESTER 0920—A square deal on furn., rugs, sewing machines, odd pieces.

COLLECTIONS

COLLECTION—United Mercantile Service. Rm. 1405, 139 N. Clark. Sta. 4181.

HOUSEHOLD APPLIANCES

CABINET SINK $75
ALL METAL CABINETS.
PRE-WAR PORCELAIN SINK.
5400 W. CHICAGO-AV. COL. 9000.

COMBINATION coal and gas stove—Price $10. 4131 Grenshaw-st.

ELECTRIC RANGE—Immediate delivery. CENTRAL WAREHOUSE OUTLET, 1245 S. STATE-ST. Op. Mon., Thur., Sat. to 9. Sun. to 5.

FOOD FREEZERS—NEW
12 CU. FT. SIZE, $295, IMMED. DEL. 2707 LINCOLN-AV. BUC. 0358.

FRIGIDAIRE—Model V5; runs perfect; $60. 834 E. 88th-place.

FRIGIDAIRE—5 cu. ft.; moving, must sell; $90. 29 N. Lotus.

FRIGIDAIRE—Hoover vacuum cleaner. Thor mangel. Phone Sacramento 0142.

FRIGIDAIRE for sale—Bargain. 2345 S. 21st-av., Broadview.

GAS RANGES, TABLE TOP PRE-WAR COAL STOVES; IMMEDIATE DELIVERY. CASH OR TERMS. $2 WKLY. IRVING, 7839 S. HALSTED. Open Tues., Thurs., Sat. to 9 p. m.

GAS RANGES—TAPPAN, ROPER, CROWN, DETROIT JEWEL, ETC. IMMED. DEL.; PRE-WAR QUALITY. 3334-40 N. CENTRAL-AV. MUL. 0600.

GAS RANGES—IMMEDIATE DELIVERY; MAGIC CHEF, TAPPAN GRAND EAGLE. 4002 IRVING PARK. MUL. 7700.

GAS RANGES—Roper, Tappan, Magic Chef, Det. Jewel; imm. del'y; free instal. 4662 N. LINCOLN. LONG. 5503.

GAS stove, prosperity table top, 6 burn.; refrigerator, G. E., 1929 monitor top, needs rep. 134 N. Elmwood. Euc. 2647.

GAS RANGE—ROPER ....$69.50 COL. 9000. 5400 W. CHICAGO-AV.

GAS STOVE — Universal, Gotham; 1 year old. Reas. 2610 Orchard.

GAS range—"Prosperity"; used 6 mos.; $90. Kedzie 4983.

G. E. elec. range—A beauty, full size, dbl. ovens, all porcelain, auto. timer, etc., $250. Also G. E. monitor top refrig., $75. Leaving city. Hemlock 6921.

HOT water htr., Pittsburg Instantaneous; Elec. Mangle ironer; Ultra violet cold quartz lamp; prof. type. 7360 Sheridan. Bri. 6366.

MANGLE—Simplex; 48 in. roll; all elec.; new '45 mod. 3448 W. North. Alb. 0140

OIL Burners—Complete, gun type. Any make. Nevada 8128.

NEW REFRIGERATORS, $151.50
DONNA LYN SHOWROOM,
2458 E. 79th-st. REGENT 9000.

REFRIGERATOR Repairing—Majestic and Gibson our specialty. Delaware 3758.

REFRIGERATOR—$75; CALL SAT. OR SUN. BITTERSWEET 8335.

REFRIG.—Electrolux, good condition. Private party, Cicero 2840M.

SEWING MACHINES—All makes repaired. Free estimates given. NETCHER'S BOSTON STORE. STATE 3000. Extension 239.

SEWING MACHS., 9x12 rugs, furn. Oak. 3081. 4000 Cottage Grove.

STOKERS.
HOME, 2 FLATS AND LARGER. New furnaces and boilers. Oil burners. No priority; prompt installation. Nothing down. 3 years to pay. HERITAGE, 63d at Michigan. Nor.1000

BUNGALOW type combination stove. 4652 S. Western.

ALL makes refrigerators, oil heaters washing machines, vacuum cleaners, elec. irons, toasters, etc. — Repairing done by expert; all work guar.; buying, selling, any make, any cond. Chee Appliance, Lin. 9185.

BENDIX AND THOR WASHERS
NOW ON DISPLAY.
CENTRAL WAREHOUSE OUTLET,
1245 S. STATE-ST.
Op. Mon., Thurs., Sat. to 9. Sun. to 5.

COMBINATION coal and gas stove—A1 condition, $49.50; COAL circulating heaters, 4 to 6 rooms, $45. ENGLEWOOD STOVE & REPAIR CO., 6850 S. Green-st. Hudson 1220.

BRAND NEW REFRIGS., $151.50. SEE THE NEW MAYTAG washing machine on our floor. Birman's Appliance Store, 7922 S. Ashland.

WHITE—Rotary sewing machine, treadle, $35; radio $50. Sunnyside 6267.

5 WASH bowls; 3 3-burner gas stoves; also apt. to rent. 1329 Heath-av.

Wanted

WANTED — SEWING MACHINE; ANY MAKE; ANY TIME. Kedzie 8127.

OIL heater with drums or gas circulating heater. Roc. 4688. 9:30 to 11 p. m.

HIGHEST prices paid for sewing machines. Kedzie 8007 or Crawford 4850.

WANT TO BUY BABY WASHER AND SMALL MANGLE. COLUMBUS 2408.

BUILDING MATERIALS

PLYWOOD—Cut to size.
White Pine — ½x5x43"; ½x10x43"; ¾x5x29". Several thousand pieces. No. 1 grade.
Dowels—New, birch, ¾". Write Mayflower Home Co., 600 E. Cottage, Independence, Mo.

4 50-FOOT wood trusses—Can be seen at 3040 S. Wallace; need some repairs; $100. Wood timbers, like new; 10 by 10, 10 by 12, 12 by 12, in 10, 12, and 14 foot lengths at $60 per 1,000. B. & S. Call Cal. 6570.

COMBINATION storm and screen windows; 15% discount below OPA ceiling will be allowed on 6 flat or larger bldg. for a limited time. WEATHERMASTER INSULATING CO. 6054 Cottage Grove. But. 2420.

WANT leftover lumber cuts—7 ft. 2x3s, 5 ft. 1x3s, 5 ft. 1x2s, 5 ft. 1x12s, 4 ft. 1x12s, 2 ft. 1x12s, ¾ or ¾ in. pipe. Also various sizes ¼ in. plywood. 8255 South Chicago-av. Bay. 3587.

PREFABRICATED BUILDINGS.
Economy, ready built frame cottages, homes, indust. bldgs., etc. See display!
WRIGHT CO.
9317 COTTAGE GROVE. RAD. 0212.

MASONITE CUT-OFFS
¼ in. hard board and tempered, average 5 to 9 sq. ft., 3c per pound. 4820 Cottage Grove. Kenwood 3676.

FIR PLYWOOD STRIPS—¼", 5/16", ⅜", 7/16", ½", ⅝" and ¾" thick; 48" wide by 1⅞" long. Minimum loads of 10,000 pounds. CHE. 2786.

A FAMILY CHRISTMAS GIFT. Sensational, colorful Steel kitchens personally designed for you. DEL. 7944.

IRON grills for store fronts and windows; various sizes Aberdeen 0100.

STOKER—Iron Fireman No. 4, 2 yrs. old, 350 lbs cap. Mrs. Buckley, Amb. 9399.

AUTOMATIC gas water heaters, $39.50 and up. Haymarket 7911.

ANGLES, I beams, plates, channels Steiner Co., 1220 W. Lake. Can. 3836.

Heating, Plumbing Equipmnt.

GAS HEATING STOVES
We will have a limited number of NEW gas space heaters available soon; no OPA certificate required. Open Tuesday and Thursday till 9, Saturday till 4.
DEARBORN STOVE CO.
3256 Milwaukee-av. Mul. 1500.

OIL burners—New and factory rebuilt, for all types of heating plants, bungalows, flat buildings, factories, laundries, cleaners, etc. We specialize in industrial and commercial installations; FHA terms. ROSS HEATING CO. Lakeview 4277.

250 LB. cap. Eddy Stoker—Never used; 3 phase, 60 cycle, 220 volt motor; thermostat & clock controls, etc. ANSELL SIMPLEX STOKER CO. 2848 West Chicago-av.

FREEMAN STOKERS
All sizes now avail. Terms as low as $6.71 mo. Factory installation and service. 918 S. Michigan. Har. 2355.

SCHWAB safe stokers—Bungalow and 2 flat; pre-war stokers; immediate delivery; all new, guaranteed. Call Vincennes 9892 between 9 a. m. and 9 p. m.

FAIRBANKS Morse stoker—Automatic controls with clock; only in service one year. Sun. 10-12. 5014 N. Hamlin. Keystone 6124.

IRON FIREMAN stoker—Residence model DL-30-R; brand new; complete, ready for installation; private party, Oak Park. Address S A 462, Tribune.

STOKERS AND OIL BURNERS.
New and used. 5 rm. size and larger. BERCHTOLD'S, 4912 W. Madison.

SIMPLEX steel heatding boiler—3,000 sq. ft. capacity. Also size 2½ Johnson oil burner. Ross Boiler Co., 552 Polk-st.

7 SECTIONAL Ideal American Radiator furnace; gd. cond.; $35. Phone Pk. Ridge 1427 J.

STOKERS — New and used; lowest prices 4355 Cottage Grove-av. Drexel 4344

OIL burners, stokers for immed. delivery. Call for free survey. Kil. 7914.

OFFICE FURNITURE AND DEVICES

NEW AND USED DESKS, CHAIRS, SAFES, TABLES, RECP. RM. FURNITURE. LG. SELECTION. PRICED LOW. R. W. McGRATH, 1672 W. OGDEN-AV. SEELEY 4060.

WILL pay cash immed. for office furn., typewrit., ofc. machines, etc.; premium for equipment in good cond. Dearborn Eqpt. Co., 605 S. Dearborn. Wab. 9430.

A & B LABEL safes, director's tables, desks, files, adding machines, Kardex visible files, 150 steel lockers, etc. Business Furniture Co., 172 W. Monroe.

STREAMLINED Ediphone transcriber, shaver, and recorder for sale; excellent condition. Standard Pharmacal Co., 847 W. Jackson.

BUY OR SELL—NEW SAFES AND MONEY CHESTS NOW AVAILABLE. MOSLER SAFE CO. 214 W. JACKSON. RAN. 0211.

Wanted from Private Party
Desks, chairs, file, add. mach., safe, typewriter. Call Humboldt 6642.

FOR sale—Vertical drafting boards, 3½x 7, equipped with drafting machines; tressel type drafting tables, 3x4½, with straight edges. Call Whitehall 2290.

STEEL STORAGE CABINETS, FILES. Desks, chairs, tables, safes—Bargains. Geiser, 124 W. Lake-st. Dea. 3788.

CHECK protectors, dictaphone, Monroe calculator, Sundstrand adder, steel shelving, legal file. Austin 8888.

STL. blueprint cabts., steel storage cabts., leather sofa, add. machs., desks, chairs. 526 S. Dearborn. Wabash 0956.

5 DICTAPHONES with stands; 3 transcribers; 1 shaver. Excelsior Coal Co 3443 W. Addison-st. Ph. Juniper 7700

WANT ofc. furn., desks, chairs, files, safes, add. mach., typewriters. ABBOTT'S, 233 W. Lake. Dea. 7581.

WALNUT executive desk, oak desk, davenports, club chairs, D. C. console radio. Harrison 6450.

DENTAL X-ray—Made by Mattern. Late mobile model. Very little used. Sell reasonable. Address T C 174, Tribune.

TERMINATION of government contract—Desks, desk lamps, chairs, typewriters, addg. machines, etc. Like new. Hay.4902.

ADDRESSOGRAPH, el. mod., F2. A1 cond., $195. Bri. 2884, 9-11 a. m., 3-5 p. m.

REMINGTON, $18; also Und. Royal, Smith typewrits.; 2 add. machines, barg. 4523 Broadway. Open eves.

NEW AND USED OFFICE FURNITURE. Quirk's, 1166 W. Madison. Mon. 8373.

CALCULATING MACHINES FOR SALE OR RENT. WABASH 3335.

FOR SALE—Portable and office model typewriters. 231 Monroe-st. Cen. 3171.

WANTED—TYPEWRITER AND ADDING MACHINE ANY KIND MON 1237

SAFE, $30; radio, $8; health lamp, $9; tools. 1014 S. Western, 10-4 Sun., 2-6

STEEL shelving, gym baskets, furniture. CENTRAL, 20 W. Hubbard. Del. 8495.

USED office furniture, desks, chairs, etc. Kendrick, 218 W. Jackson. Cen. 4324.

FOR SALE—Dictaphone, $115, perfect condition. Call Van 4510, Rm. 122.

PRINTING MACHINERY; SUPPLIES

7X11 PROUTY press—With throwoff, foot pedal, 3 chases, 2 sets rollers; reas. 3320 Potomac. Bel. 0180.

CASH for med. printing plant—Private. Address T C 230, Tribune.

BUSINESS OPPORTUNITIES

APARTMENT BUILDING — Furnished, modern; 35-2s and 2 stores; near Lawrence and Kedzie. Independence 1577.

APPLIANCE store—Good loc.; good going bus.; price reas.; fully equipped, also parts. Aberdeen 3029.

APT. hotel—South side; long term lease; income over $2,500 per month; rent $725; no phone information. Central 8825 for appointment; $15,000 nec.

APPLIANCE AND REPAIR — Complete shop. 1348 W. 99th-st.

AUTO repair shop—Complete auto service, body, fender, and motor; fully equipt; tow trucks; $2,300 cash. 5941 S. State. Wen. 3424.

AUTO AND HOME SUPPLY STORE. Fully equipped and stocked. Exc. location. Small investment. Must sell because of other interest. Hudson 0321.

AUTO WRECKING BUS. Well estab.; selling due to other interests. Address A B 405, Tribune.

BABY AND MOTHER SHOP, $600
Living rm.; steam ht.; rent $50 mo. 3145 W. 59th-st. For appt. Buc. 2773.

BAKERY—N. W. SIDE; WELL EST.; 5 RM. ST. HT. FL.; INC. BEL. 8583.

BAKERY for sale—On account of sickness. 3446 N. Albany.

BARBER SHOP for sale—Complete with 3 Koch's chairs. 6702 S. State. Keys at 6704 State-st.

BARBER shop—2 chair; new fixtures, living quarters; good location; sacrifice, leaving city. Monroe 1825.

BARBER shop—3 chair; Austin; up-to-date equip. Inquire 525 W. Madison.

BARBER SHOP—2 chrs. Sell account of illness. Gd. bus. 7152 Exchange-av.

BARBER shop—2 chairs; good business and loc.; quick sale. 6604 S. Western.

BEAUTY SHOP—North side; est. clientele; knotty pine paneling; selling account of illness; residential dis. LONGBEACH 5551 OR 6081.

BEAUTY Shop—N. W. side; 2d floor; fully equipped; steam heat and 4 room apartment. Bittersweet 7050.

BEAUTY shop—N. W. side; well estab. For appt. call COL. 8114, after 8 p.m.

CANDY, magazines, cigarets, etc., conces.—In "L" sta. Will stand investigation; $2,500. Berwyn 6658 after 7:30 p. m.

CARPET business—Leaving town; must sell; cleaning, laying etc. Fully equip. Est. 25 yrs. Same loc. 6044 Broadway.

CHICKEN-CREAMERY BUSINESS
Small town So. of Chicago on main highway. Income $700-$800 mo. Large mod. concrete gar. 1½ acre cor. lot. 6 rm. mod. house; platform truck. Complete business equipment. R. G. Faust, Realtor, 127 N. Dearborn. And. 2929.

CLEANING and tailoring business—One of the best on S. Side; sound business; $30,000-$35,000 a year; great chance for partners. Price, $6,750 cash. Owner retiring. Republic 2799.

COAL yard and hauling contract—S. Sd.; reasonable. Call Monday. Sou. 1334.

COCKTAIL LOUNGE — VERY MODERN; 2 SHOW BARS; ESTAB. 14 YRS. OPPOS. CHGO. STADIUM. SEASON COMMENCING. MUST SEE TO APPRECIATE. PRICED FOR QUICK SALE $17,500. THE SHIP, 1801 MADISON.

COCKTAIL lounge for sale—Call after 5 p. m. Mansfield 4560.

CURRENCY exchange — Established; opportunity for GI. 2944 W. 63d-st.

CURTAIN cleaning shop—In same location since 1916. Limit of production work throughout year. Call for appointment, 11 a. m. to 1 p. m. Mr. Ronec. Rockwell 7142.

DAIRY PRODUCTS, WITH FOUNTAIN. Completely equipped; established business; fine opportunity for couple. For details, inquire 3809 Broadway.

DAIRY store—Fine est. bus.; reas.; $3,750, small dn. payment. Gro. 1020.

DELICATESSEN AND GROCERY—ESTAB. 20 YRS., WITH LIVING QUARTERS. ROGERS PARK WIDOW UNABLE. CALL AFTER 7:30 P. M. AMB. 0141.

DELICATESSEN-Grocery—6 rm. flat in rear; 2 car garage; est. 15 yrs.; retiring. Call in afternoon. 4535 S. Mozart.

DELICATESSEN, GROCERY, FRESH MEATS; CORNER STORE. BOU. 8013.

DENTAL Laboratory for sale—Large, modern, in Evansville, Indiana; doing a large volume of work. Address all correspondence to Box 244, Evansville, Indiana, or call Evansville 8045.

DENTAL OFFICE and home combined in near south side suburb. Full or part time practice. Address T C 299, Tribune

DENTAL office in Central Ill. City—Owner sick; good location. C. K. Morrison, 128 N. Main, Decatur 21, Illinois.

DEPARTMENT STORE FOR SALE—IN LARGE SOUTHERN CITY, DOING APPROXIMATELY $750,000 VOLUME WITH LARGE OPPORTUNITIES TO INCREASE VOLUME SUBSTANTIALLY BY AGGRESSIVE MANAGEMENT. LATTER & BLUM, INC. NEW ORLEANS, LA.

DRESS AND LINGERIE SHOP—Wonderful oppty.; price reas.; selling due to health. Longbeach 1484.

DRUG CONCESSION—All night, fast drug store, colored. Volume now $2,000. Can doubled easily. ADDRESS T A 73, TRIBUNE.

FOOD specialties—French fried shrimp and fish, smoked fish, pickled herring, etc. Easy to operate, profitable, excellent prospects. Partners have other interests; $3,500. 3541 Lawrence. Irv. 4496.

GAS STATION.
ATTENTION, GI JOE!
A real bargain, with a real chance to make a living. Gas sta., restaurant, 6 rm. fr. bung., gas, water, elec.; 4 rm. fr. cottage; 2 2-car gar.; 150x200 ft. land; fruit trees; all for $13,500. Handle this thru your broker if you want it financed; you can't go wrong on this. Property located 640 Ogden-av., Downers Grove, Ill. Agent on premises all week, 12 to 6 p. m.

GAS STATION.
Good estab. bus. Tile bldg. with office, 4 door shop, on 100 by 160. South side corner. Fully equipped. Price $35,000; $15,000 cash to handle. Address T A 307, Tribune.

GASOLINE STATION
Including land and bldgs. South side. Pr. $8,500. Wabash 0230.

GAS Station—Southwest; 3 enclosures; well established business; stock and properties, $15,000; $5,000 cash will handle. Prospect 5650.

GAS station, tavern, and 10 acres. 54 Sauk Trail, Richton Park. Phone Chicago Heights 4352.

GAS station-small restaurant—Liv. qtrs.; est. sev. yrs.; on hiway 66 and Willow Springs-rd.; only station on corner.

GAS sta. site—4 room cott. on 4 acres; improved. Kama, 7560 Higgins.

GIFT and toy shop—Northwest; excel. loc.; lend. lib., Amer. Express agcy.; Kitnt., bath, inador accom. sacrifice. Address T A 56, Tribune.

GIFT shop and novelties in nice location, near theater. 2040 W. Division-st.

GIFT SHOP—GREETING CARDS. No. west. Reas. 2918 N. Pulaski-rd.

GREETING cards and religious goods; can make $2,500 between now and Christmas; must sell immed. account illness. Best quick offer. 1429 W. Chicago. Mon. 8774.

GROCERY-DELICATESSEN
Fruit and vegetables; excellent location; Edgewater district. Near L and bus lines. Approximately $8,000 required. For information, call Haymarket 2650. Mr. Klair.

GROCERY and meat market — Modern equip.; doing very good bus.; short hrs., no Sundays; must sell immed. because of ill. For infor. call Col. 4302 by 6.

GROCERY-MEAT MARKET—With building; N. W. side; average $1,300 week. Brunswick 8412.

GROCERY and market — Doing from $1,000-$1,200 a week. Corner 35th and State-st. $8,000. Victory 2286.

GROCERY, fruit and vegetable store—20 yrs. estab.; good business; reason, sickness. Call Key. 8508 between 1-3 p. m.

GROCERY, delicatessen and fruit—Low rent; selling on account of illness; reasonably priced. Call Keystone 1811.

GROCERY-Delicatessen for sale—Well established. Spaulding 2738.

GROCERY and meat market—Northwest side; reas.; illness. 901 N. Campbell.

GROCERY store for sale—Incl. building lots, stock, and fixtures. 5231 S. Sawyer.

GROCERY store—Good loc.; $1,500; have other business. 2951 Clybourn.

GROCERY—Doing $1,000 per wk.; 71st-st. nr. Jeffery; $2,000 dn. Pal. 2843.

GROCERY-Market—Exc. business; mod. fixt. 110 S. Wolcott. Mon. 4710.

GROC.-DEL.—6 room flat near Division and Milwaukee. $2,000. Pal. 2843.

GROCERY store—Good business, living quarters. Hudson 3696.

HAND laundry—Price $300. 426 N. Kedzie.

HAIR preparation—All equip.; sacrifice; owners have other interests. Euc. 6660.

HARDWARE store — Long established; must sell at once. 6617 N. Clark. Sheldrake 6801.

HOTEL dining room for lease—3 meals day. Good opportunity. South side. ADDRESS T A 339, TRIBUNE.

ICE CREAM parlor, restaurant and bus depot for sale—Business and property 27 E. Lake-st., Addison. Phone Elmhurst 5250R.

ICE cream parlor—Good business; S. E. side. Saginaw 2652.

LIQUOR store-bar comb., etc.—N.W. loc. Est. 15 yrs.; over $6,000 per mo.; net inc. $25,000 yr. Price $12,000, plus inventory. Long lease, low rent. Phone Skokie 1134 after 6.

LIQUOR store combination—Heart of colored district; doing $2,700 weekly. $30,000 to $35,000 cash needed. Call Livingston 3957 from 7:30 to 9 p.m.

LUNCH room for sale—Western suburb; well established trade. Address T A 157, Tribune.

LUNCHRM., hamb.—Best N. S. loc.; rt. $35; $100 dly. bus.; can be increased; pr. $3,500. Ross Co., 663 N. State.

LUNCHEONETTE and ice cream parlor—Open kitchen; fine location. Information call Triangle 0447.

MARKET-Groc. — Doing $600-$700 per wk.; sickness compels me to get out. Call Sat. and Mon. after 7, Sun. till 4. Avenue 5508 for appt.

MEAT Market—2 man shop; close in suburb; est. 12 yrs. Park Ridge 2280.

MILLINERY shop and ladies' handbags; west side; nice clean shop; reasonable. Call Columbus 1750.

NOVELTY shop—Desirable location for novelties, infant's wear, toys, etc. Living quarters adequate for four on premises; terms. Also BEAUTY SHOP with exclusive clientele; modern equipment; living quarters for two on premises; terms. F. J. Kelly, 1688 Alton-rd., Miami Beach, Fla., 58-2275.

PEANUT MACHINES.
10 on loc. S. side. $5 d. Plaza 0455.

PEPSI-Cola [choice] route for sale—Lifetime opp. Address T A 72, Tribune.

PICNIC GROVE—OLD ESTAB.
With auto repair, gas station, and tavern bldgs. with living quarters. Priced to sell. Phone L. Hilbrich, Glenview 821J; A. J. Vogel, Gra. 6792.

PLATING job shop—Established business; plenty room; good location. Reason for selling. Partners disagree. Address T A 172, Tribune.

PLASTIC FABRICATION CORPORATION. Located northern Indiana, 55 miles from Chicago, wishes to dispose of all corporation stock. $15,000 will buy. Small company doing big volume with nice net profit. Unlimited opportunity for expansion with new products as well as continuance of present well established distributor contacts. Assets are completely liquid, including A-1 accounts receivable and cash in bank totaling better than half asking price. No plant location problem. Address J M 36, Tribune.

BUSINESS OPPORTUNITIES

PUBLIC auction of oil station, restaurant and tavern, at Troy Grove, Ill., on Wednesday, Oct. 31st, starting at 1 o'clock. Located on Route 52. Edward F. Fitzgerald, owner.

RADIO sales, service shop—Exc. loc. Reliance Radio, 1023 Lawrence-av.

RESTAURANT—Attractive; fully equipped with living quarters adjoining; Phillips 66 gas service doing good business; 3 rm. cottage, which is rented, 4 tourist cabins, 8 acres of wooded land on main highway in Michigan. Vincennes 9859.

RESTAURANT—Sub. 20 m. w. of loop. Town of 7,000. Good going bus. Can be enlarged. Nice fixtures. Price $3,500, $1,000 down. Normal 9484.

RESTAURANT—Compl. with frig. coolers, fixtures; sac. at $500. Good bus. APPLY 1519 W. ADAMS.

RESTAURANT-lunch room—Business $50 day; 5 yr. lease; rent $45. Pr. $3,200 508½ W. 63d-street.

RESTAURANT for $2,500 cash—MODERN TEA ROOM. 1011 Burlington, Downers Grove, Ill., Phone 983.

RESTAURANT—Quick sale; leaving state. Call bet. 1 p. m. to 9 p. m. Long. 4689

RESTAURANT for sale—On acct. of illness; gd. bus. 410 E. 43d. Oak. 5346.

RESTAURANT—EXC. LOC.; good going bus.; exc. oppty. 6856 S. ASHLAND.

RESTAURANT—Sell on account of illness; reasonable. 5838 Cermak.

RIDING ACADEMY—Going bus.; best location. North Side; good equipment. Address T A 416, Tribune.

ROADHOUSE and restaurant—Artistically designed with nice living quarters, on highway in West suburb. Close to Loop. A-1 clientele. Bargain at $32,000. Cicero 5542.

RMG. hse.—52 rms., South; has 30 furnished kits., 14 baths, 25 refr.; stoker; inc. $950; rent $300; 10 yr. lse.; pr. $9,000, or sell bldg. and furn. CAPPS CO. 61 W. SCHILLER-ST.

RMG. hse., bldg. and furn.—32 units; income $11,400; cash required $10,000 MORRIS R. DE WOSKIN & CO. 105 W. Madison. Suite 1905. Sta. 9891

ROOMING house—12 rms.; building and furn.; auto. oil ht.; auto. h. w.; refrigs.; A-1 transp. Atlantic 4560.

RMG. HSE. BLDG AND FURNITURE. 846 DAKIN-ST. To inspect call Ave. 1231. Mr. Hood.

RMG. apts.—34 units; stoker; rent $225; inc. $775; price $5,500; good lease. Corcoran Co., 48 W. Division.

RMG.—Very cln.; inc. $4,800; bldg., bus. only $14,500. C. Wolf, Gra. 3476.

SCHOOL supply store—Across from no. side H. S.; est. 15 yrs.; no lunches; 3 attr. rms. in rear; gd. bus.; conv. hrs. Address A 310, Tribune.

SHOE REPAIR SHOP—Going bus., estab. 10 yrs.; fully equip.; gd. loc.; must sell fast, owner ill; reas. price. Call after 7:30 p. m. Mansfield 8545.

SHOE store and repair shop—Est. 25 yrs. 40 mi. west of Chi. Liv. qtrs. upstairs if wanted. Call Irv. 8765. Sunday.

SHOE repair business and equipment with furn. living quarters; will teach trade. Pens. 0940. 3414 N. Cicero.

SHOE repair shop—Best section of South Shore; sell because of death. 2347 E. 71st-st. For info. call Hyd. 9673.

SHOE Repair and valet service Shop in hotel; going business; selling account of health; reas. 4137 Sheridan.

SHOE REPAIR SHOP—Only shop in growing community. Priced for quick sale. Floto Shoe Repair, Fox Lake, Ill.

SHOE repair shop—Exc. location; reason, other business. 5105½ Montrose.

SHOE repair shop, complete, N. Pappas, 3147 Broadway. Buc. 3731.

SHOE REPAIR SHOP FOR SALE. Landis machinery. 936 N. Damen-av.

SHOE REPAIR MACHINERY, COMPLETE, $100. 339 W. 112th. Pul. 0583.

SIGN Shop for sale—Well established business; owner going into new business; reasonable for cash. 5918 Cermak. Cicero 3083.

TAILOR and Cleaning Shop for sale—4618 N. Leavitt-st. Gra. 5353.

TAILOR, furrier, cleaner—Long established lively business. Avenue 7336.

TAVERNS FOR SALE
Tavern and bldg.; so. side; pr. $19,000. Tavern, 51st, W. of Halsted; pr. $3,800.
ALSO
Modern tavern equipment for sale; 130 ft. circle bar, direct draw; chromium stools, tables; genuine leather booths. Must be sold this week. Lease expires on the 1st. Call at office, 2554 Wentworth-av., between 10-6 p. m. Ask for Mr. Paul.

TAVERN—Equipped; with living quarters and 25 furnished tourist rooms. Adjoining income property brings $1,200 year rental. On Highway 32 in prosperous farming, fishing, and hunting country. $20,000, complete. Walter Groninger, Suring, Wis.

TAVERN—7 large mod. booths & tables. Seating cap. 56; large kitchen, 3 refrig. Doing fair business in food; can be increased. Call after 8 p. m. 7432 W. Grand-av., Elmwood Park.

TAVERN
and building. Estab. 12 yrs. Very reasonable. Selling account of other business. 6139 Archer-avenue. Argo, Ill.

TAVERN and restaurant—9 rms.; fully equipped; 1½ acre ground; 2 car garage; on state line, Route 14. Illinois side. For information call Irving 2220.

TAVERN—Kit Kat Club, 2046 West Madison-st. Other business interests force sale of well estab. tavern. $6,000. Call Haymarket 9596.

TAVERN AND LIQUOR STORES. BUY OR SELL. FREE ADVERTISING—EASY TERMS. HUBER & ROUD CO. SUP. 3445.

CORNER TAVERN.
MUST BE SEEN TO BE APPRECIATED. OWNER MUST SELL. $3,000 CASH. COMPLETE. 1501 N. ARTESIAN.

TAVERN.
BARGAIN FOR QUICK SALE. TRANSFER CORNER. BELMONT 1727.

TAVERN — In exc. loc.; good, steady business cor. Net income $1,000 mo. See Louie aft. 5 p. m. 5401 Broadway.

TAVERN and Restaurant—Partners disagree; established business; must see to appreciate. Address T A 159, Tribune.

TAVERN for sale—Colored trade; W. Madison. Selling acct. other bus. Van 9833 aft. 10 p. m. Ask for Josephine.

TAVERN—Good going business; industrial center. Partners disagree. Cicero 4900. 4633 Roosevelt-rd.

TAVERN—Cor. location; 1001 S. Paulina St. phone Hay. 5089.

TAVERN—3041 N. CLARK. MUST LEAVE CITY.

TAVERN for sale—N. side, 2 blks. S. of Evanston. Hol.7822; Sat.8-5, Sun.11-5.

TAVERN and bldg.—3 flat. 3501 N. Damen. Gra. 4128.

TAVERN and restaurant—40 foot bar, marvelous Broadway location. Cen. 3818.

TAVERN FOR SALE.
2012 W. LAWRENCE-AV.

TAVERN—Lock stock and barrel; $3,500. 2032 Armitage. Ph. Arm. 9314.

TAVERN—Exc. bus., mod. equip., comp. refrig., eves. 1233 S. Kedzie. Roc. 6359.

TAVERN FOR SALE.
CALL PLAZA 9537.

TAVERN—GOOD CORNER.
5401 S. ASHLAND.

TAVERN—Living rms. Ideal for couple. 3042 Irving Park. Ask for Helen.

TAVERN FOR SALE or equipment. Call Cicero 6907 after 5 p. m.

TAVERN—FOR INFORMATION CALL BISHOP 0443.

TAVERN—Comp. furn; ready to do business. Five Point Tavern, 7261 Vincennes.

THEATER—Close to Chicago; fine opp't. Call Tri. 1895, bet. 4 and 7, eves.

TOURIST MOTOR COURT
On U. S. 51, central Wis. All cabins with bath, heat, etc. Income $700 mo. clear. Mr. Seibert, And. 2929.

DUE to death of Dr. E. W. Fehring, well known chiropodist of Manitowoc, Wis. I am offering for sale his well established practice. Anyone interested contact Mrs. Dr. E. W. Fehring, 627 North 9th-st., Manitowoc, Wis. Phone 5123.

SMALL mfr.—Starting up. Can handle small stamping and jig and fixture wk. Can make temporary tools for short run. Also experimental and developmt. work. Address S R 58, Tribune.

EXCELLENT opportunity to locate automobile agency. Have 15,000 sq. ft. garage space on northwest side. Doing good business now. Address P G 373, Tribune.

DAD'S OLD FASHIONED ROOT BEER seeks an aggressive and ambitious person for an established wholesale route. Possible earnings $6,300. We have the truck. Apply in person only. 2800 N. Talman-av.

GOOD OPPORTUNITY—Bowling alley, 8 lanes, 2 billiard tables, half interest with working partner. Call Lawndale 3506 week days between 8 to 5.

SAC.—Illness; mod. gar. type bldg.; 3,000 sq. ft.; zoned mfg.; ideal loc. tool-mfg. machine shop; est. bus. incl.; $15,500. Address T C 86, Tribune.

BERWYN—Ideal place for grocery, meat market. Corner brk. bldg. store, 6 rm. flat; furnace ht.; brk. garage. Bargain for $10,000. Cicero 5542.

BRK. school store—Brk. school and 3 rm. living qtrs.; corner lot next to school. Cicero 3909-M after 5 p. m.

TO BUY OR SELL ANY BUSINESS. Cox Co., 30 N. La Salle. Dea. 1057.

CICERO—Grocery store with property. Good business. Reasonable. Cicero 5542.

Business Service

CANADIAN university business graduate retiring air force with over 15 yrs. previous advertising and selling in Canada, will execute any commissions or act as agent in Canada. Graham, P. O. Box 651, Ottawa, Ont., Canada.

EST. candy jobber wants to have the distribution of a good brand of any kind in the grocery trade; territory Davenport, Ia.; Rock Island, Moline, Ill., etc. Write to A. B. C. D., 2317 6th-av., Rock Island, Ill.

NORTHEAST—If your business is expanding and you desire experienced representation in the northeast, contact E. E. SAGE, P. O. Box 1513, Hartford, Conn. References, ample means to finance stock if desirable.

SALES manager—With sales organization to take over beautiful modern Mausoleum in one of Chicago's oldest cemeteries. Financial responsibility necessary. State experience and reference. Address A 266, Tribune.

WORK WANTED.
Packaging work wanted; assembling paper items, toys, or small ware in large volume. Wabash 3192.

DISTRIBUTORSHIP WANTED FOR electrical, agricultural, or building equipment and supplies for southern Wisconsin area. Address A 324, Tribune.

LONGHAND or typing addressing serv.; Xmas lists; personal or bus; also public steno.; reas. South Shore 4814.

WILL represent any reliable firm in Puerto Rico, ex-army major has exc. connections. Superior 4264, Room 716.

MIMEOGRAPH 300 LETTERS.........$1 DOLLAR, 180 W. Wash. Cen. 4664.

FOR Multigraphed letters call Multigraphed Letter Service, Canal 0641.

Partnerships and Investments

POST-WAR FRANCHISE
Resident manager wanted to operate our machine tool rebuilding business under our franchise throughout Chicago area; $15,000 investment required; earnings extremely large for qualified individual now free to start operations immediately; business or mechanical background a necessity. ADDRESS S X 506, TRIBUNE.

Distributors

OPPORTUNITY BUSINESS for yourself selling D. D. T. and by-prdoucts. Small investment, good profits. Business est. Address T A 437, Tribune.

BUSINESS OPPORTUNITIES

Distributors

BEER DISTRIBUTOR—South side route. ADDRESS T A 426, TRIBUNE.

Manufacturing

WANTED
FOR IMMEDIATE DELIVERY
20,000 LBS. S. A. E. 1095
.095x1 IN. ANNEALED
RD. EDGE FLAT WIRE
CALL OR WIRE
National Industries, Inc.,
2638 N. Pulaski-rd.,
Chicago 39, Ill.
Capitol 6600
MR. E. SCHNORR

WANTED—MANUFACTURERS
hardware, houseware, appliances, accessories, specialties who want to sell their output on a national basis. We buy on flat cash basis at your door, pay all commissions, advertising, expenses, and eliminate credit risks and collections. We list Merchandise of Merit in our weekly flash to over 1,900 salesmen in the field, giving immediate saturation representation nationally for quick results. If you have a product you can deliver immediately and are interested in manufacturing only write us fully.
BUFFUM AND COMPANY
333 NORTH MICHIGAN

PACKAGING—ASSEMBLY
LIGHT MFG.—SHIPPING
Plant centrally located, on near North side; adequate facilities for receiving, shipping, storage and stock handling IS SEEKING WORK for organization of 200 HIGHLY SKILLED WORKERS. Expert supervision and inspection insure finished work of highest quality. Can handle plastic, metal and wood devices, radio & elec. assemblies, toys, novelties.
PRODUCTS SERVICE CO.
161 W. HURON DEL. 7394

ATTEN. MFRS.
Designer with models of patents, and patents pending offers marketable products on royalty basis to converting postwar manufacturers. Manufacturers of repute in the field of airplane parts, air conditioning units, variable transmissions, pneumatic tools, prefabricated metal shed, fuel injectors, are especially solicited. Address S R 408, Tribune.

MANUFACTURING FACILITIES AVAILABLE
Lathes, hand or automatic screw machines, turret lathes, milling, punch presses, etc. Machining or assembling one part or unit. Pensacola 5900.

DIE WORK WANTED BY RELIABLE SHOP.
We are now able to accommodate some new customers because of an increase in experienced die makers; all modern equipt., capable of handling any type die work. Address S X 449, Tribune.

MFG. WANTED—We have a long run job requiring ⅜ in. and ½ in. thread rolling or machine threading capacity. Also heat treating. If you have open cap., please call. Will subcontract work or lease equipment. Independence 6860.

DESIGING and building of tools, dies, fixtures, special machines and venders. instruments, developing of patent items, equipment, etc. Erlenbach Tool Designing Service, 5510-12 W. Lawrence. Pens. 8201.

FILLING, labeling, packing, production facilities, available in Chicago, for liquid and dry products, tablets, capsules, by old estab. mfr. Inquiries confidential. Address S X 543, Tribune.

MACHINE WORK WANTED FOR LATHES, DRILL PRESSES.
Horizontal mill, general machine work and welding. RELIANCE ELEVATOR CO., 1400 W. Adams. Monroe 4022.

HAVE complete metal working machine shop available. Will make your product complete. Milling, drilling, grinding, spot welding, lathe fac. and assembling. Address T A 219, Tribune.

EXPERIMENTAL ENGINEERING.
Model shop work, metal plastics, and wood. Patent development work. Specialization in fine model work. Ted Gilmore, 3608 N. Wilton. Div. 4799.

WANT press work for large and small presses and machine tools; parts or complete items. Glasser Mfg. Co., 4820 N. Pulaski-rd. Avenue 2940.

AUTOMATIC and screw machine work. 1-16, 1½ in. diameter; any material; any quantity. Midwest Screw Products, 3652 Milwaukee. Palisade 1277.

SCREW MACHINE WORK WANTED. Brown & Sharpe 00 and No. 2. Quality parts plus quick delivery. Micro Metal Products. Monroe 9550.

OPEN time for Brown & Sharpe cam design and can cutting; quick service. Advance Engineering, 2742 W. Chicago-av. Brunswick 10086.

WE have open time on a 5 ram multiple hydraulic press for pressing powders or crystals into solid units. Address T A 277, Tribune.

SCREW machine work wanted—Brown & Sharpe 00 and No. 2. Small or large runs. Mulberry 5779.

OPEN time on big and small engine lathes—Quality work guaranteed. Lawndale 3731.

WOODEN wheels, discs or rings—To your specifications. Hawthorne Manufacturing Co., 6141 26th-st. Cicero.

HAVE the time and facilities to produce accurate dies and stampings. Ask for Mr. Conway, Haymarket 4784.

CAN spare 1 or 2 days a week in bottling line, quarts or half gallons, screw cap. Address S X 526, Tribune.

ENGINEER HAS TIME
to design and detail heavy or light machinery, tools, dies, fixtures. Wab. 1854.

OPEN time for drilling, tapping, bench lathe work; also jig and fixtures. Brunswick 10086. C. Bosky.

WILL mfg. knurls for lighters and other screw machine work wanted up to 1⅜" diam. Address S A 576, Tribune.

ENGINEER wishes contact with mfr. needing a commercial article to make. Royalty basis. Address A 430, Tribune.

OPEN time for gas arc spot welding, grinding, soldering. Capitol 2781.

OPEN time for light woodworking jobs—7344 W. Rascher-av. Newcastle 6907.

HAVE open time for set up chip board boxes. Calumet 6631.

CONTRACT sewing on leather—Billfolds, purses, gloves, any novelties. Spa. 2822.

HAVE open time for production polishing and buffing. Call Sac. 3998.

OPEN time—For tools, dies, jigs and fixtures. Golk Tool Wks., 2059 Van Buren.

WANT space for toolmaker in exchange for services. Address S R 96, Tribune.

HAVE open time for 16" x 6 ft. engine lathe work. Spalding 0968.

OPEN TIME—DIE WORK, PUNCH PRESSES. LINCOLN 3837.

Wanted

HAVE you an item or patent of merit, or tools and dies for plastic or metal items? We will furnish the capital and manufacture. We have a national distribution for large volume of sales. Give full description and particulars. Address S X 446, Tribune.

VETERAN—28; married; interested in becoming a partner or later sole owner of established retail men's clothing business, preferably not located in a large city. Write J. D. Heckle, 18243 Ada-st., Lansing, Ill.

WANTED—Going business patent or manufacturing plant in operation by man with successful manufacturing merchandising experience and large amount of capital available; details required for reply. Address S X 382, Tribune.

$5,000 CASH with service—Buy all or part small going business anywhere; stand investigation. Address A 177, Tribune.

WANTED — Small wholesale and retail distributing business in Chicago or vicinity. Write R. L. Lewis, 422 Archer-av., Peoria, Ill.

COLL. grad. with legal training desires to invest $5,000 into growing business. Address S R 380, Tribune.

HAVE services and $5,000 to invest in going business; liquor store, tavern, or any gd. prop. Address T A 546, Tribune.

WOULD like to buy infants' shop or sublease infants' wear department. Address T A 284, Tribune.

WE BUY, SELL ANY BUSINESS. NO ADVANCE FEES. Sales guaranteed. CSH. AT ONCE. Lewis & Co. And. 5345.

WANTED to rent—5,000 sq. ft. or less. Will share bldg. For spray painting. Address P A 422, Tribune.

GARAGE with gas pumps—Call after 6 p. m., Mulberry 6078.

CASH PAID FOR YOUR BUSINESS—Quick action. Ace Auct. Canal 8625

LUNCHEONETTE, sandwiches and fountain; cor. pref.; immed. poss. Bru. 5849.

WE SELL OR BUY YOUR BUSINESS. DELMONT CO. BIT. 2584.

AUTO repair garage—N. or N. W., to rent or buy. Call Div. 5161.

ANY business financed or sold. Lee & Co., 111 W. Wash. Sta. 4444.

SMALL bus.—On highway; Wis. or Mich. Write S. Kozuch, 1118 N. Ashland.

CONFECTIONERY or ice cream parlor near Brighton Park. Yards 7686.

WANTED—Complete massage parlor or equipment. Wellington 3593.

JEWELRY, DIAMONDS, OLD GOLD

CASH FOR YOUR DIAMONDS
HIGHEST PRICES PAID
Old Gold, Pawn Tickets Bought.
Member Chicago Assn. of Commerce.
AMERICAN DIAMOND SYNDICATE
37 S. WABASH-AV. 3D FLOOR.

GET OUR CASH PRICE
BEFORE SELLING
Diamonds, Watches, Pawn Tickets.
THE U. S. LOAN BANK.
10 N. CLARK-ST. 6TH FLOOR.

DO YOU WANT MORE CASH?
We pay highest current prices or make loans on your diamonds and jewelry. ILLINOIS STATE PAWNERS ASSN. SECOND FLOOR, 140 N. DEARBORN.

I PAY HIGHEST PRICES FOR GOLD DIAMONDS, JEWELRY, WATCHES. LLOYD J. BUTLER, 133 N. CLARK.

FULL value for diam., watches, old gold. ROMACK DIAMOND EXCHANGE, 7 W. MADISON, AT STATE, RM. 501.

I PAY HIGHEST PRICES FOR GOLD, DIAMONDS, JEWELRY, WATCHES. LLOYD J. BUTLER, 133 N. CLARK.

ILL. Diamond Syn.—Cash for dia.,old gold, pwn.tkts. Dea.6711. 3 S.Wabash.R.312

4.60 CT. Diamond in Ladys' ring, $695. Levinson's Loan Bank. 739 N. Clark-st.

BOATS, YACHTS, ETC.

FOR Sale—1940 48 foot Chris-Craft custom built cruiser, sleeps 9; 2 165 h. p. G. M. Diesel motors, installed in 1941. 2 elec. toilets, elec. shower, ice box, bottled gas stove; hot water heater; direction finder radio, completely furnished, etc. Boat in beautiful shape, now in comm. for Florida cruise. Price $27,500. Also 1939 50 ft. Mathews cruiser, sleeps 9, 2 130 h. p. Kermath motors. Beautiful shape. Call, write or see John Barron, Saugatuck, Mich. 41711.

OUTBRD. motor, 5½ h. p. Champ.; bought new 1942; exc. cond.; $85. Rem. razor, like new, $7. Ard. 3257.

JOHNSON 32 h. p. V45—Just overhauled; A-1. Phone Wellington 7941, week days or evenings.

24 FT. speedboat—Complete with 4 wheel trailer; $450. 115 E. 69th-st.

CRUISER—31x8 and dinh. See Carl, Riverview Boat Yard, 2936 N. Oakley.

CENTURY AND OWENS BOATS
Maypole Boats & Mtrs.,5901 W. Madison.

AVIATION

OUR 1946 Piper Cub special is here—Come out and fly it. We are now accepting orders for Piper Republic Seebee and Stinson "150." Prosperi Airport, 186th-st.-Route 42A. Tinley Park 616.

ROOMS—ROOM AND BOARD

South Side

ELLIS, 5332—SLEEPING RMS. LITE AND CLEAN; ADULTS.

S. SHORE-DR., 7651—2 slpg. rms.; beau. loc.; bus. I. C., surf.; girls pr. Sou.6716

CHILDREN — 2-6 YEARS, BOARDED 5 days and 7 nights. TOTS TOWN NURSERY. 1863 W. 107th-st. Beverly 8202.

60TH-ST., W., 315 [Princeton]—1 r. fur. or hskp., $4.50-$6 wk. Hmlk. Gd. tran.

WILL room and board school aged girl—$12 wk. Midway 10204.

Southwest Side

ATTIC flat—3 rm., bath. 1341 W. 50th-st. Ask at 5300 S. Talman, rear bldg.

North Side

CLAREMONT, N., 3937—Room and board for business woman; privileges of a home; $15 per week. Juniper 4253.

DEMING-PL., W., 5220—Light, clean sleeping room; private home. Berk.3092.

GIRL or Woman empl. who desires a good home in exchange for light services. Address T A 481, Tribune.

MASTER bedr.—Desir. for 2 bus. men or wom.; twin beds; gd. trans. Bri. 6898.

Northwest Side

AVERS, N., 4102—Single rm., employed woman; restricted; gd. tr. Key. 0168.

MILWAUKEE-av., 3680—1st side dr. so. rm. suit. man, 2 sons, not under 15 yrs. or 3 young men; $70 mo.

WHIPPLE, N., 4444—Lge. rm.; 1 or 2; exc. trans.; brd. opt.; priv. Key. 2511.

SLEEPING RM.—PRIV. HOME; GOOD TRANSP.; GENTLEMAN. IRV. 3354.

GIRL student or employee—Priv. rm., board in exch. for lite work. Key. 4680.

LARGE sleeping room—For one girl. Belmont 2523.

West Side

WEST END, 5413—Large rm., twin beds. Men only. Board. Gd. tran. Aus. 6523.

Miscellaneous

WATCH THIS SPACE FOR FUTURE ROOM VACANCIES. Visit your neighborhood Y. M. C. A. THE Y. M. C. A. OF CHICAGO.

GOOD home and care for child, near trans. Sunnyside 3911.

WILL give mother's care to small girl—lic. home; $15 week. Buc. 1989.

TO RENT—HOUSEKEEPING ROOMS

South Side

WOODLAWN, 6017—Lge. 1 rm. kitchen., wall bed; also sleeping rm. Pla. 9032.

2 ROOMS or sleeping rooms—Employed mother, day care for child over 4 years. South Shore 6063.

North Side

WINDSOR 925 [4500 N.]—2 front rms.; refrig.; exc. trans.; empl. cple; $9 wk.

Northwest Side

KOSTNER, 4111 N.—Large light room. 1 or 2 ladies; kitchen privileges if desired. N. W. r. r. Palisade 0417.

West Side

2 FRT. BSMT. rms.—Own linens; 1-2, quiet, empl. adlts.; no pets. Kedzie 8682.

APARTMENTS, ROOMS TO SHARE

WANTED—Ambitious couple to share furnished home with business man in Hillside, Ill. Man to do maintenance work in monument shop on premises. Give full details of knowledge, employment and age. Address T A 328, Tribune.

GENTLEMAN desires mid. age couple to share 6 rm. furn. apt., N. Side; ref. exch. Gra. 0103 aft. 7 p.m., or Sun.

THE ORIGINAL CHGO. RM. REG. RMS., APT. TO SHARE. DEA. 2713

LADY—Share 5 rm. apt. 1 or 2 same; twin beds; option own rm. Hol. 7871

YNG. bus. woman—Share 3½ rm. apt. with same; N. S.; ex. trans. Rav. 1820

WOMAN wants emp. lady to share 4 rm. apt. Nr. Doug. L. 2309 S. 61st-ct.

WOMAN will share 5 rm. apt. with business woman; N. Side. Long. 5386.

HOTELS AND APARTMENT HOTELS

WACKER HOTEL—Clark and Huron. Fireprf. bldg.; 300 rooms; priv. baths; from $1.75 a day. An A. A. A. Hotel.

PLAZA HOTEL—Clark and North-avenue. Double rooms; $3.50 and $4.00 daily.

TO RENT—HOUSES

7 RM. furn. house—Nov. 1 to May 15; own ht. at Long Beach, Ind. Hem.8050.

441 S. BELL-ST.—7 rooms; stove heat; white; key at 505 S. Bell

TO RENT—APARTMENTS—SOUTH

3 RM. apt. with private bath—Rent free to reliable couple in exchange for taking care of small rooming house; Hyde Park district. Address P G 201, Tribune.

5 RMS.—2nd front; stove ht.; $20. Restricted. McClun, 217 W. 63rd. Wen. 1845.

LEAVING town—Sublet flat and sell furniture; 3 blocks to I. C. Fairfax 3183; 3 rms.; rent, $25.

TO RENT—APARTMENTS—S. W.

IMMED. poss.—7 rms., stove ht., bath. 2236 S. Spaulding-av. Open 2-5.

SUBLEASE—5 rm. stm. htd. apt., 1st fl.; stove and frig. for sale. Nat. 2667.

TO RENT—APARTMENTS—NORTH

DE LUXE CO-OPERATIVE APTS.
2440 Estes-av., facing beautiful Indian Boundary Park; 4 and 5 rm. apt. available for purchase, subject to tenants' rights under month to month leases; equities from $3,188 to $4,520; one of the finest buildings in Chicago featuring beautiful swimming pool, handball courts. Living rooms, 14x20; cabinet kitchens. Sample apt. open for inspection. Restricted. See agent at bldg. Sat., 1-5. Sun., 10-5, or call Decker, Longbeach 2820 week days.

MODERN, large 4 room apt.—Tile bath; reasonable rental; adults; restr. Will sell complete pre-war French furnishings $4,500; give full particulars. Address T A 202, Tribune.

LT. 6 rms.—Gas heaters; must furn. own heat; firepl., bath; Dec.; quiet, small adult fam.; no pets. 1758 N. Cleveland.

4 RM. apt.—Stove ht.; North-av-Dayton; will sell furniture. Div. 2782.

5 ROOM stove htd. flat—2d floor rear. 1459 N. Halsted. Call Har. 0963.

UNFURN. 3 rms.—Priv. bath, gas, elec., h. w., stm. htd.; adults. 1719 Larrabee.

TO RENT—APARTMENTS—N. W.

SUBLEASE 3½ rm. apt.—Will sell furniture. Call Sat. and Sun. afternoons. Handwerker, 4808 N. Springfield.

MOD. 3 rm. apt.—Bedrm.; $50 mo.; will exch. with new furn. for a good auto, '39 or later. 2239 N. Sawyer. Spa.5849

3½ RM. apt.—Stove heated; newly decorated; adults; $30 mo. 919 Milwaukee.

FOUR ROOMS FOR RENT
AT 2050 LEE-PL. MUL. 2714.

TO RENT—APARTMENTS—WEST

4 RM. mod. apt.—3d fl.; Austin dist.; furn. is for sale. Austin 3999.

TO RENT—FURNISHED APTS.

South Side

3 RM. apt.—South Shore nr. 71st; $87.50. Address T A 600, Tribune.

ULTRA-modern 2½ room furnished apartment. 9040 S. Dante-av.

North Side

3 ROOM APARTMENT.
3844 N. PAULINA-STREET.

Northwest Side

KARLOV, N., 1114—Sleeping room for lady, employed. Albany 6431.

West Side

2½ RMS. comp. furn.—$65; vic. Quincy-Cicero. Address A 461, Tribune.

1339 W. ERIE—Large bedroom, kitchenette, shower. $10.50-$11 per week.

3457 JACKSON—2 rms.; refrig., linens, share bath; 2 empl. girls.

Suburban

5 RMS.—Beaut. furnished; new. redec apt.; nr. L; adults only; avail. Nov. 1-May 1. Call Skokie 3951 bef. 12 noon.

APARTMENTS TO EXCHANGE

WASHINGTON, D. C., 3½ rm. 1 bedrm. apt., furnished, in Arlington, Va., close to Pentagon and D. C., in exclusive sect., rt. $61, utilities inc., in exchange for apt., N. or S. side Chgo. Har. 4180.

WILL Exchange New York, very desirable 6 rm. apt.; loc. West End-av., Manhattan for Chicago mod 6 rm. apt.; very desirable location. Cen. 8167 or Address T L 76, Tribune.

WILL exchange fine unfurn. 3 rm. apt. in mod. elevator bldg., Fullerton at Lincoln Pk. for mod. 5 or 6 rm. apt. on N. side. Lincoln 5899.

WANT—3-3½ rms.; N. side; in exchge. for 6 nice rms., htd.; restricted; no child. under 12; reas. Juniper 6153 before 11 a. m. and after 8 p. m.

ATTR. 5 rm., 2 bath apt., elev. bldg., Fullerton-Lake View dist—Exc. 6 or 7, elev. or 1st. same vic. Buc. 7367.

EXCH. 5 rm. apt. compl.—Must sell furn. with apt.; for 3½ rm. furn. apt., N. or Hy. Pk. Days Vic. 9795, eve. Dre.4944

MOD. 3½ rm. apt.—1st flr., South Shore, nr. I. C.; $42.50, for 5-6 rms. South Shore. Saginaw 0458 before 7.

3½ RMS. nr. lake, beautifully furnished; in a dor bed and maid service—For 5 or 6 rms. unfurn. N. side. Sun. 6436.

UNUSUALLY large 5 rm. basement; ideal for children; want 3-6 rms. unfurnished; north. Edgewater 2528.

EXCH. 5 rm. unfurn. apt.—N. W., for mod. 3 rm. apt. N. W. Call 1-9 p. m. Irving 7397.

LEASED 6 rm. house Washington, D. C. for 2 or 3 bedrm. house or apt. Chicago. Euclid 941.

3½ RM. apt.—South Shore district; $50; for 4-5 rms. 1st or 2d fl. apt. in Oak Park. Bayport 0572, Merrimac 7049.

WILL trade 5 rm. apt. Cleveland, O., for 5-6 rm. hse. or apt. Call Richard Wistar, Harrison 7633; excellent refs.

5 RM. htd. N. side for 7 rm. htd. flat or house N. or N. W.; rent not over $65. Rav. 5276.

IDEAL apt. for couple—3½ rm.; I. C. trans.; reas. rent; exch. for 4-5-6 rm.; So. side. Address S A 130, Tribune.

5 RMS., 2 baths—For 7-8; Hyde Park or South Shore. Hyde Park 3740.

4 RM. unfurn. apt. N. W. for 5 rm.; pref. 2 fl. with sizable yard. Jun. 3912.

4 RM. unfurn. apt.—1st fl. Hyde Pk. for 5-6 rm. 1st or 2d, Hyd. Pk. Oak. 7317.

WANTED TO RENT

Apartments

SERVICE man and wife want 2½-3 rm. apt., furnished. Armitage 8523.

VET and wife want 3-4 rms.—No child or pets; refs.; W. or N.W. Cap. 4252

EXECUTIVE, wife, daughter, no pet—4, 7 rms. Bev. Hls. or Brainerd. Bev. 5105.

3 OR 4 rm. furn. or semi-furn.—N. or N. W.; up to $42. Ber. 8382.

STR. Dept. Mgr., wife—3-5 rm. unfurn. pref.; ref.; N., N. W. Roc. 6622.

DISCH. officer and wife need 3-3½ rm. apt. vic. Irving Park-Cicero. Spa. 3843.

COUPLE with baby desire furn. or unfurn. apt. Capt. Jeffrey. Sup. 5544.

VETERAN, wife and baby wants 3½-5 rooms—North, N. W., or West. Kil.5476.

5 RM. MODERN APT.—2 ADULTS. McARTHUR, FRA. 9087 OR SPA. 9087.

RESPONSIBLE, rel. cple.—Des. 5 rm. apt. N. W.; refs. Buckingham 8729.

6-7 ROOMS—Unfur.; north; up to $200. 2 children. Address T 550, Tribune.

YOUNG couple desire 1-3 rm. apt.—Will sublet; ref. Address T 574, Tribune.

4-5 ROOM apt.—Couple and 2 yr. old child. North or W. side. Avenue 7096.

VETERAN and wife want 2 or 3 room furnished apt., N. or N. W. Ind. 3805.

3 OR 4 RMS.—N. W.; emp. couple; exservice man. Mr. Polheber. Hum. 5489.

RETURNED vet desires 3½-5 rm. furn. or unfurn.; N. or N. W. Jun. 8175.

6 RMS.—4 adults, 3 empl.; no pets; best refs.; N. pref. Sheldrake 3212.

GOV. auditor-wife—3-4 room unfurnished. Permanent. South Side. Stewart 3624.

NAVY OFFICER AND WIFE want 1½ rm. apt.; Near N. or N. W. Div. 1167.

EX-SERVICE MAN WANTS 2 or 3 rm furn. apt.; nr. N. or S. Glen E 190-M

VETERAN, wife and baby urgently need small furn. apt.; exc. refs. Cap. 7218.

5-6 ROOMS unfurn. Accessible; Boys and Girls, Latin; perm. PACE, Sup. 3200.

VET and wife want 3-4 rm. unfurn. apt. —Both emp.; refs.; S. S. pref. Mid.0791

5-6-7 RM.—Teacher; adult family; no pet; any good location. Austin 4106.

MGR. and wife with son still in service want apt. with at least 3 bedrms. and dble. plumbing—Must be on N. side, nr. transp. Willing to pay from $100 to $150 a mo.; 5 adults in fam.; can furn. best of refs. Call Bruns. 7380 or Ardmore 6757.

WANTED to rent or sublet—By responsible party; nicely furn. apt. or small home; pref. nr. North or North side but will take any really good neighborhood; few months or a year; no children; best refs. E. H. Wolfe, Barrett Bindery Co., 1330 W. Monroe-st. Ph. Hay. 7309.

FURNISHED APT. OR SMALL HOUSE for winter months; restricted; by middle aged couple from Cleveland; no children or pets; finest refs.
EUGEN KUHNE.
25 N. Longcommon-rd. Riverside 5933.

WANTED—By responsible business man, apt. sublease on near North side; furn. pref.; in good building and location; must have at least 2 bedrooms and baths; will take larger; pay up to $375; refs. exch. Call Sup. 2200, Rm. 329.

UNFURNISHED apt. or bung. house—2 bedrms.; govt. employee; perm.; transferring from Washington, D. C., with family. Dr. M. E. Shils. Lafayette 5500, ext. 4209.

BUSINESS EXECUTIVE
needs 5-6 rm. apt. or house, North Side or Evanston, to $100; 3 adults; no pets; best ref. Nev. 3212 or Har. 0190. Mr. Clohesey.

FAMILY doubled up; husband's returning from service; need 3½ to 5 rooms in South Shore or Hyde Park district. Willing to buy few pieces of furniture. South Shore 5954.

EXECUTIVE AND WIFE—Highly responsible, desire 4-5-6 rms. furn. or unfurn.; nr. N.; rent no object; short or long term lease or temporary sublease. J. A. Frye, State 4234.

3 TO 6 mo.—2 or more furnished bedroom apt. North, nr. N. or nr. west. Desirable location. Maximum rent $250 per month. Call Mrs. M. D. Allen, Randolph 7500.

BUSINESS EXECUTIVE
wants 4-5 rm. unfurn. apt. or hse.; maximum $125; near north to Wilmette; near transportation; 3 adults. Sun. 2827.

6 RMS., 2 BATHS—FOR COUPLE AND CHILD; SOUTH SIDE; UNFURN.; UP TO $150 MO. O. L. LEWIS, FRA. 2880.

PHYSICIAN, wife and daughter are seeking a 5 rm. apt. or house—Will pay up to $100 a month; best of references. Call Brunswick 7360 or Ardmore 6757.

U. S. ARMY Officer—Desires 4-5 rm. furn. apt. by Nov. 1; in decent neighborhd; will pay up to $90 per mo. Call Atl. 2501, ext. 212, after 6:30 p. m.

FLASH!
Capt. Mike and small K-9, Sgt. 'Whiskey' civilians again. Mrs. Mike wants to make home for them. Rog. 6100, E. 307.

DISCHARGED veteran and wife desire unfurnished 3½-4 room apt., west or northwest side. Phone Whitehall 4648 between 10 a. m. and 4 p. m.

3-4 RM. apt. in or near Rogers Pk.—Husband employed in Rogers Pk. off.; no children. Call A. Shane, Boulevard 0845, bet. 8:30 a. m. and 5:30 p. m.

2½, 3, OR 4 RM. apt. wanted—Furn. or unfurn.; west side pref.; by couple with 14 mos. baby. Can furnish good ref. Call Betty Clayton, Austin 8763.

DISCHARGED VET. AND WIFE DESPERATELY NEED 1½-3 ROOM unfurnished apt., N. W. or W.—Excellent references. Berkshire 4638.

WANT 4, 5, or 6 rm. apt. or house, unfurn. Responsible couple with angel child age 2. North. Sheldrake 3703.

COMML. artist, wife, 1 child want 4-5 rm. apt., unf., N., N. W., W. sub. Exc. ref. Mr. Cahill, Har. 9470.

JUST discharged, just married—Need 1½ to 4 rm. apt. anywhere. Willing to buy furniture. Phone Key. 2561.

RETURNING service man and wife want htd. 4-5 rm. apt.—W. or N. W. side; no children; no pets. Van Buren 0783.

DISCHARGED veteran wants furnished apartment. Best references. Call Central 2490, Mr. Reynolds.

WANTED FOR DEC. 1 OCCUPANCY apt. with 2 bedrooms. Call R. Kratovil, Dearborn 7700 or Superior 1757.

VETERAN and wife want 3 or 4 room furnished or unfurnished apt.; south of 75th-street. Call Tri. 6013.

PHYSICIAN'S widow wants 1½-3 rm. apt.—North: Lincoln Pk. dist. pref.; no chil. Regent 6161 or Diversey 2163.

A-1 TYPE small family want 3 to 4 rm. furn. apt. ground flr., sub. pref. Up to $125. Davis 8459.

3 ADULTS wish 2 bedroom apt. or hse. No pets, drinking, or smoking. M. Lee, 339 Central-av., Dayton 6, Ohio.

WANT small apartment or house, south side, furnished; refined middle aged couple. Phone Fairfax 1106.

DISCHARGED soldier and wife need 1 or 2 rm. furn. apt. with priv. bath; no children. Arm. 10500.

DISCHARGED army officer and wife desire 4, 5, or 6 rm. unfurn. apt. North or south. Refs. Stewart 9165.

DISCHARGED officer, wife—Unfurn. apt.; pleas.; reas.; nr. Belmont and Central; no child. Kiley. Ber. 7321.

DISCHARGED vet. and wife want 2-3-4 room apt.; furn. or unfurn.; no children, no dogs. W. L. Rubin, Cra. 8620.

NEED furn. or unfurn. apt.—For returning service man, wife, 12 year old daughter; N. E. or S. E. Dor. 9610.

5-6 RM. apt. or house—Htd. or unheated; for 4 employed adults. Call Palisade 3310, Mrs. Haddon.

EMPLY. ex-flyer and bride—Desperately need 3-5 rm. unfurn. or furn. apt. N. or N. W. side. Bri. 4849-5659.

DISCH. vet and wife and baby in need of apt. furn. or unfurn., N. W. prefd., 3½ to 3 rooms, Wellington 0467.

WANTED—3½ or 3 rooms furn. or unfurn.; 2 adults; good refs.; N., N. W., or W. side. Call Mansfield 1766.

LT. com., bride urgently need small furn. apt.; nr. No. pref. or North; cons. short sublet. McPhee. Del. 4028.

BUS. cpl. want 2-4 rm. apt.—Near N. or Edgewater dist., up to $100 mo.; will also share. Whi. 7464 days, Russell.

3-5 RMS.—FURN. OR UNFURN.—Veteran and wife alone; perm.; empl.; city or suburb. Fairfax 8878.

6 MONTHS ADVANCE RENT—Veteran desperately needs 5-6 rm. apt. or house, N. or N. W. Side. Capitol 5298.

3 TO 5 RM. apt. or house—Furn. or unfurn., soon as possible; small family; N. pref., not nec. Lakeview 4269.

CHIEF engineer of Russell Electric Co. desires 6-7 room house or apt.; subs. pref.; 3 adults. Whi. 4800 S to 5.

2 ST. LUKES dietitians urgently need 2½-3 rm. furn. apt. nr. N. or Hyd. Pk. M. Jorgensen. Har. 5000; aft. 7 Oak.3136.

DESPERATELY need 2 bedrm. apt. or hse.; pref. unfurn.; N. Shore; lawyer; perm. Cen. 4060 or Whi. 6300, R. 208.

DISCH. vet., wife, and child—Want 2½ to 5 rm. furn. or unfurn.; north or south only. Div. 4440, Burns.

WOMAN EXECUTIVE—Social service org. desires small furn. apt.; exc. refs. Franklin 0760, Ext. 20.

ARMY CAPT. and wife need furnd. apt.; pref. Hyde Pk. area or Lincoln Pk. Hyde Pk. 9530, Rm. 638.

YOUNG couple desire 3-4 rms.—Unfurn.; heated; N. W. side pref.; both working. Call Lawndale 7879.

YOUNG exec. and wife desire 4 or 5 rm. unfurn. apt.—W. or N. W. of Hamlin-av. Nevada 9230.

VET., wife, daughter desire apt., hse., 5 rms. pref.; pay 6 mo. rent adv. Mrs. Weatherall, Sou. Sh. 8836.

$100-$160—YOUNG mfg. exec., wife [no child.], 4-5 rm. unf. apartment, North. Barker, Bru. 3676 or Highland Pk. 382.

URGENT—Returned veteran, wife and child need 3½ or 3 rm. furnished apt.; south side. Fairfax 5239.

BUSINESS couple needs 3 to 4 rm. unfurnished apt.—Nr. No. side pref.; exc. refs. Delaware 8703.

MIDDLE AGED GENTLEMAN wants desirable 5 rm. unfurn. apt. in good neighborhood. National 2084.

RETURNING vet., wife, 2 yr. old daughter desp. need 3½-6 r. unfurn. apt. Pay up to $65; 3 mo. rt. in adv. Ard. 5149.

EX P. O. W. [army officer] and wife desire small furn. or unfurn. apt. North or north suburb. Greenleaf 8088.

RETURNED FLYER and wife—2½ rms. furn., Austin or nr. Evanston; sound fin. backing; 2 mos. rt. adv. Man. 3505.

3 ADULTS desire mod. apt. or house—4-7 rooms, unfurn., N. or N. W. side. Call Alb. 8038 between 6-8 p. m.

DISCHARGED serviceman and wife—Need 3, 3½, or 4 rm. unfurn. apt. No children or pets. N. or N. W. Sun. 2824.

DISCHARGED veteran and wife in need of apt.—Furn. or unfurn. N. W. pref. 2½-3 rms. Kildare 9817. R. Otto.

1½-4 ROOMS—FURN. OR UNFURN. N. OR N. W. SIDE. ADULTS. BEST REFERENCES. LAKEVIEW 4097.

VETERAN and bride desire 3-4 room unfurn. apt. South Shore or near North. Hughes, Dorchester 5633.

3 TO 5 rm. apt. for employed veteran, wife, and child. Any nice location. Desirable tenants. Call Nevada 8292.

VET of Iwo and Okinawa and wife desp. need 3½-5 rm. htd. apt.; empl.; no pets, no child.; exc. refs. Vir. 2376.

PHYSICIAN wants 5-6 rm. apt.—South Shore district; furnished or unfurnished. Midway 7817.

OIL EXECUTIVE wishes furn. 2 bedrm. or larger apt.; pref. Evanston area; up to $150. WABASH 2679.

3½ OR 4 rm. apt., htd.—Ex-service man and wife; N. or N. W. Arm. 4645, after 5:30.

PERM. civil service emp., wife and baby desire 5-6 rm. unfurn. apt. or house—South or Southwest. Hem. 10307.

BUSINESS woman seeks small furn. apt.; N. or S.; $50-$55. Greiner. Cal. 5225.

3-4 RMS.—Heated; vet. and wife; no child. N. W. or W. Ellison. Alb. 0223.

VET. and wife and 1 sm. girl urgently need 3½-4 rm. unfurn. apt. Ste. 0231.

VETERAN, wife, both empl.—3, 4 rm., S. Oak Park or N. W. Euclid 9685J.

3-4-5 RM. apt., N. or N. W.; by young dr. and wife. Call Rock. 1314, anytime.

4-5 RM. apt.—For couple and 3 yr. child. N., W., or sub. Man. 6249.

WANTED—4 rm. unfurn. heated apt.; 3 adults; N. or N. W. pref. Ind. 1366.

4-5 RM. htd. apt., N. W.—1 child; 1st-2d floor. Ave. 9192 bet. 9 and noon.

5-6 ROOM apt. — Heated or unheated. Northwest preferred. National 1728.

2-4 RM. furn., unfurn. apt. Ravenswood dist.—Cpl., no child or pet. Edg. 2843.

YNG. cple.—3½-4 rm. apt. unfurn.; West Side. No child. Arm. 1185 after 5.

G. I. on new job, wife, infant—Small furn. apt.; heated. Wiltrout, Mul. 4548.

WANT 3½-3 rm. furnished or unfurnished apt.; empl'd. couple; pref. S. Side. South Sh. 5622.

VET. and mother—2-3 rm. furn. apt.; N. or W.; restr. Clark. Che. 4455, Ext. 50.

UNDERWRITER, wife, infant — Bedrm. furn. apt. Arthur Colgan. Fra. 5170.

EMPL. cpl.—No child, pet; 1½-3 rm. furn., htd.; N. or N. W. Irv. 2389.

SMALL furn. apt. for one—N. side; no chil. or pets. Address T 567, Tribune.

GI WIFE and baby need 1½-3 rm. furn. apt. with private bath. Kil. 3041.

ARTIST, wife, 2 children need 3-4 rms., unfurn., htd. Whi. 6809.

PLEASE help vet. and wife find 2½-4 rm. apt. S. Shr. or Chatham. Tri. 2573.

2½-4 ROOM apt.—Pref. S. E. side; exserv. man and wife; no chil. Pro. 2490.

4-5 RMS.—Htd.; nr. trans.; by G. E. employee, wife, inf. Dunlap. Dor. 6838

SMALL furn. apt.—N. S. by veteran and bride. Empld. Lon. 3743. Menken.

EX-ARMY officer, perm. empl. and wife, 3-4 unfurn. rms. No pets. Ave. 9065.

UNFURNISHED 2 bedroom apt. or house. Rogers Park 0799.

6 RM. apt.—No pets; willing to pay $100 to $150. Van Buren 8716.

WANTED TO RENT

Apartments

Well Known Maufacturer
just released from navy, will rent furnished home or apartment of 3 rooms or more, permanent or for a definite period of 6 months to 1 year; desire location in Chicago or north suburbs. WILL PAY UP TO $300 PER MO. Do not answer unless you can offer a very desirable and above average accomodation. Call Rogers Park 9820.

2 ADULTS—Mother and daughter desire 4, 5, or 6 rm. apt. or house on N. side or will exchange de luxe 7 rm., 3 bath, 2 solarium apt. S. shore, for above. Mid. 4591-Lon. 7086-Lon. 7858, or Address S R 409, Tribune.

EXECUTIVE LARGE NATIONAL ORGANIZATION AND WIFE [NO CHILDREN; NO PETS] DESIRE 5 ROOM UNFURNISHED APT. NORTH SIDE PREFERRED. WILL PAY $100-$150. ADDRESS T 548, TRIBUNE.

APT. or Hse.—Furn. or unfurn., 2 or 3 bedrms., S. Side or W. suburb; 4 adults. No pets. Immed. poss. or by Dec. 1. Will pay substantial rent. Executive large corporation. Hyd. 9600, apt. 610.

WINTER MONTHS—Furn. or unfurn., 2 or 3 bedrm. hse. or apt.; So. Side or W. suburb; 4 adults; executive large corporation. Will pay substantial sum. Hyd. 9600, Rm. 610.

EXECUTIVE engineer desires 4 or 5 rm. unfurn. apt.—Oak Park or vicinity; 3 in family, son 16 away at school; no pets; best refs. Harrison 0190, Mr. Courier, weekdays, 9 to 5.

ARMY major and wife — Perm. loc.; urgently require 4-5 rm. apt., furn.; no pets. Consider sub-let; prefer nr. North; will buy furn. if price in line with its quality. Address T 588, Tribune.

PLEASE HELP
Delta air lines executives and employes seek furn. or unfurn. apts.; pref. S. S. Address A 423, Tribune.

5-6 RMS.—PERM. OR TEMPORARY furn. or unfurn.; good neighborhood, CITY OR SUBURBS. BEST REFS. PLEASE CALL H. HARDESTY, General Electric Co. Wab. 5617.

EXECUTIVE and employed wife—Desire small clean unfurnished or furnished apt. with private bath; no children or pets; immediate occupancy; excellent references. Vincennes 8978.

DISCHARGED veteran and wife desire unfurnished apt. or small house in city or suburb; excellent references. Call Lombard 762-J.

OVERSEAS army physician's wife and child—Desire 2-3 room furnished apt., up to $75; prefer south side; American-Japanese, Kenwood 1582.

DISCHARGED army officer and wife desire 4-5 room furnished or unfurnished apt. or house, West or Northwest suburban preferred. Rogers Park 7753.

EX-MARINE officer and wife, both permanently employed, urgently desire 1-3 room furnished apt. South side preferred. Dorchester 3737.

WESTERN ELECTRIC jr. exec. [formerly naval officer] needs 5 rm. unfurn. apt. or house; west or north side. Call Glencoe 1426 collect.

GOVERNMENT ENGINEER [permanent Chicago res. 21 yrs.]—Sold home; seeks 6 rm. mod. apt. or 5-7 rm. house for 2 adults. Severn, Eng. 3381.

BACHELOR, VETERAN.
Executive type, serious, non-alcoholic small furn. or unfurn.; any section Chgo. is my home—I hope. Whi. 5796.

RETURNING army off. seeking furn. apt. on subls. basis for 6 mos.; will pay up to $150 a mo.; fam. of 3; contact Lt. Teeman, Hotel Belmont, apt. 815.

WANTED—By executive; sublet one or two room furnished apartment from November 15th to January 1st. Near loop or west side. Phone Craw. 3341.

DISCHARGED employed veteran, wife, and baby in need of apt. Furnished or unfurnished. 2½-4 rooms. N. W. preferred. Palisade 7307.

Rooms

MANAGER of large dept. store desires rm. in private home; west or S. W. for 3 or 4 months while waiting possession of home purchased in Wilmette; price no object. Address T A 230, Tribune.

BUS MAN—VETERAN
des. mod. comfortably furn. room; private bath; near N. S. pref.; restricted. Ex. refs. Address A 587, Tribune.

COYNE ELECTRICAL SCHOOL
500 S. PAULINA-ST.
Sleeping and housekeeping rooms for students. Call Mr. Hansen, See. 7722.

EMPLOYED couple want room in private home—Care baby during day; no laundry. Pensacola 6347.

SGLE. bus. man wants home with private adult family—North of Foster. Address S X 310, Tribune.

HSKPG. rm.—For 2 business girls in or no. side vicinity. Rog. Pk. 0549.

ELDERLY lady desires room with board—N. W. side preferred. Kil. 3911.

Houses

SUBURBAN HOUSE
To $125, for good neighborhood rental. Approximately 6 rooms, unfurnished. Excellent tenants—permanent. Very best of references. Personnel Dept. Chesapeake 1600.

6 OR 7 rm. bungalow cottage or apt.—N.W. side; one of our sons is discharged and home; another home in April, need more room; price no object. References also from pres. landlord. Arm. 10437.

COMMERCIAL artist, wife and 2 children [1 and 2] desire 2 or 3 bedroom house in West, Northwest or North suburbs; excellent refs. Phone Mohawk 1062.

SALES manager transferred from California needs 2 or 3 bedroom furnished house or apt. for 4 adults; no children. Call Westling, State 9321, 9-5.

2-3 BEDRM. house or apt.—Furn. or unfurn.; urgently needed by M. E. prof. and 3 disciplined children. Moving to city Nov. 1. Mic. 1570, Ext. 73.

AIR line pilot's wife, child—Furnished or unfurnished; large or small; suburb. Mulvihill, Western Springs 5993.

PILOT—Veteran, married, 3-5 rms., house or duplex or apt. Suburb or city; no children. Grant, Fra. 0700, Rm. 1799.

VETERAN, wife, 2 children — Urgently need 5-6 rm. house; west side or suburb. Poss. Dec. 1. Ph. Mans. 4183.

6 RM. bungalow—Price no object. Monroe 9140. Mr. Ehrhardt.

UNFURN. house or apt.—3 or 4 bedrm.; Exc. refs. La Grange 3663, or Virginia 1200. Moon.

EMERGENCY!—Need 6 or 7 rm. house. Under $40 if possible. Seeley 6734.

EXECUTIVE desires 8 rms. unfurn. w. sub.; to $120 mo.; best refs. Laf. 0190.

MIDDLE aged couple desire house, apt. or apt.—N. W. side or sub. Kil. 7161.

TO RENT—STORES,OFFICES,SHOPS

PEORIA, ILLINOIS
THE FOLLOWING AVAILABLE ON LONG TERM LEASE
Fireproof building, floor weight 400 pounds to square foot, 24,000 feet floor space. Will add more stories if necessary. plenty additional land, railroad switching facilities. Ten blocks from Loop.
Garage and Showroom, 31,000 feet space. Excellent location.
Three retail store rooms, ½ block from main corner of city, each 20 feet frontage with parking space in rear.
SCHERRER REAL ESTATE COMPANY,
417 Alliance Life Building,
Peoria, Illinois.

63 E. ADAMS-ST.
3,300 sq. ft. desirable space for office and stock; freight and passenger elevators; excellent transportation.
ARTHUR RUBLOFF & CO.
300 W. ADAMS. ANDOVER 5400.

STORE FOR RENT.
ON MARSHFIELD AT CHICAGO-AV. IF YOU ARE A TAILOR OR BARBER, HERE IS YOUR IDEAL STORE. APPLY: RIFAS JEWELERS. 1634 W. CHICAGO-AV.

S. E. COR. ASHLAND-79TH
Doctor's suite, consisting of 2 offices; excellent location; only avail. space in bldg.; 2 flr.; reas. rental. Wirtz, Haynie & Ehrat, Inc. Wel. 3000.

Physicians and Dentists
Offices Completely Serviced.
7449 Cottage Grove-av.
Tri. 6452 State 3638

MAIL ADDRESS.
PHONE MESSAGES.
Centrally located; 25 yrs. in loop. All office facilities; very low rates. 30 W. Washington, R. 900, Cen. 3838.

TO RENT—Desirable steam htd. stores 15x60; for beauty parlor, school supplies, lunch, hardware, paints, novelty shop, etc. 1972 E. 73d-st., nr. Jeffery.

STORE.
Suitable for any business. 912 E. 63d. HARRY A. ZISOOK & SONS. 100 W. Monroe. Rand. 9250.

STORE IN BIRMINGHAM, ALA.
7,250 square feet; desirable for junior department store. Apply Mr. Mingo, Molton Hotel, Birmingham, Ala.

OFFICE space—Oak-street near Michigan; 350 sq. feet; modern bldg.; north light; suitable for professional or commercial use. Address T A 444, Tribune.

PRIVATE OFFICE & RECEPTN........$35
2 OFFICES AND RECEPTN...........$50
OFFICE, WORKRM., VAULT; 750 FT.
32 W. WASHINGTON. ROOM 420.

CORNER store—18x63; heated apt. bldg.; same size bsmt.; exc. window display; ideal loc. 5427 N. Clark. Edg. 6227.

STUDIO and offices—Approx. 1,500 sq. ft.; near north side; reas. rent. Call Robertson, Sta. 0055.

CHICAGO-CLARK BUILDING.
800 N. CLARK-ST.
ELI HERMAN. CENTRAL 2817.

STORE—Large display windows; reasonable; or will sell bldg. with income 5 X expense. 2308 North-av. Arm. 0279.

CHAIN STORE BLOCK.
7009-13 N. Clark; 4 stores; poss.; stm. ht. Mayer Realty Co., Rol. 6600.

5907 WENTWORTH—Large store adj. L sta. Suit. any line. $60 mo. Linc. 2282.

333 N. MICHIGAN—Mail address; 24 hr. phone service. Room 528. Fra. 7100.

SINGLE or double store—Brk.; 3925-27 Irving Park. Schmidt, Irving 0666.

TO RENT—MISCELLANEOUS

OFFICE space—Adjacent large windows; venetian blind; north light; steam; tile laid linoleum; phone, etc.; all trans. 3305 W. 5th-av. Van Buren 5500.

DANCING SCHOOLS

COLETTE'S Studio—Pri. instr.; 12-10:30 p. m. 4751 N. Western-av. Lon. 7978.

WE SPECIALIZE IN BEGINNERS. Lea's Studios, 1041 E. 63d. Hyd. 1118.

BEGINNERS — Private or class lessons. Teresa Dolan, 1208 E. 63d. Hyd. 3080.

HORSES, HARNESS, AND WAGONS

SADDLE horse—From private party; beautiful chestnut color; trained Tennessee Walker; also hitches. Can be seen at Westwood Stables, Park Ridge 1463.

SELLING out livery stable—17 horses, wagons and harness. 1434 W. 13th-st.

BARTER AND EXCHANGE

12 GAUGE, No. 6 super shells for 20 gauge Winchester pump. Key. 0118. Kil. 9428.

PACKARD—'38 Custom built 7 pass. town car. What have you? Abe. 6462.

BUSINESS PERSONALS

MISSING PERSONS LOCATED — $10. Anywhere in States. Northwest Secret Service. 139 N. Clark. Ran. 2393.

ALARM CLOCK shortage?—Why worry? We call you any hour. Kedzie 2868.

FUEL—OIL, COAL, WOOD

POCAHONTAS screening—1,500 tons for retail dealer; available for immed. delivery; suitable for use in steam plants. Address T C 85, Tribune.

REAL ESTATE—APT. BLDGS.
South Side

OWNER SACR. INCOME HOME
IMMEDIATE POSSESSION.
OPPOSITE PRETTY OGDEN PARK.
Leaving city; all brk., 2 story, 4 apt. bldg., located within walking dist. of 63d and Halsted, 1-5, 1-4, 2-2½ rms. each; built-in kitchen cabinets, t. t. stoves, refrigs., steam heat, automatic stoker; 2 car frame gar.; all transp.; an outstanding possession for only $15,950. See Mr. Scott, owner, 1212 W. 64th. Englewood 2150.

MODERN 2 apartment building—Each 5 rooms and bath; glazed porch; screens, storm windows, venetian blinds, linoleum; full basement with work shop, fruit cellar; 3 car garage; beautifully landscaped; vegetable garden; 2 blocks from So. Shore R. R. and bus; 30 minutes from loop; low taxes; contact owner at 13966 Green Bay-av., or phone Burnham 9823.

PARK MANOR—12 APT.
Corner bldg., 9-4s and 3-5s, modern plumbing and baths, stoves, refrigs., steam heat, stoker; annual income $6,200. Priced at less than 6 times rental.
SWAN-LORISH
1300 E. 63d [Curry] Fai. 9500

4 APARTMENT BLDG.
POSSESSION NOW
of 1 apt. in modern South Shore bldg.; tile baths; 5 rms. each; nr. 82d-Crandon. Call Mr. Brown.
McKEY & POAGUE
1172 E. 63d-st. Hyde Park 8100.

WANT possession?—2d apt. being held vacant for new owner of this brick 2 apt; 6-7 rms; tenant furnishes own heat; owner very anxious for quick sale; about $3,000 cash handles; balance $51.80 monthly. Phone Mr. Wagner, Radcliffe 7300.
Donald F. Moore 7748 Ashland.

6 APARTMENT
2 story, modern corner brick bldg., 4-4s and 2-5s; excellent cond. thruout; Kewanee boiler, new stoker; near IC trans.; $24,500. May trade for smaller.
SWAN-LORISH
739 E. 79th [Persson] Vin. 8000

HAVE THE BEST
Corner 4 apt. ,excellent condition; five and four rooms; enclosed rear porches; insulated roof; Kewanee boiler, stoker; near 73d and Loomis. Price $22,500. Republic 5000.
John McCarthy & Co., 2406 W. 63d-st.

BRICK 3 FLAT.
In convenient location of Roseland; 3, 4, and 5 rms.; gas h. w. ht.; auto. h. w. htr.; lrg. cor. lot; 2 car gar.; inc. $108 from 2 apts. Owner will give immed. possession of 3 room apt. Price $14,000. Mr. Golossini, Com. 0333.

3 APT. CHATHAM FIELDS
POSS. NOW OF ONE APT.
6 rooms each; tile bath, brk. gar.; stv.; refrig., nr. Dixon school; good shopping and trans. Sure delivery.
Lindee [Murphy]. Rad. 0050-0200.

16 APT. BARGAIN
Near 79th-Halsted; 12 4s, 3 5s, basement 4 rms., steam ht., t. t. stoves elec. refrs. Annual income $8,730. Terms. Mr. Larson. Hemlock 7900.

NEEDS REPAIR—SEE THIS
Bargain; 2 story frame; 6-6 rms.; 4609 S Emerald; $2,500 full price. Good investment opportunity. Immediate occupancy 2d apt. Terms.
Chas. Detrick, 5056 Halsted. Bou. 0244.

IMMEDIATE POSSESSION.
8112 Blackstone; 2 flat brick; 5 rms. and enclosed sleeping porch; stoker. Price $14,500. $4,500 cash. Open for inspection Saturday and Sunday.
ABELSON, DREXEL 1800.

10946 VERNON-AV.
Open Sunday 2 to 5; 2 story brick, 6 and 5 rms.; h. w. heat; stoker; insulated; low upkeep; bldg. in good cond. and near I. C. transp. Price $10,500. Mr. Galassini. Commodore 0333.

NICE NEIGHBORHOOD
Come out to see this 2 flat, 5 rms. each; newly painted outside; located 67th and May. Price $4,800; cash required $1,000. DOMBROU, REALTOR, 6100 S. Marshfield. Prospect 1585.

2 APT., NEAR I. C.
7252 Cornell. Attrac. 5 rm. apts.; glzd. pchs.; t. t. stove; insul.; new roof; gar. Price reduced for immediate sale.
SUTTON & PETERSON. Triangle 6215.

INCOME property for colored—Ktnt. apts. near 43d and South-pkwy. Income $11,355.77; price $22,000 cash. Call Mr. Gilbert, James Turner & Co., Ken. 2113.

FOR SALE by owner—Modern 2 flat brick in West Chatham Fields; 6 and 6 stoker ht.; 2 car brk. gar.; lot 30x162½ in A-1 condition. Price $18,500. Seen by appt. only. Call Newcastle 5836.

2-4 RMS.—Excel cond. 1st flr. vacant now; h. w. ht.; built-in tubs; full bsmt.; 2 car gar. 727 W. 48th-st. See or call office. Price $5,500, terms.
C. Detrick, 5056 Halsted, Bou. 0244.

MOD. COR. 10 APT.
68TH-HARPER.
4-5s, 6-4s; brk. garages; good income; only $37,500. Mr. Shalon, Hem. 8300.

BRAINERD DE LUXE 3 APT.
Tile baths, canvased walls, good stoves, refg., stoker, insulated. Rentals, $70-$72.50. Mr. Miessler. Thompson & Miessler. Bev. 8286.

40 UNITS—Inc. $19,000; price $75,000; can be increased now.
57 apts.—Inc. $27,000; price $147,500.
A very fine bldg.
and rents are low. Dorchester 2577.

2 APT. CONV. 75th-ST. I. C.
6-7; h. w. ht.; encl. porchs.; T. T. stoves; gas refrigs. Lot 50x125, open both sides. Conv. to schools; good cond.; reas. Stewart 0382.

IMMED. poss.—Owner leaving city; 2 sty. brk.; 5-5 rms.; stm., stkr.; glazed pchs.; 2 car gar.; new stoves and refrigs.; gd. cond. Ph. Triangle 6520 Sat. and Sun. only.

7 APTS.—6-6 rms.; 1-4 rms.; nr. 47th-st.; less than 6 times rental; $11,500 cash to handle; excellent investment. DIVERSEY 8141.

NR. 80TH-RACINE.
3 flat brick vacuum heating system; stoker, 3 car garage, price, $17,500. Mr. WILKE. VINCENNES 1700.

MODERN 2 APT.—Near 74th and Wabash; 5-5 rms.; enclosed porches; steam heat. Exclu. agts.
Frear-Delaplane Co., Hyd. Pk. 7000.

2 FLAT brick—6s; h. w. ht. 1st; Parnell nr. 35th-st.; $5,750; cash $2,000. Ebeling, Pal. 5486, Ave. 1908.

2 FLAT brk.—6 and 6 with lot; steam heat. 3156 S. Union. $8,500. Inquire at 2935 S. Union.

NR. 55th-Marshfield—3 apt.; 6 rms.; 1½ baths; 17 yrs. old. Pr. $22,000, terms. Call Dan Ryan. Plaza 6900.

BRK. bldg.—3-5's, 3-4's; stoker; 2 car gar. Pr. $16,750, income $231 month. 2115 S. Millard, 1st.

MODERN 4 APT. BRICK. $14,750.
Large, light 4 rm. apt.; new stoker; nr. 75th-st. Cash or terms. Eng. 1680.

ONLY $5,900 buys 2 flat brick; 6-7 rms.; 2 separate furnaces; near 71st and Dobson. Midway 2261.

2 FLAT brk.—Stove ht.; 6 and 5 rms.; 2 car gar.; restr. white; 6124 S. Bishop-st.; $7,500. Owner, Rep. 8270.

COR. 16 A.—Nr. So. Shr. H. S., 3½ a.; 4s; 6½ times rent. Also 30 apt., all 4s, 5¾ times rent. Open Sun. Sou. 1626.

NEAR 75th and Dante—4 flat frame, $5,500. Mr. Hill, And. 2929.

$19,000—Nr. 81st-Evans; 3 flat; 5 rm. modern; 3 gars. Medora, Ste. 1185.

Southwest Side

IMMEDIATE POSSESSION—1 FLAT.
2 flat brk., 5 and 5 rms.; h. w. heat; stoker; 2 car gar.; ½ blk. from Douglas Pk. Income $119 per mo. Price $12,000. Call weekdays between 8 a. m.-5 p. m. Superior 7511.

CORNER brick—2 6s, 4 in bsmt.; 2 h. w. systems; 2 c brk. gar.; lg. light rooms; Exc. cond.; open for inspection all day Sat., noon to 4 Sun.

5415 W. 64th-st.—2 flat, 2-5s; oct. frt. A real barg. Open house Sun., or call Mr. Roman, Portsmouth 4126.

NR. 18th-Central Pk.—2 flat brick, 6-6; stm. ht.; pr. $7,000. And. 2929.

2 FLAT BRK.—2 4s; 2 CAR GAR.; FURNACE HEAT. PHONE LAW. 0410.

North Side

2 FLAT BRICK, $11,000
5 and 6 rm. Ht. w. ht.; gar.; wide lot. Nr. car and L. DIRKS Co., Lak. 1410.

2 APT. BRICK—1ST FLAT AVAIL.
5 rms.; h. w. ht.; stoker; recrea. rm. and toilet; insul. roof; gar.; refrg., stoves. Pr. $11,000. 5700 N. Div. 8020.

$23,000 BUYS a beautiful 3-6s; tile baths; 3 car brick gar.; octagon front; new roof; insul.; Calif. and Devon section. Owner Hollycourt 8262.

POSSESSION 30 DAYS—Mod. 3 apt. brk. 4s; 2 lge. bedrms., refrig., stoves, gar., stm. ht., good income. For quick sale, $10,500. BRU. 6857 before 11 a. m.

BEAUT. brk. 2 apt., 5 rms.—H. w. ht.; stoker; lge. l. r.; imm. poss.; 2 car gar. Near Albany-Peterson. $13,750.
AXEL J. JOHNSON & CO. HOL. 3360.

MOVE RIGHT IN—2D APT. VACANT.
Edgewater octag. front 2 apt.; 5 rms.; mod. plumb.; auto. heat; brick gar.
WALTER T. LARSON, 5159 N. Clark.

CORNER 19 apt.—13-4s, 5-5s, 1-4; stm. ht.; big lot with 10 rm. res.; all for $70,000; inc. $14,842. Key. 8365.

2 FLAT—6 rms. each; 1142 W. Cornelia; hot water heat, 1st; stove, 2d; $8,500. Mr. Ernst, Longbeach 8833.

EDGEWATER Cor.—18 apts., 4s-5s, A-1 cond., refr., t. t. stvs., inc. ov. $11,000 Pr. $65,000. Amb. 1125. Barrett.

2731 LAKEWOOD—6 flat brk. 4 rms.; stove ht.; inc. $1,332. Pr. $7,900. Sunday. Pen. 9193 or wk. days, Div. 5294.

6 FLAT brick bldg.—3-5s, 3-6s; steam heat, stoker; excellent location. See owner, 1636 Roscoe-st.

DAYTON nr. Cortland—2 sty. brk., 4-4s, bath, stove, 2 car gar.; rent $1,200; tax $89. Price $8,000. Mon. 2190.

HOLLYWOOD PARK.
Move in right away; 2 apts.; beau. 6 rms.; oil heat; garage. Briargate 4100.

LAKEVIEW corner 19-4s; stm. ht., stkr. Newly dec. in and out; sell or trade for 2 flat; income $8,300. Mulberry 0155.

3 FLAT brick—1-5 and 2-6; stoker; 3 refrigs. and 3 stoves; 2 car gar.; Foster-Clark dist.; $13,000. Well. 4466

936 MONTANA-ST.—2 apt. fr., $6,500.
2239 N. Halsted, 2 apt. brk., $5,000.
Phone Diversey 3040 to inspect.

EDG.—6 apt. Low freeze rental, $3,630. Price $24,000. Apt. avail. Shown by appt. Owner, Sun. 7952 eves., Sat., Sun.

1455 BALMORAL—Beaut. 2 bath. 3 flat.
913-15 BUENA—Subst. 2 bath, 6 flat, about 6xs rent. KELLY BROS., INC.

APT. hotel—Will net $12,000 after mortgage payments; $40,000 nec.; no phone information. Central 8825.

3 APT. DEVON-WESTERN SECTION.
mod. bldg.; tile bath; A-1 condition. VANDERVOORT, Realtors, Bri. 4000.

2 STORY frame and stone—6-6 r. $3,000. 1,000 down. Michigan 8240.

DEVON-Western—Corner 24 apt.; G.E.'s, t. t. stoves. Pallasch. Amb. 1124.

2 APT. brick—A-1 cond.; 4300 north; immed. poss. Must act. Dea. 6681.

13 APARTMENTS—3-6's; 3-5's; 7-4's; stoker; owner operated. Wel. 5718.

30 APT.—Close in; perfect; rt. $15,540. Pr. 5x rent. Carl Wolf, Gra. 3476.

4 FLAT brick—2-4, 2-6; steam heat. Grawe. Hollycourt 8738.

3 APT. brick; stm. ht.; Christiana, nr. Montrose; pr. $13,500. Lon. 2942.

BROADWAY-DEVON—6-4s; lot 50x125. 4 c. brk. gar. Best offer. Mul. 0155.

REAL ESTATE—APT. BLDGS.
North Side

10 APT. BARGAIN
EAST OF SHERIDAN, 4900 NORTH.
4-6 rms., unfur., 1½ ba., t. t. stvs.; ind. refr.; 4 1½-rms., 1 3½-rm., 1 4-rm.; comp. furn.; priv. bath; metal kit. units. Inc. $6,840; exp. $3,420; nets $3,400 on $21,000 invest. Mtge. $12,500 or can refinance. Mr. Miller. Antoine & Mortell Rltrs. Lon. 4770.

NEW OFFERING.
13 apts. of 4 and 5 rms.; de luxe bldg. in good Edgewater location; tile kit. and baths; new refrig. and stoves; just painted; exc. cond. thruout; inc. over $9,100 per yr.; we guarantee delivery at today's prevailing price for this exceptional type of property.
Address T A 251, Tribune.

6 APT. BRICK ROOMING HOUSE
A fine brk. bldg.; 42 rms., 1, 2, 3 rm. kitchenettes. East of Sheridan-rd., 4400 North. Steam ht. [bldg. only]. Rent $215 monthly. Mrs. Johnson.
BAIRD & WARNER.
4556 Broadway. Lon. 1855.

BRK. 2 APT. EDG.
Farragut-av. 6-6 rms. and 4 rm. bsmt. held vacant. Nearly new Rep-Top h. w. ht. plant. Splendid cond. 2 car gar. Encl. pchs. $12,950. Sun. 3832, eves.

2 BLOCKS TO LAKE—2 apt. brk., 6 rms. each; 2 c. gar.; steam-stoker; all trans. Poss. 1 apt. 30 days. $4,000 cash will handle. Mr. Bierdemann, Rog. 1855.
BAIRD & WARNER,
1415 Morse-av.

1029 DIVERSEY.
Comprising cor. brk. 3-6s; steam and 2 frame bldgs. [2 flats each, stove ht.]. Sacrifice acct. illness.
A. HUMBERT & CO., Excl. Agents.
2648 Lincoln-av. Wellington 2030.

MODERN CORNER 24 APTS.
18-4s, 6-5s, and 2 bsmt. apts.; newest de luxe bldg. in Rogers Pk.; nr. L; new t. t. stoves; refrigs., canvas walls, arched doors, tile baths; rent $17,790.
Address T C 287, Tribune.

$20,000 CASH WILL BUY.
Fine 18 apt. in choice Uptown location. 4 and 5 rms. Income $11,370. Price $70,000. Choice investment.
ARTHUR KRUGGEL & CO. Lon. 5531.

1228 NEWPORT-AV.
On premises Sunday, 2-5. Immed. poss. 2 story brick, 2 6-rm. flats; sep. furnaces, new plumbing; cab. sinks; large rms.; garage. Pr. $11,750. Lak. 1318.

DE LUXE 2 BATH 6 APT.
Large rooms, octagon bays; 4 car br. gar.; nr. Ridge and Howard. $40,000
B. J. FELBINGER & CO., Realtor.
2344 N. Cicero-av. Berk. 2000.

RIVER PARK—1 APT. VACANT.
Francisco near Argyle; 2-6 rm. apts.; h. w. ht., stoker; lot 35x145; $15,500. Christopher, 4832 Lincoln. Lon. 1744.

LOOK—POSSESSION NOW—$8,900.
2 FLAT BRICK; NR. LINC. PARK. STOVES, REFS., STOKER, GARAGE. HURRY. ADDRESS S X 357, TRIBUNE.

3 APT.—Mod., 5 rms., encl. porch; arched doors, t. t. stoves, stoker; new bldg.; N. Edgewater, nr. all transp.
WALTER T. LARSON, 5159 N. Clark.

MODERN apts.—63 units; indiv. refrigs. t. t. stoves; less than 6 x rent; about $55,000 required; in Ravenswood; best trans. Address S X 125, Tribune.

IMMED. poss.—3 apt. bk.; 2 car bk. gar.; 4 rms. above gar.; modern; out of town owner; $9,000. 3748 N. Clifton, nr. Grace and east of Clark.

IMMED. POSS.—3624 N. RACINE.
Open for inspection Sunday, 2-5. Newly remodeled, 2 story brick, 5 and 6 rms.; 2 sep. furn.; 2 car brk. garage.

NEAR Wilson and Damen—Mod. 16 apt.; 4 and 5 rms.; inc. $9,252; cash dn. $22,000. Dette [Parker], Buc. 2015.

14 UNITS, N. Edg. cor., 2, 3, 4 rms.; rent $6,436; $35,000, tms. She. 8820.

Northwest Side

1815 N. TALMAN.
2 story frame, 2-4s, 3 rm. cottage in rear. Full price $2,600; terms.
1445 N. CALIFORNIA-AV.
3 story brick, 1-4 and 2-5s. Across Humboldt park. Price $6,700
3822 N. WHIPPLE.
2 sty. frame, 2-5s, gar.....$6,500, tms.
CHICAGO HOMESTEAD CO.
3044 IRVING PARK-RD.

2 STORY tan brick apt. bldg. in choice N. W. district. Sacrifice for quick deal. Has excellent business opportunity. Bldg. in 1st class repair, has 8 tile baths, 8 Crown stoves, 8 elec. refrigs., 2 laundries, 2 car brick garage. On large corner lot; no assessments; ½ cash. Poss. of 5 rm. apt. in 90 days. No trades.
Address T A 255, Tribune.

3133 BELDEN-AV.
2½ story frame bldg., 2-5 rm. apts. and 3 rms. in attic. Good income. Near Darwin school. Immed. sale desired account illness of owner. Act quickly if you want a bargain [Mr. Spiekerman].
REALTY & MORTGAGE CO.
3115 Logan-blvd. Belmont 0001.

EXCELLENT INVESTMENT
A REAL SNAP—4444 N. TRIPP-AV.
Nr. Montrose, Lg. corner lot with 4 flat. Income $123.50 mo. Pr. $12,500. ½ cash; don't annoy tenants.
NORWOOD REAL ESTATE SERVICE.
5946 Lawrence-av. Kildare 6164.

IN BELMONT GARDENS.
2 flat brick; 5 and 5 rms.; 2 individual h. w. heating plants; bldg. in A-1 condition; price, $11,500.
VINCENT FIORINO, Realtor
Exclusive Agent.
4035 ARMITAGE. BELMONT 2071.

IMMEDIATE POSSESSION.
OPEN—INSPECT—MAKE OFFER.
4100 N. TRIPP—3 FLAT BRICK.
2 6s, 1 4; stm. stoker; Weil-McLain boiler; inlaid linoleum; cabinet sinks; Ven. blinds; lot 54x176.
M. J. RUDNIK. 4915 MILWAUKEE.

IMMEDIATE POSSESSION.
Very attrac. Brk. Duplex — Practically new; only 4 yrs. old; 5-5 rms.; forced air gas ht.; cabt. kitch.; 2 car gar.; lot 50x126. Only $23,000.
ALBERT F. KEENEY, REALTOR.
5612 NORTH-AV. MERRIMAC 4300.

2 FL. brk. 4s—Stoker; tile bath..$8,500
2 fl. br. 5-6 rms.; h.w.; br. gar.$10,500
DE LUXE IRVING PK. 3 APT.
5s, lge. rooms; breakfast room; spec. cabinet wk.; arched openings.. $17,500
B. J. FELBINGER & CO., Realtor.
2344 N. Cicero-av. Berk. 2000.

BEST BUY ON NORTHWEST SIDE—Beautiful corner, yellow brick, octagon front building; 10 apt.—7 4's, 3 3½'s; stoves and refrigerators; modern plumbing and showers, arches, new roof, new stoker. Price $38,000. Owner, Mulberry 5385.

A REAL BEAUTY.
1½ story brick; 5-4 rms.; clean as a whistle; lot 33x125; gar.; 2 furnaces; nr. Addison-Richmond; price $10,500.
NORWOOD REAL ESTATE SERVICE.
5946 Lawrence. Kildare 6164.

OPEN TO INSPECT—Sunday, 1-4 P. M. Immediate possession, 2 apt. brick, 6-6 rm. h. w. ht.; lot 50x175; 2 car gar.; 4208 N. Keystone-av.; nr. schools, stores, R. R., and surface transp.
RANDOLPH 9121.

3745 SUNNYSIDE—4-5s furn., stove.
4343 TROY—2-5s, h. w. oil heat, gar.
4315 MASON—Mod. 2-5s; 2 h. w. ht.
1638 BLACKHAWK—4 apt. br. $3,950
Bargains. Appmt. only. Mul. 0155.

DE LUXE 3 APT. BRICK
OPEN TODAY, 2-5 P. M.
6 lg. rms., 2 baths; stkr.; 1 apt. vac.
5645 N. CHRISTIANA-AV.

ON RIDGEWAY nr. Wrightwood—2 apt. brick 5-6 rms.; 2 car brick garage; sacrifice for quick sale.
Addison nr. Cicero—2 stores and 6½ rm. apt.; gar.; $11,500. Key. 4422.

POSSESSION 5 RM. APT.
S. W. cor. Springfield-Wellington; 4-flat brick; 5s; h. w. heat, stoker; excellent cond.; inspect by appt. only. Mr. Law. Logan Square Realty, Albany 3500.

LYNDALE nr. Hamlin—2½ sty. fr.; concrete found.; 3-4 rm. flats; hardwood floors; ½ blk. school; gd. shopp. and trans.; $4,500; apt. vac. Hum. 5100.

FOR QUICK SALE.
2 story brick, 1-5; 1-6; first fl.; h. w. ht.; 2 car brick garage. 4155 W. Kamerling-av. Call Rizzo, Belmont 8814.

2546 N. NEWCASTLE—2 apt., 5-6; 1st fl. h. w., 2d oil; 1st fl. available.
RAYMOND G. KIMBELL CO.,
Spa. 6040. 3600 Fullerton. Bel. 2482.

2 FLAT brick—6 rms. each; 2 heating plants; 50 ft. lot; 2 car gar.; $13,000; Troy-st. nr. Irving Park-rd.
Thorton, 4005 N. Kedzie. Key. 9600.

PARKSIDE—2 flat brk., 5-6, sep. htng. plants incld. rear porches; lge. lot; frm. garage. Nr. Augusta and Central.
Address A 463, Tribune.

FRAME 2 flat—4149 N. Bernard. 5-6 rms.; furn. ht. 1st fl.; oak trim; arched. $8,500. Don't disturb tenants.
Euson, 5622 Diversey. National 2010.

2 FLAT—5-6 rms., wide landscaped lot, h. w. ht., refrigs., stvs.; 2 car gar.; nr. Ravenswood L; consider vacant part payment. Phone MARINE, State 1100.

DANDY cor. lgt. brick. 16 apt. 4s-5s—G. E.'s; t. t. stoves; stoker; inc., $9,000; need $20,000 cash, bal. terms.
PALLASCH, Amb. 1124.

POSS. 1 APT.—5407 GIDDINGS.
By Owner—Modern 2 apt. 5-4 rms.; exc. cond.; furn. ht. stoker; 2 car gar.; 50 ft. lot; nr. N. W. R. R., bus, surface.

3216 W. THOMAS-ST.—6 apt. brk.; insul.; lge. 5s; stm. stoker ht.; 3 car brk. gar.; inc. $3,936 yr.; $12,000 cash, bal. terms. Pen. 3201.

2 FLAT brick—3838 Irving Pk.; h. w. ht.; new boiler; 2 c. gar.; $14,000; no leases. Schmidt, Irv. 0666.

CORNER 6 apt. brk.—4-4s, 2-5s, 2-6s; refrigs.; t. t. stoves; stm. ht., stoker; gd. loc.; $27,000. Keystone 7423.

2 FLAT brk.—Mayfield nr. North-av.; 5-5 rms.; enclosed porches; insul.; very clean; $12,500. Merr. 0900.

16 APT. bldg.—4 and 5 rm. units; inc. $10,500; st. ht.; gd. loc. Pr. $65,000; will arrange finan. Dette, Buc. 2015.

1642 N. ST. LOUIS—2 6-rm. and 2 4-rm. flats; stove ht.; gd. cond.; rent $64 mo. $6,800, $2,000 cash. Fra. 5047.

2½ STORY frame—Asbestos siding; 4-6-6 rms.; gar.; 37½x125; Palmer-Kildare. $6,500. Scheubert, Albany 1100.

BY OWNER—2-4s and 2 attic rooms; asbestos shingle siding; stove heat; 2 car garage. 4310 N. Francisco.

IMMEDIATE POSSESSION.
2 flat brick; 6s; furn. ht. 1st; 2 car gar.; bargain, $10,750. Mer. 0400.

$1,000 DOWN buys 2 apt. frame, 5-5 rms.; also in the rear, 4-4 rms.; needs some fixing. Call Longbeach 7216.

CORNER 3 sty. brick—5 apts.; 4-6s, 1-4, and 3 stores; lg. brk. shop in rear; stove ht.; $17,350. Keystone 7423.

2 FLAT—5-6; $10,500; 1ST VACANT. With tile bath, mod. cab. kit., furn., nr. 3300 N.-4900 W. Smart buy. Pal. 7210.

CORNER PULASKI-NELSON.
3 stores and 10 apts.; 4s and 3½s; income $6,720. Mr. Ostap, Ran. 5898.

3302 N. KIMBALL-AV. — 2 sty. brk.; store and 4 rms. on 1st; h. w. ht.; 6 rms. up, stv. ht.; $6,800. Alb. 1176.

MOD. 2 FLAT BRK.—HOLLYWOOD PK. 6-6; oct. front; garage; A1 cond.; t. t. stove; refrig.; $18,500. Key. 9272.

BARGAINS in beautiful bldgs.—4 apts or more. Williams, Berkshire 1540.

18 APT. 4 and 5 rms.—7x $10,800 rental; nr. Central-av. Berkshire 1540.

2 FLAT—2-4s, 1 car garage, stove heat. Pensacola 2453.

MOD. 2 fl. brk.—Lg. rms. Shown by appt $14,000. 5051 Montana. Berk. 1540.

2 FLAT BRK.—6s, excel. cond.; 2 car gar.; 30' lot. $9,950. Bel. 2334.

2 APT. brick—2-5s; furn. ht.; 2 car gar.; gd. loc.; $7,250. Key. 8365.

2 APT.—4-4 rms.; furn., 60x150, gar.; fine loc. $7,500. Rappold, Kildare 3361.

3 FLAT brk.—Sunparlor, s. h. with stok, brk. gar., apply 1st fl. 3346 W. Crystal.

$6,000—Frame, 2-6s; attic; stove heat; 50 ft. lot; near Schurz Hi. Irv. 1828.

REAL ESTATE—APT. BLDGS.
West Side

2 4s AND 2 RMS. in basement—Frame; steel constr.; h. w. ht., thermo. controlled; 1st flat and bsmt. avail.; showers; built in vault for furs, other val.; also insul. shop in rear, 3 phase current; price $6,500; annual income $1,680. J. Buff, 4131 Grenshaw.

FOR COLORED.
2 flat brick, vicinity Christiana and 13th-st.; $6,500; $2,000 down.
8 rm. residence, vicinity California and Warren; immed. poss.; $5,750; $1,750 down. J. Victor, Irving 9394.

2 FLAT—7-8 rms., brick, h. w. ht., stoker; 2 car gar.; 1st fl. avail. Warren-blvd., nr. Homan-av. $8,000, terms.
5 rm. brick bldg. and store, oil ht.; 2 car brk. gar. 529 N. Kedzie. $5,250.
WOELKE & HUBENTHAL, Ked. 1919.

1437 S. CHRISTIANA-AV. $5,800.
3 apts.; hot water heat, garage.
1 6 rm. and 2-3 rm. flats.
Immediate possession one apt.
CICERO REALTY CO., 407 S. CICERO.

HIGH class 5 flat, brick, Timken oil vapor heat, 2 car garage; best location on W. side; $30,000. Priv. party. Call Columbus 8071.

FOR SALE—By owner; 1½ story brick; 3½ rms. up, $40; 4 lg. rms. down; Holland air cond. furnace; extra large encl. porches. Nevada 0113.

2 FLAT for colored—5 rms. each; A-1 cond.; immed. possession. Price $4,950. Easy terms. Krohn, Central 2245.

4 FLAT brick—5500 W.; sun parlor front; bsmt. apt.; income $220; large lot; $20,000. Vill. 1670 or Man. 8993.

2 FLAT brick—Income property; h. w. ht.; 3 car gar.; small store adjoin. Call for appointment. River Grove 2951R.

APARTMENT bldg.—4-4, 3-3; price $3,500; large rooms. 1750 W. Jackson-blvd. Maywood 6660.

16 APTS.—4456 Washington; income $8,460. Price $55,000. By appointment. McCARTHY BROS., Ked. 8540.

3 APT. brick—6s; 1511 S. Sawyer; stm. ht.; can get poss. apt. 2; don't disturb tenants. Lake. 0346.

2 FLAT—5-6, steam heat; 2 car garage; 1 flat avail. immed.; must liquidate estate. $6,950. Rock. 5621 for appt.

1235 S. TROY—Yel. brk. 2-6s, 1-5s, 1 apt. vac., $7900, terms. Lon. 7216.

3015 W. Arthington—3 apt.; stone frt.; 5-6-6 rs.; st. ht.; $7,350, tms. Nev. 7777.

2 APT.—Christiana and Roosevelt. Stm. ht. Gd. inc., $1,000 dn. Cen. 6480.

REAL ESTATE—BUSINESS PROP'TY
General

BUSINESS PROPERTY—On U. S. 31 main highway just outside of Ludington, with 5 rm. completely furnished apt. attached; operating restaurant at present, but bldg. also suitable for other business. Price $13,500. For further information write Arthur Hansen, R. No. 1, Box 38, Ludington, Mich.

South Side

FOR COLORED
Fine 2 story store bldg.; unusual large volume of business in store; fine apt.; adjoining transfer corner, nr. 31st-Wentworth-av. About $3,000 cash needed, bal. long term. Best buy in Chicago.
PETERS & PETERS,
7923 South Park-av. Radcliffe 6800.

LAKE PARK near 55th—Brick, stone front bldg. consisting of 1 store and 2-8 rm. apts.; steam ht.; good cond.; rental $1,850 yr.; pr. $9,750, ½ cash.
NEWTON B. LAUREN,
22 W. Monroe. Randolph 1107.

3537-9 S. WENTWORTH—Colored neighborhood, income property; 3 bldgs. on 2 lots; including a tavern; $17,000 cash for all. Call Mr. Gilbert. James Turner & Co., Wen. 2113.

10613 S. EDBROOKE-AV.—STORE WITH 4 rms. and 2 flats above; wide lot; clear title; make offer. Brietzke & Utesch, 6320 Western-av. Rep. 6578.

Southwest Side

A REAL OPPORTUNITY.
2 story brk. bldg.; store and living qtrs. down; 8 rm. apt. above; both occpd.; $90 income mo. Columbus 3469

GROCERY store and 2 6 rm. flats—Brk.; extra lot; 2 dble. garages. 5012 W. 25th, Cicero, Ill.

North Side

637 WILLOW-ST.—5 TRUCK brk. garage, 2 flat frame and 2 car brk. garage adjacent; all heated. Best offer.

Northwest Side

BARGAIN! BARGAIN!
2708 N. CALIFORNIA-AV.
2 story brick, store and 3-4 rm. apts. [2 bedrms. each]; well constructed; large garage in rear, wide lot. Price $14,500, terms. Chicago Homestead Co., 3044 IRVING PARK-RD.

STORE and 4 rms.—modern brk. apt. bldg.; A-1 location for delicatessen or grocery; hot water heat; Potomac west of Pulaski. $9,000.
J. STEVENS & SON, INC.,
5158 Diversey. Pensacola 3964-5-6.

2 STORY brick bldg.—1 store, 2 apts.; 1-4, 1-6; h. w. ht.; store can be used for any small business or office. 2800 block on Elston. $9,000. For inspection call Avenue 4710.

20 CAR garage—Steel constr.; with additional factory space and 2½ sty. apt.; exc. cond.; h. w. oil ht.; good income; $25,000. Kildare 6100, weekdays.

WIDOW MUST SELL
Two stores, Addison nr. Cicero, with 6 rm. brick bung.; h. w. ht.; lot 32x125; 2 c. gar. Fra. 5864. Lon. 3379.

MODERN CORNER BLDG.—6 stores, 4 offices, 14 small apts.; color tile baths; new roof; inc. $11,436; pr. $69,000; cash $24,000. Graceland 7770.

VACANT store—5 rm. flat; 2 sty. brk.; h. w. ht.; Jefferson Pk. $10,500. Grocery-market fixtures available.
JOHN KROHN CO., 5343 LAWRENCE.

4 STORES, 4 apt. brk.—Stove ht.; built 1925; Austin loc.; inc. $2,900; $19,500.
FELBINGER, 2344 N. Cicero. Ber. 2000.

BARGAIN FOR $17,500.
Brick store and 2 5-rm. apts. on North-av. west of Cicero. Merrimac 0400.

2 STORY brick bldg.—3925-27 Irving Park-rd.; 2 stores, 2 flats and 2 offices. Schmidt, Irving 0666.

7X4 3X3—Located at 1445 W. Walton. Information call Haymarket 1488.

3 STRS. and 2 flats—Stm. ht.; stkr. Nr. Laramie-Fullerton. $30,000. Pal. 2164.

CICERO—Bakery vacant. 5011 W. 32d-st. Must be sold at sacrifice. Pal. 2843.

West Side

MADISON-ST. corner, west of Crawford-av.—Brick store and office bldg., leased to A1 tenant until Sept. 30, 1949. Price $100,000. Shows a net of 8.4.
NEWTON B. LAUREN,
22 W. Monroe. Randolph 1107.

CHICAGO-AV.—Central Pk. dist.; cor. 3 stores, 2 ofcs., and 6 apts. Bldg. in exc. con.; new stkr., new rf. Inc. $6,000. Pr. $35,000. Alexander. Ran. 5382.

8 STORES—16 APTS.
Splendid corner location; modern bldg.; about 5½xrental. Krohn, Cen. 2245.

Suburban

OAK PARK—Valuable brick business property, Madison-st. between Austin and Ridgeland. Contains store and 5 rm. apt. Sacrifice, $11,000.
MR. GASPERS. AUSTIN 2460.

REAL ESTATE—HOUSES
South Side

OPEN SUNDAY, 2 TO 5.
626 E. 101st-st.; 6 rm. brick Georgian type res.; 1½ baths; auto. gas ht.; 2 car garage; 5 minutes to I.C. transp. Price $11,000. For info. call
MR. TOSTI. COMMODORE 8909.

MOVE IN NOW
5 rm. brk. bung., enclosed porch, 2 car brick garage; near 77th-Calumet. Price only $7,975, terms to suit.
Peters and Peters, 7923 South Park-av.

EARLY OCCUPANCY.
Fine old 11 rm. residence; 6150 Kenwood-av.; I. C. and L transp.; nr. U. of C.; open for inspection Sat. and Sunday only. Hyde Park 2900.

MOVE RIGHT IN
N. ROSELAND—5 rm. brick res.; like new, beau. decor.; cab. kitch.; stoker; col. tile bath; 50 ft. lot; 2 c. gar.; nr. trans. at 103d. $8,950. Reg. 5300.

8416 VERNON.
Brick bung.; 5 lge. rms.; very mod.; ultra nice; pr. to sell. See today; im. poss.
OAK REALTY.
7840 Cottage. [Kellams] Rad. 7211.

523 E. 86TH-ST.
6 rm., 3 bedrm. mod. home; 4 yrs. old; bathrm. up, powder rm. down; corner bldg., with 2 bays, brkfst. nook and enclosed porch; pr. $14,500, Tri. 7255.

NEAR 73D-WESTERN
2 yr. old 5 rm. brick res.—On a wide lot with a rustic fence; immed. posses.; $7,750. Mr. Obrecht, Vin. 1700.

OPEN FOR INSPECTION
8612 S. CALUMET—12-5 SATURDAY.
5 rm. brk. bung.; newly dec.; stoker; lg. rs.; 2 c. gar.; imm. pos. Rad. 6600.

NEW 5-room brick res.—Immediate possession; 2612 E. 92d-st., betw. Saginaw and Colfax-av. Calumet Construction Co., Inc., 3705 E. 106th-st. South Chicago 2248 or Saginaw 9261.

FOR veterans and public—New; immed. poss.; 5 immense rms.; abundant kitch. cab.; screens, storm windows; model. 9212 S. Peoria. Open 1-9. Ced. 0650.

NEAR 65TH-KILPATRICK
5 rm. English type bung.; tile bath and kitch.; h. w. ht.; 5 yrs. old., exc. cond.; $12,000. Mr. Wilke. Vin. 1700.

7 RM. frame house—Divided into 2 apts. 4 down, 3 up; stl. cab. kit., elec. stv., refr., stoker. Near 75th and Merrill. $8,500. Plaza 6833.

FOR COLORED.
6 room brick residence; furnace heat; Elizabeth-st. nr. 60th; private party. Eng. 1139 Sunday or after 7 eves.

8008 LA SALLE—Open Sunday, 12 to 5; 5 rm. brick bung.; T. T. stove, refrig.; breakfast rm., glazed porch; 2 car garage. Hudson 1860.

IMMEDIATE POSSESSION.
10 rm. house. 4459 Ellis-av.; priced for quick sale; $6,500, $2,000 down.
ABELSON, DREXEL 1800.

83D AND Lafayette—1½ story de luxe; 5 rms. down, 2 up; tile bath; H. W. gas heat; knotty pine glazed porch; recrea. rm.; landscaped. Hudson 1860.

6 RM. brick bung.—447 E. 91st-pl.; auto. furn. ht., venet. blinds; 3 bedrms., 4 clos.; steel const.; mod. bath.....$7,950
Grovehill 5529.

4 YR. old, 5 rm. brick—Like new; steel const.; gar.; nr. 100th-st-Yates. $7,950. Finitzo Bro., 5444 Archer. Yards 5400.

$800 DOWN, $35-mo., buys 5 rm. cott.; 2 extra bedrms. upstairs; just decorated; $4,500; Marshfield, nr. 70-st. Eng. 1680

LOOK! LOOK! LOOK!
Small down payment buys new home; hot air ht. 3558 Archer. Day, ev., Sun.

6352 S. WOOD.
$800 down and move right in. Vac. 5 rm. cot., furn. ht. Inf. 1647 W. 47th.

CHATHAM DIST.—OCTAGON FRONT.
Stoker; Magic Chef stove; G. E. ref.; perf. cond., move in. $7,500. Dor. 2577

NEAR UNIV. OF CHGO. AND I. C.
10 rm. brk.; stoker; A-1 cond.; price $7,900; $2,500 cash. Mack, Pla. 6900

COLORED—10 rm. brk.; stm. ht.; all rms. off hall; view lake; large yard; 2 c. gar.; early poss. Dea. 2750.

6 RM. brick bungalow—H. w. heat; 2 car brick garage. Nr. Marquette-rd-Damen. Price only $9,200. 1610 W. 63d-st.

HOME with income—Conv. Englwd. loc. 5 rm. owner's apt., 1st; $90 a mo. inc. 24 ft. California owners. Went. 3080.

6 RM. house—Furnace heat; on 35th-pl. nr. Halsted; reasonable; will show Sat., Sun. 2-6 p. m., by owner. Bev. 0154.

MODERN 5 rm. brick res.—102d-Eberhart. Only 5 yrs. old; stove; refrig.; gas ht.; tile bath; nr. I. C.; terms. Abe. 5161.

5 RM. brick bung.—Insulated stoker; possession; $8,000. 9927 S. Lowe.

6 RMS.—50 ft. cor., 9600 Woodlawn-av. Immed. poss. South Chicago 6026.

79TH-Stony Island—5 rm. brk. bung.; $2,000 dn. Mr. Relles, And. 2929.

$6,900—7 RM. res., h. w. ht.; 4 bedrms. All transp.; must sell. 11334 Calumet.

11651 PRINCETON—5 RM. HS.; FURN.; VACANT. LYNCH, SAG. 1600.

YOU NEED ONLY
$750 DOWN
2 story, 5 rm., all brick; full bsmt. completely equipped; lge. lvg. rm.; mod. kitch., cabinet type sink; plenty closet space; good sized bedrms.; tile floor bath; insul. roof; ideal yard for children; new school; stores; bus line; monthly payments to fit your income.
9537 So. Jeffery Saginaw 6405
OPEN DAILY TILL DARK.

BEVERLY HOME
Octagon front, 7 room bungalow, carpeted floors, tile roof, large landscaped lot, banked side drive, attached heated garage, hot water heat, tile bath, electric range optional. Price, $15,500.
G. H. RUTT REALTY
2417 W. 79th-st. Hemlock 1715.

VACATING
NOV. 1ST
5 rm. 2 story brick; all modern features; full kitchen; complete bsmt.; lrge. yard; near school and bus line; lovely home owned community. $750 down required. Call agent, REGENT 7073.

IMMEDIATE POSSESSION
5 rm. brick. Nr. 88th-Kenwood. Stove, refrig., oil, air cond.; I. C..$7,350
5 rms., new; nr. 107th I. C.....$8,000
6 rms.; nr. 103d I. C. sta.......$8,250
6 rs.; nr. I. C. 103d; powder r..$8,500
Mod. 5 r., tile b., 1102-Forest..$10,000
Elmer G. Olson, 336 E. 103d, Pul. 3760.

IMMEDIATE possession—Must settle estate; will sacrifice a real $6,500 4 room beautiful cottage on 2 lots. All newly redecorated and remodeled for only $4,200. High basement and attic. Enclosed porch. 2 car garage. Small down payment. Englewood 7702.

105TH AND AVENUE J.
7 RM. well constructed brick residence; hot air ht. Must sell to close estate; $8,250, terms.
TENINGA & CO.
10833 S. Michigan. Pul. 5000.

9927 WALLACE-ST.
5 rm. mod. Cape Cod brick res.; 50 ft. lot; steel construc. Open for inspection Sunday, 2 to 5; $9,750, FHA terms.
TENINGA & CO.
10833 S. Michigan. Pul. 5000.

5 ROOM duplex—Immed. possession; furnace heat. 8809 Kenwood.

Southwest Side

$350 DOWN
1½ sty. cor. fr.; 4½ dn., 3½ up. New floors, furnace, 1 car side drive, full bsmt. Income $20. $4,500.
ALSO THIS ONE.
6 rm. fr., 3 bedrms., full bsmt., furn. ht., 2 car gar., new roof, $4,200.

$500 DOWN
4½ rm. brk., living rm., dining rm., dinette and snack bar; 2 bedrms., bath. Att. gar.; insulated. $5,950.
AND THIS.
5 rm. fr.; insul. brk. siding; 2 bedrms., full bsmt., full bath, furn. ht.; 2 car gar., side drive; newly dec. $6,500.

$750 DOWN
5 rm. brk. 2 yrs. old, hot air ht.; 2 car gar.; auto. water heater; venetian blinds. $7,850.
THIS ONE ALSO.
7 rm. brk., 3 bedrms. up, h. a. ht., 2 c. gar.; encl. pch.; very clean. $7,650.

$1,000 DOWN
5 rm. brk. bung., very modern; 2 large bedrms., full bsmt., newly dec., full tile bath, auto. water heater, stm. ht. Also gas range, refrigerator, ven. blinds. $8,900.
THIS TOO.
7 rm. brk. home., 4 bedrms., cab. kit., furn. ht., full bsmt., 2 c. gar. $8,300.
2850 W. 63D-ST.
OPEN 9 TO 9 EVERY DAY.

OPEN FOR INSPECTION
PRICED FOR QUICK SALE BY OWNER
1½ story brk. bldg., Colonial, 2 and 5 rm. apts.; 1st flat all finished; oak floors and trimmed; tile bath, cabinet sink; furnace heat; enclosed pchs., front and rear entrances to 2d apt. with plumbing and partition; living quarters above 2 car brick gar.; 2 blks. from city limits, surface and bus trans., 8c fare.

Large Wooded Homesites
ONLY $200 DOWN.
Drive out to "Golfmoor Park" today.
Office in Clubhouse.
GOLFMOOR HOME BUILDERS.
On 79th-st., 2 blks. W. of Cicero-av.

ALMOST READY FOR OCCUPANCY.
New 5 rm. brick homes are offered at considerable savings. Large lots, 40x125. See them at once! 7530 S. Whipple-st. [3032 W.] See Mr. Hansen.

5 RM. frame bungalow—10 yrs. old, full bsmt., furnace ht.; lot 60x125; 2 car gar. in A1 condition; $6,300. Grover C. Elmore, Realtor, branch off., 111th and Kedzie. Bev. 1811.

3156 S. KARLOV
Fine 5 rm. brk. bung. on 33 ft. lot. 2 extra rms.; 2 car street drive gar. Incl. porch. PRICED TO SELL.

FRAME COTTAGE.
5 rms., hot water; 2 add'l. rms. in attic; large 1 car gar.; nr. 57th and Marshfield. Price $6,150, terms.
F. H. HALVORSEN CO. 3145 W. 63D.

MARQUETTE MANOR—6 rm. brick bungalow; immed. possession; h. w. ht.; 2 car gar.; oak trim; lot 30 ft. Appointment. Albert Bury, 2944 West 63d-st. Republic 7520.

BARGAIN OF LIFETIME—$5,000 buys 6 rm. residence, French type porch, oil heat, venetian blinds. Terms. 3932 W. 63d-st. Midway 2261.

5 RM. yellow brick bungalow—Octagon front, h. w. ht., tile wall bath, insul.; price $10,500. Immediate poss. Mrs. Rithner, Hemlock 2000.

NEAR 64TH-ROCKWELL
Modern 6 rm. brick bung.; oak trim; garage. $2,500 down. Hemlock 8300.

1625 W. 87TH-ST., COR. RES., 7 RMS.
50 ft. lot, h. w. ht.; owner moving. $13,500. For tms. see Brietzke & Utesch, 6320 Western-av. Republic 6578.

MOD. 2 flat brk. resid.—4-5 rms.; 6 yrs. old; must see to appreciate, at 4116 W. 58th-st. Mr. Roman, Portsmouth 4126.

6 RM. brk.—Mod.; 2 car gar.; sac. at $9,500 for quick sale. Good transp. Portsmouth 5694 for appt. with owner.

6 RM. brk. bung.—Extra rm. in attic; gar.; nr. 63d-California; $8,750; immed. poss. Mr. Basic, Hemlock 2001.

4 RM. unfinished cottage—On lot 100x133. Near Chrysler plant. $1,750 cash. Owner, Portsmouth 4814.

NR. 58th-Troy, 5 rm. brk. bung.; oil ht.; very neat. Mr. Roman, Por. 4126.

5 RM. frame—H. w. ht.; excel. cond. Lawndale-av. N. of 55th. Rep. 9500.

NEW 5 and 6 room brick homes—With 3 bedrooms. 5240 S. Mason-av.

North Side

DE LUXE W. Rogers Park—Brick home with 5 bedrooms, 3 tiled baths, tiled kitchen, etc.; gymnasium on 2d floor and hobby workroom for youngsters; hot water heat; 2 car brick garage. Particulars at house.
JOHN C. BOWERS CO., REALTORS.
4628 Broadway. Longbeach 8833.

GOOD TASTE
8 rm. Rog. Pk. res.; 5 bedrooms; 50 ft. front; 30x15 l. rm.; nat'l firepl.; streamlined kitch.; spacious colored tile bath; auto. ht.; excellent location.
Long-Kogen, Inc., Realtors, Rog. 6500

DEVON-WESTERN—6 rm. bung.; 3 car garage; tile bath and roof; insulated; h. w. heat [stoker]; fine condition; near all facilities. Bri. 3507.
Jacobs & Jacobs, Realtors, 2750 Devon.

6245 N. FAIRFIELD-AV.
MUST SACRIFICE modern 6 rm. brick home with all conveniences; gas ht.; garage; owner. See after 10 a. m. Sun.

BEAUT. brk. res.—6 rm., 4 yrs., tile bath; cab. kit.; ven. blinds; lot 35x125 ft.; nr. Devon-California; $12,500.
AXEL J. JOHNSON & CO. HOL. 3360.

POSSESSION at once—5 rm. cor. house. 1772 Morse-av.; lot 40x130. Price $5,250 including furniture.
Raymond Realty Co., Realtors, Bri. 1668

6 RM. BRK. BUNG.—BY OWNER.
H. w. ht.; newly insul.; t. t. stove; elec. refrig.; tile bath; 2 car gar.; imm. poss. $13,500. 1724 Thorndale-av.

INCOME home—5 3-rm.; h. w. ht., gar.; immed. poss. 1st fr. nr. Summerdale-Paulina. Owner 1st. 5308 N. Paulina.

WESTERN-DEVON BARGAIN.
Poss. 6 rm. fr. house; furn. ht.; pr. $8,000; tms. Mayer Rlty. Co. Hol. 6800

HAVE your own apt. and $100 or more income a mo.; 3 story brk. bldg.; stm. ht.; 2 car gar. $6,500. 2029 Fremont.

2 BR. bung.—No. pk.; 5 rs. + bsmt. apt. Rogers Pk.—6 rs. M. Aberg, Kil. 2239.

6 RM. bungalow—1½ baths, hot water heat, stoker. Hollycourt 7044.

215 MENOMONEE-ST.
2 sty. fireproof; auto. gas ht..$16,500

Northwest Side

IMM. POSS.—5 rm. brick residence; furn. heat; utility rm.; lot 40x100. Canfield-Hig. $8,000. Bohle, Pal. 7070.

2-4 RM. house—One 4 rm. vacant; furnace; lot 50x175; finest part of Jefferson Pk. Owner, Pensacola 8260.

IMMED. poss.—New Cape Cod brk. bung.; 2 car gar.; landscaped 40 ft. lot; nr. Foster-Canfield; $7,850. Bel. 2334.

3735 N. NOTTINGHAM—5 rm. frame bung.; asbestos siding; furn. ht.; lot 60x125; $8,500. By appt. Jun. 7125.

7 RM. hse.—Corner lot 70x100; finest spot in Montclare; price $12,600.
A. P. PETERSEN, 6835 W. Grand-av.

NORTH EDGEBROOK—4 large finished rms.; 2 unfin. up; immed. poss.; $1,500 down; terms. Newcastle 5870.

GALEWOOD—Lg. de luxe oct. brk. bung.; 6 rms. and 1 rm. up; tile kitchen, bath; oil ht.; dbl. gar.; side drive. Tux. 7900

INSPECTION SUN. ONLY—11-5 P. M.
5 rm. hse.; owner sacrifice. $1,800 down, bal. terms. 6937 W. Summerdale.

5310 MELROSE-ST.—6 rm. brk. bung.; 33 ft. lot; hot water, stoker heat; enclosed porch; ven. blinds. Ber. 0212.

IMMED. POSS.—Cape Cod brick 5 rm. residence; 6 mos. old; 40' lot; $8,500
PENSACOLA 2600.

1800 BLOCK, Lowell-av.—6 rm. mod. brk. bung.; tile kitchen, bath; gas ht.; gar. Ray Schumacher, Pen. 3060.

WESTWOOD—Dandy 5 r. brk.; h. w. oil heat; enc. porch; gar.; excel. condition; $9,750, terms; immed. poss. Mer. 8801.

1½ STORY bldg., 5 and 4 rms.; stoker heat, tile roof, garage. Mer. 6017.

VACANT—4 rm. hse.; lot 50x125; attic, bsmt.; $6,400. Own., 2709 N. Merrimac.

GOING to California—Portage Park 6 rm. brk. bung.; garage. Kildare 0002.

DE luxe br. bung.—North Pk., $12,500. Also 6 r. res.; Albany Pk. Irv. 0135.

5 RM. Colonial brick res.—45 ft. lot; auto. furnace; $9,000. Pen. 3060.

5 RMS.—Fur. bsmt.; gar.; pr. $6,500. Westwood Realty, 7800 Belmont.

NOW Vacant—$8,900; brk. bung.; tile b and kit.; new. decorated. 3918 Nordica

BELMONT-Central—Mod. 6 rm. yel. brk. bung.; tile bath; $10,900. Kildare 9251.

WESTWOOD—5 rm. brk. bung.; h. w. stoker ht. Insul. Gar. $9,450. Mer. 0900

5 RM. brk. bung.—Warwick-av. nr. Austin-av. H. w. stoker ht. Merr. 0900.

BIG house—Large lot; small price. For information call Mulberry 3696

5 RMS. with 2 in attic—Furn. ht. Cicero nr. North. Only $5,000. Col. 3910.

PORTAGE PARK HOMES
S.O. Stone & Co., 4063 Milw. Pen. 3900

KEATING near Foster—7 rm. res.; bath and pow. rm.; gar.; $7,700. Irv. 9000.

3 BEDRM. hse.—Brk. sid.; h. w. ht.; nr. Fullerton-Austin; $5,300. Pal. 2034.

GEORGIAN brk. res.—6 rms.; cab. kit.; hot air ht.; $4,500 down. Ave. 1370.

REAL ESTATE—HOUSES
Northwest Side

LANNON STONE FRONT.
By owner; 5 rm., 2 story brick and stone; 3 yrs. old; picture window living rm.; venetian blinds thruout; modern cabinet kitchen; double sink and ventilator; Crane tile bath upstairs; powder rm. downstairs; finished recreation rm. with complete bar; forced air-gas fired automatic heat; gas auto. h. w. htr.; 3½ rm. cottage on rear of lot rented included; possession of house immediate; price, $15,800; see 2 to 10 p. m.
4931 N. Kenneth-av.

7 RM. stucco residence—4843 N. St. Louis-av.; furnace heat, blower type with stoker; 1½ baths; 2 car garage. Price $9,500.
NEW BRICK HOME—4 rooms down, 1 up; furnace heat; 1 car garage; lot 50x108. 7743 Talcott-av. Price $9,500.
6 RM. BRICK BUNGALOW—Hot water heat, stoker; insulated; metal weather strips; radiator covers; deep lot; price $11,500. 5430 Wilson-av.
GREGOR, 4200 Lawrence. Pal. 1462.

A REAL BUNGALOW BUY.
Dandy 6 rm. brk. with 1 rm. in attic; also encl. heated pch.; bldg. has been modernized; is in perf. cond.; arched doorways; tile bath; h. w. heat; tile-tex kitch.; new insul. roof; many extras; nr. Belden-Karlov-av.; 3 car brk. garage; 33 foot lot; only $10,500.
ALBERT F. KEENEY, REALTOR.
5612 NORTH-AV. MERRIMAC 4300.

6 RM. Georgian home, 3½ yrs. old, on ground 130x125; beautifully landscaped; sunken rock garden; autom. sprinkling system; sunken living rm. with nat. firepl. Paneled rec. rm. with bar and wood-burning firepl.; circular breakfast nook; sun deck and screened terrace; gas ht.; $32,500, including blinds, drapes, and rec. rm. furn.; convenient to school and trans. Ambassador 3010.

SAUGANASH CHARM HOUSE
IMMEDIATE POSSESSION.
7 rm. brick 2 story English style residence, 2½ baths, tile kitchen, slate roof, gas heat, insulated thruout, attractive recreation rm. and bar. Many extras. Anxious to close quick sale. For apt. Call HOLLYCOURT 7171, Saturday before noon.

YOUR DREAM COTTAGE
Asbestos shingles; 5 rm., 2 car gar.; h. w. ht., stoker; auto. h. w. heater; inlaid linoleum; mod. plumb., chrome fixtures; venetian blinds, storm windows, screens; new paint. Near park. Only $6,000.
PIONEER REALTY CO.,
4118 W. North-av. Capitol 3636.

BEAUTIFUL SO. EDGEBROOK
LIKE NEW ENGLISH 1½ STORY.
Income brick home, 5 down and 3 rm. apt. up; 2 tile baths; cove ceilings; arched doors; auto. h. w. ht.; insul.; many extras. Must see to apprec. Only $15,500.
Fleischhauer, Realtor, 5419 Irving Pk.

NO MORE HUNTING
If you bag this fine 5 room brick bung.; tile bath and kitchen with steel cabinets, arches, recr. rm., venetian blinds, 2 car gar. POSSESSION. Near Diversey-Oak Park. $9,800.
C. T. MOORE REALTY CO.
5956 Irving Pk. Op. eves. Sun. Mul. 6400

IMMEDIATE POSSESSION
OCTAGON BRICK BUNGALOW
5 lge. rms., 12" walls, steel const., mod. plumb.; h. w. ht. 2 car gar. Nr. Oak Park-Armitage-av. $13,500.
ALBERT F. KEENEY, REALTOR.
5612 NORTH-AV. MER. 4300.

COLONIAL STYLE BRICK RES.
ONLY $8,800
2 yrs. old; lot 42x125; 5 rms., ven. blinds, hot air ht.; early American oak floors; near school and transp.
Fleischhauer, Realtor, 5419 Irving Pk.

6 RM. frame residence—H. w. heat; 2 car garage; all hardwood floors; nice large rms.; in vicinity of Dickens and St. Louis; possession can be had within 30 days; price, $5,500.
VINCENT FIORINO, Realtor
EXCLUSIVE AGENT.
4035 ARMITAGE. BELMONT 2071.

STUCCO BUNGALOW—$7,500.
California type stucco; 5 rms.; glazed porch; dandy layout; large rms. and closets; hot water heat; stoker; wide bldg.; 3 car garage. IMMEDIATE POSSESSION.
BURKE & LYNN, REALTORS.
4747 N. Kedzie. Irving 7120.

PORTAGE PARK HOME.
Attractive, well built cor. 7 rm. brick bung.; glazed, heated sleep. porch; ven. blinds, natl. fireplace, auto. hot water ht.; 2 car brk. gar.; wide lot; close to churches and schools; $4,500 down.
BLOCK & SYMS, REALTORS.
4409 Milwaukee. Pensacola 4230.

YOUR RENT RECEIPTS
WILL BUY THIS HOME
A real 5 rm. brick bung. bargain; mod. bath; fully insulated; furn. ht.; price $7,900; $3,500 down. Act today.
Seitzler, 5042 Irving. Mul. 7200.

5855 ADDISON—MOVE RIGHT IN.
Vacant; dandy 5 rm. light brick bung. with enclosed back porch; for small family; just decorated; auto. air cond. ht.; insulated; new roof; new cabinet sink; 1 year coal supply free. Owner selling today. Bargain.

IMMEDIATE POSSESSION
OPEN. INSPECT—MAKE OFFER.
4146 Fletcher. Brick bung., 5 rms. dn. and 1 heated rm. up; hot wtr. ht., stoker; auto. heater; insulated.
M. J. RUDNIK. 4915 MILWAUKEE.

A REALLY modernized IMMEDIATE POSSESSION cor. 6 rm. brick bung.; garage, tile bath, cab. kit. and many other features. Must be seen to appreciate. Priced right by private party. $5,000 required. Lon. 2820 week days.

GEORGIAN RESIDENCE—$9,000.
ON 60 FT. CORNER LOT.
3 yrs. old; 5 rms. beautiful cond.; cabinet kitch.; Rockwool insulation; steel blinds; storm windows thruout.
A. J. Schorsch & Co. 6059 Irving Pk.

IMMEDIATE POSSESSION—NEW 6 RM. brk. home; 1½ baths; across street from forest preserve and golf course; reas. down payment. Terms. Office at 8215 Irving Pk.-bl. Open Sunday at 10 a. m. Lackawanna 0554.

BRICK house—50x125 ft. lot; 4 rms. 1st floor, 4 rms. base., rented; income: 40 gal. elec. hot wat. heater, automatic; furniture for sale.
Call for appt. Tuxedo 7795.

5 RMS. and sleep. porch on 1st flr. with 2 fin. rms. and ½ baths in bsmt. Can be used for recrea. rm. or small apt. Furn. ht. 35x125 ft. lot. Immed. poss. Only $8,250. Pal. 7200.

6 RM. FRAME—$6,300.
Concr. found.; furn. ht.; modern bath; 2 car gar.; Central Pk. and Armitage.
CHARLES JARCHOW & SONS.
3622 Fullerton-av. Spa. 4280.

5 RM. fr. res.; 2144 N. Leamington.$6,500
6 rm. brk. bung.; furn.; 30' lot.$7,500
1½ sty. brk., 5-5; furn.; 1. loc.$8,400
B. J. FELBINGER & CO., Realtor.
2344 N. Cicero-av. Berk. 2000.

IT'S a dandy—Built 5 yrs. Vic. Barry-Austin. Poss. 6 rms. Brick, steel constr., Lannon bay; nat'l firepl.; Sunbeam gas ht.; insul.; tile bath. Only $13,650.
HAYES. 3940 Irving Park.

VACANT—MOVE IN.
4 rm. frame cottage, lge. attic, concrete bsmt., stove ht.; $6,500; cash $3,000. Keys at 5946 Lawrence-av.

6 RM. brick bung.—H. w. ht.; 30 ft. lot; 2 c. gar.; nr. Central-Pensacola.
RAYMOND G. KIMBELL CO.,
Spa. 6040. 3600 Fullerton. Bel. 2482.

WESTWOOD—5 rm. brick bung.; h. w. stoker ht.; steel constr.; insulated; finished porch; 1 car gar.; nr. Diversey-av.; $9,700, Merr. 0900.

IMMEDIATE POSSESSION.
6 rm. oct. brick bung.; tile kitchen and bath; h. w. ht.; encl. rear porch; steel constr.; 2 car gar. Merrimac 0400.

RANCH TYPE HOME.
Brick; unfin. inter.; $3,900; tms. 10211 Irving Park-road; 3 Bl. E. of Mannheim-rd. Franklin Park 3479-R.

7 ROOM BRICK BUNGALOW.
Auto. oil ht.; insulated; tile kitchen and bath; recreation rm.; 2 car gar.; price $13,500. BOHLE, Pal. 7070.

BY owner—7 room house; 4 rooms down, 3 rooms up; hot wat. heat; 2 car garage; price $5,500; $2,000 down. 2748 Thomas. Appoint. 8-12. Hum. 4799.

HOUSE—5 rms. down and 3 rm. flat upstairs; furn. heat; new 2 car gar. $7,000 cash. 3720 N. Oleander. Call 2d floor rear.

BRICK CORNER—$11,500.
Carpeting, elec. stove, and refrig.; 5 large rms. and attic rm.; newly dec.
A. J. Schorsch & Co., 6059 Irving Pk.

4 ROOM frame bungalow—Newly painted; unfinished basement; enclosed rear porch; near Oak Park-avenue-Montrose; price $4,500; easy terms. Pal. 1901.

3 RM. cottage, lge. lot..........$3,300
4 rm. cottage; h. w. heat........$4,800
6 rm. cottage...................$4,750
COLLINS, 8000 BELMONT.

7 RM. RESIDENCE—50 ft. lot; 2 car gar.; fruit trees; new h. w. htg. plant. Menard, near Division. Immed. poss. Reasonable. Owner. Este. 4728.

WESTWOOD—Octagon front; 6 rm. brk. bung. H. w. ht. Insul.; Sunset-drive, conven. to Milwaukee R. R. Mer. 0900.

2 HOUSES on 1 lot. 5 rooms, enclosed porch and 4 rooms. Very reasonable. Hum. 4404 days. Arm. 4922 eves.

SCHORSCH'S VILLA—5 rm. Engl.; tile bath; h. w. ht.; knotty pine bsmt.; gar. Inq. 3110 N. Central. Nat. 2070.

8 RM. frame residence—Excel. cond.; $9,000; immed. poss. 3813 Nottingham. Agent on premises 1-4 today.

6 RM. cottage, large lot.........$4,750
5 RM. brick, garage; h. w. ht.$11,000
COLLINS, 8000 BELMONT.

$1,900 DOWN—For 2 yr. old modern 5 rm. brick with gar. Braune, Mul. 6400.

IMMED. poss. 6 rm. brk. bung.; h.w.ht.; gar.; $9,950. Dette, Inc., Buc. 2015.

6 RM. brk. bung.—Kildare nr. Foster-av H. w. ht. $12,000. Palisade 0832.

West Side

BARGAIN
$4,500—Seven room brick; basement, bath, furnace heat, garage; $1,000 down, $40 per month; located 905 S. Oakley-blvd. PHONE DEARBORN 3864.

7 RM. brk. hse.—3 lge. bedrms., arched doorways; west of Pulaski; $6,000. Call evenings or Sunday. Van. 4340.

MOVE IN immediately—627 S. Kenneth-av., 7 rm. residence; oil heat. Price $7,150. Terms, $2,650, bal. $35 mo.

NOW vacant; $500 down; 7 room house; fine loc. 2236 S. Spaulding-av.; open 2-5.

HOUSES BUILT TO ORDER

LOOK! LOOK!
CEILING LIFTED.
Now Is the Time to Build
Your Beautiful Brick
BUNGALOW
Arched, landscaped, trees, shrubs.
Priced low at $4,950 and up.
3558 Archer. LAF. 0909.

REAL ESTATE — VACANT
South Side

WABASH-AV.—40x165 FT.
Sacrifice price $5,000.
NEWTON B. LAUREN,
22 W. Monroe. Randolph 1107.

LOTS—FARMS—ACRES.
F. DE LUGACH, 9007 S. HALSTED.

Southwest Side

3 LOTS for sale—At 108th-st. and S. Kilpatrick; out of town owner wants best offer. Write J. N. K., Rt. 1, Box 45, Irondale, Missouri.

N. W. COR. 107th-Maplewood-av.—Res. lot, 51x125. Own. Sou. Chi. 2536.

North Side

GLENVIEW PARK MANOR lot—55x135; all imprvmts., transp., schls.; quick sale, owner leaving state. Call Mul. 7689.

W. ROG. PK.—90x125 ft. All imprvmts. in and paid. Bargain. Amb. 1617.

RESIDENCE lot 60x135—W. Rogers Pk.; price $1,800. Kane, Bri. 2234.

REAL ESTATE — VACANT
North Side

LOOK!
Beautiful lot 93x127½ ft.; 510 Briar-pl. [3100 N., ½ blk. W. of Sheridan-rd.]; selling at sacrifice price. Phone owner, Laf. 8010. A. A. Morton.

Northwest Side

LOT 45x125 ft., corner Major and Grace-sts.; very desirable neighborhood for a home; nr. schls., trains. Call Sup. 3710 Monday or Tuesday.

JEROME-AV. near Washtenaw—90x125; all assmnts. paid, $3,600. Mer. 8210.

CHOICE building lot — 5226 Newcastle. $1,250 cash. Call Austin 2557.

REAL ESTATE—SUBURB'N—SOUTH

BEVERLY HILLS—10 rm. brick residence fin. in hardwood; 3 bths.; sm. conserv.; gas ht.; 3 c. gar.; lge. lot 140x270 ft. beau. landscaped. Price $30,000.
NEWTON B. LAUREN,
22 W. Monroe. Randolph 1107.

BEV., SO.—2 story tapestry brick home; 3 bedrms., den; firepl.; 2 powder rms.; bath; playroom; oil ht.; 2 car brk. gar.; wide, deep lot; pre-war price.
Paddock Rlty., 1816 Monterey. Bev. 3500.

BEVERLY—North; 6 rm. brick resid.; den and brkfst. rm., large rms.; nat. firepl., new forced h. w. oil heating unit. Immed. poss. Sac. price. Bev. 3580

BEVERLY—Newness hath charm. 7 rm. bk., 4 bdrs., 1½ bas., h. a. ht., natl. frpl., 2 c. gar.; $16,000. Bev. 9820.

BEVERLY—90th and Hoyne; 5 bedroom res.; beautiful setting; priced low.
H. E. Hillstrom, Bev. 5829, Ced. 3922.

BEV.—Really beaut. 5 rm., 2 story; best cond.; nr. 109-Bell; $11,500. Bev. 5001

BEV.—6 rm. brk. bung.; firepl.; gar.; nr. R. I.; imm. poss.; $8,250. Bev. 4859.

BEVERLY 5 rm. brick res., wooded lot, tile bath, h. w. heat, gas. Bev. 1875.

EVERGREEN PK.—4 rm. frame, 2 future rms.; 5 yrs. old; full bsmt., elec. stove included. See owner. 8825 Albany-av.

FLOSSMOOR HOME.
Brick 4 bedrm. home, including 2 car attached garage; 3 bathrms. and 1 tiled shower; 2 woodburning fireplcs. with antique marble mantels; imported light fixt.; canvased walls; auto. oil heat; designed by well known architect; constructed for owner's use; efficiently arranged; grounds beaut. landscaped; lot 100x185; short walk to station.
Colman, owner.
Tel. Homewood 1297J or Central 2460.

HARVEY—24 min. I. C.; 5 room brick bungalow; immed. poss. Harvey 2336-J.

HOMEWOOD.
66x298, with water mains in street paving; no assessments; all ready to build; $650, easy terms. Also 1 acre tracts; restricted; good neighborhood, schools, and churches; I. C. trans., 32 min. to loop. Come out Sat. or Sunday to branch office, 183d-st. and Kedzie-av. Phone Dea. 5639
or Bayport 5934 after 7 p. m.

HOMEWOOD—Lot, 150x125; will divide; improvements; fruit trees; near school; $20 a foot. Inquire N. E. corner, 1550 Burr Oak-rd.-Ashland. Homewood 109J.

SMALL FARMS
1½, 2, and 2½ acres facing on Governor's Highway and Kedzie-avenue.
We will loan $1,000 to buy building material to build a small house if you can furnish the labor. Total down payment on building material and land; $300, $25 month.
Also lge. 7 rm. modern home; furnace ht.; 2 acres; nr. I. C. sta.; chicken hse.; 2 car gar.; $8,500, $3,500 dn.
Other small homes with land as low as $2,475, $400 dn., $25 mo. Need some work to finish interior.
Meet Grover C. Elmore, Jr., at Texaco gas sta. at Kedzie-av. & Governor's Hiway Sat. from 1 to 5 and Sun. from 11 to 5 or call eves. Bev. 9769.

A REAL BARGAIN
3½ ACRES
WITH
22x24 shell; deep well; rich black soil. Ideal for poultry and truck farm. Good macadam rd.; good trans.; near Oak Forest and Harvey. Price $3,600; $360 down; balance like rent. For more information, write Box "L." Rm. 537.
160 N. La Salle, Chicago 1.

NR. I. C. STATION.
1 acre with unfurnished house, $1,445, $300 down, balance $22 monthly.
5 ACRES — 4 rm. house; two poultry houses; $4,500, terms.
NEW 5 rm. home; lot 60x177, $4,280. Reas. down payment. Bal. $32.50 mo.
WRITE OR CALL AT
760 E. 79th-st. Hud. 2232.
Open daily till 9 p. m.; Sunday till 5.

2¼ ACRES
[RICH, BLACK SOIL]
In fast growing community near Oak Forest and Harvey; with elec.; facing good hard rd.; 1 mi. from Rock Island sta. Price $1,150; $110 dn., bal. $10 per mo. Look at this.
Address S A 383, Tribune.

9 ACRES
[IDEAL FOR SMALL FARM.]
Facing state hwy.; good land; small unfinished house [outside complete]; located South near Oak Forest. THIS IS A BARGAIN—terms to suit. Write or phone J. Sherman, Agent.
6211 S. Troy, Chicago. Republic 4703.

BEFORE YOU BUILD
Write for full list of our building sites, ranging from single lots to half acre. Fine communities, all conveniences; I. C. transp.; prices from $395 up; easy terms and moderate loans for building.
ADDRESS S X 77, TRIBUNE.

SMALL insulated, unfinished house. Outbuildings, fruit trees; low taxes; 2½ acres. Short distance to I. C. in Will county. $1,975 total price. $600 down. $25 mo. Phone Pulman 5272.

EARLY AMERICAN.
2 large bedrms.; full basement; large corner lot; garage; chicken house; furnace heat; I. C. transp. Can. 3206.

DON'T buy half acres or acres—So. or So. w. until you see our ½ to 5 acre bargains. Send for prices.
Address S R 272, Tribune.

I. C. AND BUS TRANSPORTATION.
5 rms. and bath; lge. yard; garage; on paved st.; $500 down, terms. Cen. 3206.

A REAL HOME—And oppty. to go in bus., groc. or genl. store. Stud. 0625.

REAL ESTATE—SUBURB'N—S. W.

PALOS HEIGHTS—Lot 120x120; $1,175 value for $995, for immediate sale. C. Cutler, 5036 Drexel-blvd.

SUMMIT—7 rm. brick bung.......$5,500
Justice—20 acres land with modern home..........................$14,500
15 acres—Brick bung. and frame cottage.........................$17,500
Willow Springs—8 rm. frame house; lot 100x300; $8,000 for quick sale.
Lyons Township—50 foot lots..$250 up
DINEFF REALTY CO.
7670 W. 63d, Argo. Ph. Summit 49.

ACRE BARGAINS
BUY YOUR HOMESITE
NOW
"Close-in" ACRE TRACTS.
Near good transportation.
Stores, schools and churches.
RICH, BLACK SOIL.
Low taxes. No assessments.
Bargain prices! Excellent terms!

DRIVE OUT TODAY
Office located at 91st-st. and Ridgeland-av. [6400 West]. Open all day Saturday and Sunday. For special appointment phone Stewart 7269.

2 MODERN houses on 1 acre, wooded, each 5 rms., bath, oil ht. Hot point elec. range and 50 gal. automatic h. w. heater in each hse.; steel venetian blinds, storm windows, screens; 2 car gar.; 2 story poultry hse.; 50x20; shade and fruit trees; 1 blk. to school, 2 blks. to Lincoln-hiway and short drive to I. C. sta. Grover C. Elmore, Realtor, branch off., 177th and Oak Park-av., Tinley Pk. or Mr. Ward, eves. after 7:30, Bev. 3349.

IN NEW LENOX
ON ROCK ISLAND RAILROAD
3½ acres; unfinished house; 5 blks. from Rock Island sta., school, stores. House built on concrete foundation; gd. land [ideal for poultry or truck farm]. Priced low at $3,200; $500 cash; bal. $30 per mo. Write Box "GK." Rm. 537, 160 N. La Salle, Chicago 1.

NEW 4-ROOM HOUSE
Large tract land [230 ft. front; 1 blk. long]; fertile black soil; west of Oak Lawn; 3 blks. to bus and school; close to shopping. Interior of house unfinished—handy man can fix to suit. $350 down, balance like rent.
Address Box "E." Rm. 537.
160 N. La Salle, Chicago 1.

20 ACRES OF HIGH LAND
[SUITABLE FOR ANY KIND OF LIVE STOCK FARMING]
With elec. and phone; facing two macadam roads; ¾ mi. from Archer-av.; beau. location for homesite; $800 down, bal. easy payments; will divide.
Address P B 248, Tribune.

5 ACRE farm—Nr. Tinley Pk.; 3 rm. hse., bsmt.; gar.; 2 story steel poultry hse.; party leaving city; bargain at $4,250. Call Tinley Pk. 604 or drive out to office at 177th and Oak Park-av., Tinley Pk. Aft. 7 p. m. Call Mr. Dodd. Tinley Park 2180.

3½ ACRES, 4 ACRES, 10 ACRES.
All high rolling tracts facing paved rds., building rest., priced to sell, easy terms. Will be home Sat., Oct. 27th, Sun., Oct. 28. Harry Crowley, 80th-av. at 126th-st., Palos Park.

TEN ACRE ESTATE—Close in facing paved rd., nr. 127th and Harlem, beautiful view adjoin. fine homes, restricted, elec., ph. $3,500, tms. Money loaned to build. Address P K 375, Tribune.

5 RM. newly shingled home—Excellent htg. plant; att. garage; storm windows and screens; large, nicely cared lot; near 79th-st., Oaklawn; bargain. Andover 3043.

ARE YOU SMART
AND THRIFTY?
Then you'll want to look at this acre and 6 rooms with 2 car garage for only $4,500. Fine S. S. loc. AND. 3043.

HOMES IN ALL PRICE RANGES.
1 comp. furn.; also acres and homesites. Open every afternoon, Sunday all day. Kandich, cor. Harlem-79th. Rep. 1549.

SMALL BRICK HOME
on nicely landscaped lot; basement; attached garage; for sale, only $3,250. Call ANDOVER 3045 after 10 a. m.

BUNGALOW—5 rms. and sun porch; full basement, furnace, stoker, garage. 3 blocks from Rock Island station. Large lot, fruit trees. Krohn, Cen. 2245.

REAL ESTATE—SUBURB'N—NORTH

DEERFIELD—6 RM. SANDERS-RD.
Home on 2 acres; beau. landscaped; oil ht.; nat. fireplace. $18,000. Amb. 3878

DEERFIELD—Choice corner homesite; ½ acre; nr. trans.; $3,300. Key. 4422.

EVANSTON—Good location, 1½ blks. to lake and park; excellent buy on 7 rm., 4 bdrm. home. Close to schools and trans., $12,500.
SMART & GOLEE, INC. Briar 3300.

EVANSTON—2 story residence; 4 bdrms., 2 baths, stoker ht., 3 enclosed porches, modern kitchen. $10,500.
MILLS & SONS, REALTORS.
607 Davis-st. Univ. 0340. She. 7470.

EVANSTON vacant—45x165. Ideal location for apt. bldg. All improvements installed including concrete paved street. $2,500. With all taxes and specials paid. Address S A 132, Tribune.

EVANSTON—Att. col. 6 rs., scrnd. pch., fenced yd., quiet st.; near trans. It's really hot at $17,500.
PEARSON, PHALEN & PICKARD.
Uni. 1940. Wil. 660. Amb. 1940.

EVANSTON—8 rm. fr. hse., finished 3d flr., corner lot; future possibilities. Nr. stores and trans. Greenleaf 0629.

EVANSTON—Mod. 3 apt. bldg.; Brummel and Ridge; double plumb.; tile baths; apt. avail.; excl. agt.. Allseits. Bri. 5457

GLENCOE, 199 LINDEN—5 ROOMS.
Encl. porch; hot air ht.; attached gar.; large lot; immediate possession. $12,500 Odn Realty, Winnetka 115 or 3138.

EVANSTON—Real buy for quick sale; $8,950 takes 6 rm. effic. brk. bung.; A-1 cond.; lg. lot, trees, fenced, all imps. in, paid; 2 car gar.; full base.; fruit cellar; hot air ht.; lge. sun pch.; attractive kit.; pantry; plenty clos.; all lt. rms.; nr. sch., shop., buses to stm., L, elec., surf. trans. Ph. Skokie 5.

GLENVIEW.
INVESTMENT.
This 6 apt. near business section shows excellent return of 15% gross; 2-1s, 1-2, 2-3s, 1-4, including stoves and refrigs., 1 apt. furnished. New oil burner, garage space.
$19,500.
ONLY 4 YEARS OLD.
Brick and stone; 6 rms., with well proportioned rms., 1½ tile baths, 2 fireplaces, 2 car attached garage, screened porch; gas air-conditioned heat; 85 ft. lot.
$21,500.
ON AN ACRE OF GROUND.
An attractive white frame, 7 rms., 3 baths, bedrm. [or den], bath 1st floor, screened porch, oil air conditioned ht., 2 car garage.
$23,500.
WYATT & COONS.
1030 Waukegan-rd. Ph. Glenview 7.

GLENVIEW.
A BREATH OF MODERN
2 story white brick, Colonial trend; large living room, dining room, fireplace; south exposure, all glass, overlooking garden; plenty sunshine and light, 3 lovely bedrooms, stainless steel kitchen. Price includes stove, refrigerator, and deep freeze. $23,000.
LUCIUS ERSKINE IN GLENVIEW.
236 Glenview-rd. Ph. Glenview 74.

GLENVIEW—By private owner; 5 rm. solid brk. house; perfect condition thruout; all large rms.; tile bath; side drive 2 car gar.; 2 blocks to St. Paul station; lot 50x177; imm. poss.; $10,750. Glenview 856J.

GLENVIEW—$875 takes ¾ acre lot. 1½ acres avail.; sts., utilities, trees in—paid; rich, deep black soil; self-drain; bit.-up sect.; home zoned; nr. schl., shops, fast transp. Ph. Skokie 5.

GLENVIEW—Lge. 5 rm. mod. ranch home, furn. ht., porch; 2 car gar., stable. Stove, refrig. optional. 2 acres adj. forest preserve. Vacant. Poss. Act quick. $9,750; terms. Park Ridge 1796R.

GLENVIEW LOTS, 64x130, $1,650.
Wyatt & Coons. Phone Glenview 7.

GLENVIEW—WAGNER-ROAD ACREAGE.
Choice 8 acres. $11,000. Amb. 3878.

GOLF—A Unique Village
RAMBLING COLONIAL
Something different in architecture and floor plan; 3 floor levels; combination living and dining room 35 ft., lovely fireplace, large porch, modern kitchen, 3 bedrooms, master 24x24; 2 baths; gas a. c. heat; dark room; oversize 2 car garage; grounds nicely landscaped and terraced. Immediate occupancy.
$25,500
LUCIUS ERSKINE IN GLENVIEW.
236 Glenview-rd. Ph. Glenview 74.

HIGHLAND PK. — Avail. Nov. 12th. 9 rms., 2 baths, powder rm., newly remod.; woodbrn. firepl.; 2 scr. in pchs.; steel beam constr.; gas ht.; on beaut. landscaped ⅓ acre, fine trees, shuffle board court. $22,500 or will sell furn. for slightly more. Owner. High. Pk. 2739.

LIBERTYVILLE—3 a. estate, beau. landscaped, shade and fruit trees. 10 room mod. brick home, 3 tile baths, basement with bedroom and bath; steam heat, oil fuel; 3 car gar. 1 hour from loop by rail, bus or drive; close to thriving town; sell or rent; vacant or furnished. Phone 261.

LIBERTYVILLE—Attrac. 5 rm. brick bung.; insulated; h. w. ht.; tile bath; gar. 60 ft. landscaped lot; near schools and transp. A buy at $11,500.
R. M. JOHNSTON & CO.
Opp. L terminal, Wilmette 444 or 1186.

LINCOLNWOOD
LOW TAXES—GOOD SCHOOLS
New homes; 5 large rooms; tile bath, and kitchen; new stoves and refrigs.; gas heat; well insulated; storm sash; large lot; imed. occupancy. Pr. $12,500
LINCOLNWOOD EAST CO.
3520 DEVON-AV. TOWERS 2340.

MORTON GROVE—WEST
Rare Bargain—Immediate Possession. 4 rm. Cape Cod home, pre-war built; full basmt., lg., mod. kit.; coal ht.; insul., storm windows and screens; attic for 2 rms.; rustic fence encloses back yard; garage. Priced at only $6,200, $1,700 down.
Shown by appointment only.
KLEIN, GLENVIEW 1457-J.

MORTON GROVE—$675 buys nrly. ½ ac. $950 buys 1¼ acres, built-up section; city water, utilities available; nr. schools, shops, fast transp. Ph. Skokie 4.

NORTHBROOK—Sac. Immediate possess. $12,250 takes 6 rm. effc. mod. res.; over 100 ft. wooded lot; fruit trees, shrubs, gar., frt. dr. concrete paved st., all utilities paid, full base., lg. fruit cellar, all inside stairs, 23 ft. by liv. rm. lg. sun rm., summer veranda, mast. bedrms., plenty clos., imbt. hot air ht., well built. Best loc. Other possibilities. Nr. schls., 2 blks. shops, C. M. St. P. stm., elec. train. Phone Skokie 4.

SKOKIE HOMES
DURO-CRAFT BUILT, FROM $7,950.
TRILEVEL—RANCH TYPE—COLONIAL.
Inspect houses built by Duro-Craft master craftsmen in several North sub. communities. Individually designed to suit your needs and income; modern in every detail, picture windows, cab. kitchens, tile baths, gas heat, ample closets; fine neighborhood; near Chgo. L and No. Shore sta. Our large bldg. program assures you a better home for less money. Construction to begin soon. Select your homesite, architecture, room layout, etc. Terms low as $1,000 down, $45 month. Prices are increasing. Write or see us now!
DURO-CRAFT HOMES CONST. DEPT.
4948 Dempster-st., 2d flr., Skokie, Ill.

SKOKIE—Sac. downtown bus. propty.; 2 sty. brk. bldg.; 80x150 ft. lot; concrete st.; all imps. in, paid; lg. store 1st fl.; 7 rm. apt. above; shop, center loc. with great future. For quick sale, priced at $8,750. Ph. Skokie 5.

SKOKIE—Kenton near Dempster; lot 33x122; restricted for apts.; all improvements in and paid. $3,250 cash. Spaulding 3781 after 6.

SKOKIE—3 apts.; 5 lge. rms.; stoker; 3 car garage. $18,500. Skokie 4358.

WHEELING.
3¾ ACRE ESTATE
Adjoins forest preserve; lovely grounds, improved with modern 8 room, 2½ bath residence; new stables for 4 horses with 4 box stalls. Plenty of value, $25,000.
LUCIUS ERSKINE IN GLENVIEW,
236 Glenview-rd. Ph. Glenview 74.

WILMETTE—Ideal N. E. location; large liv. rm., sun rm.; mod. cab. kit.; 4 bedrms. 2 baths. Also 3d floor suite, 3 rms. and bath. Modern forced air oil heat. Owner occupied. $35,000.
R. M. JOHNSTON & CO.
Opp. L Terminal. Wilmette 444-1168.

WILMETTE 6 rm. Dutch Colonial; 2 baths, 2 htd. porches, 2 firepls. Nr. schools, transp.................$15,500
SADLER & HULTMAN.
She. 1001. Gre. 0500. Wilmette 1500.

WILMETTE—Brk., 5 yrs. old, exc. cons., 3 bedrms., 2½ baths. Agt. Wil. 730.

6 Room Brick Home
WITH GARAGE,
LGE. ATTRACTIVE LANDSCAPED LOT
IN BEAUTIFUL GLENVIEW.
REASONABLE DOWN PAYMENT.
BALANCE $40 PER MONTH.
Excellent transportation.
OPEN DAILY AND SUN. TILL DARK.
Directions: Waukegan-rd. [Rt. 42-A], ½ mi. N. of Golf-rd. [Rt. 58] to office.
GLENVIEW PARK MANOR.

NORTH SHORE'S FINEST
Superb stone Colonial; 5 bedrooms; 4 baths; library; sleeping pch.; brkfst. and game rms.; 3 car att.; ideal landscaped, wooded acre; built 1933. Immediate Quick possession. Ideal community.
HEINSEIN REALTY. WINNETKA 254.

SMALL ESTATE.
The best money will buy. Located 4 miles west of Waukegan. Shall not attempt to describe. Must see to appreciate. For appt. call or write J. W. Anthony, 414 Cory-av., Waukegan, Ill.
PHONE MAJESTIC 1611.

200'x300' N. OF Glenview—$1,500; tm. Priv. dr. Address S A 373, Tribune.

REAL ESTATE—SUBURBAN—N. W.

ARLINGTON HEIGHTS.
If you want elbow room and are tired of living in a crowded district, see our Golf Road Country Estates, moderately restr.; elec. to property; paved st. in frt., stone st. in back; 240 ft. frontage equal to approx. 6 city lots; rich, fertile soil; only $1,600, e-z terms to resp. party. Willson & Florence, Realtors, N. W. Hwy. opp. C. & N. W. depot. Phone Arlington Heights 285.

ARLINGTON HEIGHTS—
ACRES AND HALF ACRES
Near station; paved streets; all conven.; at before the war prices, low as $495, terms. See sign [Arlington Acres] near high school, Northwest-hwy. and Euclid-av. Saturday, Sunday, or phone
HARRY J. ECKHARDT,
LINCOLN 7989.

ARLINGTON HEIGHTS, Scarsdale—English type home, 6 rms. with tile bath, gas heat, natural fireplace, beau. encl. porch, venetian blinds; on corner lot, 120x175, landscaped with beau. evergreens. Can be seen by appointment only. Arlington Heights 563.

ARLINGTON HEIGHTS—6 rm. beauty; 1½ baths; att. gar.; rumpus room. $65 mo. after dn. pymt. Mr. Kuhnel, agent. Franklin 2847.

BARRINGTON—Restricted; early possession; walking distance station, schools, shopping; 2 acres, beautifully landscaped; 12 years old; American Colonial; newly painted; now being decorated; 5 bed chambers, 3½ baths, recreation rm.
CARY—$18,000; immediate possession; 5 acre estate, completely fenced, wooded; 4 year old California Redwood, painted white; 2 fireplaces; 3 spacious bed chambers, immense closets; 2 miles to station.
ALSO many others; farms, estates, $15,000 to $300,000.
By appointment, please.
N. MARIE RUMPF.
RUMPF REALTY
127 E. MAIN, BARRINGTON 966.

BARRINGTON—20 ACRE ESTATE.
Overlooking small lake, north of town. Owner's home of 7 rms., 3 baths, garage, oil hot water heat, 4 rm. tenant home with bath; small barn chicken houses, etc. Estate would liquidate. Agent on premises Sunday P. M.
$37,500.
WYATT & COONS.
1030 Waukegan-rd. Ph. Glenview 7.

BARRINGTON.
2 acres improved with very livable 10 room home in quiet neighborly country section; near trans.; 5 bedrms., 3 baths, slp. porch; lge. living rm.; fireplace; h. w. oil heat; 2 car gar.; nicely landscaped. $22,000. Write Ralph Bailey, Sutton-Donlea-rds., Barrington. Ph. 619J

BARRINGTON—30 acres, for residential estate; heavily wooded; exc. trans.
Address S R 368, Tribune.

BENSENVILLE—2 flat frame building; small rental property in rear; for quick sale, $7,450. 8 room house, lot 100x150, 2 story born; $8,000. Francis E. Suter, Realtor, 18 W. Green-st., Bensenville 288.

BENSENVILLE—5 room house; auto. oil ht.; rm. greenhse., barn, poultry and eqp.; lot 120x168; nat. frpl. Ben. 542W.

CRYSTAL LAKE—For sale, Crystal Lake ftg.; 3 lots, 288 ft. Also 160 A. vacant land in Country Club Addn. adj. golf course. Suit. for subdiv.
C. PERCY BARNES, Woodstock, Ill. Ph. 79

DES PLAINES — Must sell well located lot, 50x140'; $1,200. By owner. Address S M 192, Tribune.

DES PLAINES—Outside city limits; 6 rms. and bath; chicken coop; wooded lot. 60x300. Barg. $5,500. Euc. 163.

DES PLAINES—6 rm. Colonial frame; 60x131 ft. lot; good section; near schools and transp.; excel. cond.; basement; h. a. heat; garage. Owner leaving city; $2,500, balance Federal loan. A buy!
H. A. Dooley, 1490 Miner-st. Ph. 1243.

DES PLAINES—7 rm. Dutch Colonial; large lot; near schools; like new; large living rm. with fireplace; sun. rm., 4 bedrms.; ven. blinds; h. w. ht.; 2 car gar. Priced for immed. sale.
H. A. Dooley, 1490 Miner-st. Ph. 1243.

DES PLAINES—Corner lot; all improvements in; nr. schools and shopping districts; best residential dist.; S. E. corner Webster Lane and Oakwood-av.; clear title; owr. Alb. 1126 betw. 10-12 a.m.

DES PLAINES—New 7 r. brick; 60x180 ft. lot; 1½ baths; venetian blinds, storm windows and copper screens; stoker h. a. heat; garage; $10,500.
H. A. Dooley, 1490 Miner-st. Ph. 1243.

DES PLAINES—Mod. ranch house on 1-5 acres; for spring occupancy; very close to N. W. sta.; 28 min. loop; price $6,500; terms. To inspect model phone H. Ages, Edgewater 6381.

DES PLAINES — Plan your new home now; individually designed and built to your order. Few choice homesites still avail. Sm. down payment. Ran. 5815.

ELMWOOD PARK—Modern Queen Anne brick bung.; 5 rms., plus 2 attic rms.; h. w. ht.; stoker; insul.; steel constr.; 33 ft. lot; nr. church and school; gd. transp. North 77th-av., near Wellington-av. Nicholas J. Schmitz.
514 W. North-av., Mohawk 2897.

ELMWOOD PARK—5 rm. Lannon stone res., att. gar., tile bath; cab. kit.; very modern; refrig. and range included. Beau. landscaped. Large lot. Mer. 0900.

ELMWOOD PARK—4 rm. cottage; all conv.; fruit trees; good trans. See Sun. 2523 N. 75th-st. Elmwood Pk. 837-M.

FRANKLIN PK.—INCOME BRK. BUNG. 3-4-5 rms., h. w. ht.; lot 95x150; pr. $12,600. See Mr. Mueller. Jacob Fritz, Realtor, 2065 Sheffield, Lin. 1333

FRANKLIN PARK—5 rm. bungalow in town; good transp. and schools; sacrifice for quick sale. Village 2460.

FRANKLIN PARK—4 rm. fr. house, basemt.; 1 car gar.; furnace. 50x125 lot. Nr. hi. schl. $5,000 F. Pk. 154W.

ITASCA—7 RM. HOUSE; 2 bathrooms; 3 blocks from station; large lot; 100x145; 2 car garage; $11,000. B. B. Clover, 520 Irving Park-rd. Itasca 18.

ITASCA—Choice acres near Lake-st. and Highway 53; 1¼ miles to station; 2 to 20 acres; $600 per ac. and up. B. B. Clover, 520 Irving Park-rd. Itasca 18.

NORTHLAKE VILLAGE—5 rms., modern, 7 years old; $5,650; 10% down, small monthly payments; owner occupies premises. Write to M. E. Elliot,
10 N. Clark-st., Room 701.

NORWOOD PARK—Must sell on account of death, large 4 room house, water and electricity. Price $1,900, part payment. By owner. 4704 N. Odell-av. 3 blocks W. of Harlem and Leland-av.

PALATINE—Newly painted 5 yr. old 5 rm. modern Cape Cod home; gar.; acre; furn.; pt. bsmt.; 1 bl. to bus. A buy at $7,800; owner leav. town. Pal. 490R2.

PARK RIDGE—Immed. poss., face brk. Colonial, 6 large rms. and sunroom; tile roof; h. w. ht.; 2 car garage; A-1 cond.; excellent location. Owner, Pk. Ridge 929, for appointment.

PARK RIDGE — Vacant; 48x125; new home district; good loc. and view. Cumberland-rd. nr. Higgins; barg. $1,100. R. G. RAYMOND, Rogers Park 6808.

PARK RIDGE—7 rm. English type home; pref. buyer who has 6 rm. apt.; N. Side. A. B. LaZoris, 10 S. La Salle, Dea. 0651.

PARK RIDGE—Owner will sac. beau. 8 rm. hse., studio livgrm., 3 bdrms., exc. const. $25,000. Mr. Guy, Sup. 7878.

PARK RIDGE—Vacant, 73x125; all imp. in; excel. location. Capitol 1146.

PROSPECT HEIGHTS.
RANCH HOUSE
Nearly new 5 rm. brk. resid.; 1 car att. gar.; auto. gas ht.; completely insl. Screens, storm wind. and shades; large lot, 110x183; beau. lawn, shrubs, flowers; price $8,500; $2,500 down, bal. $48 FHA per month.
Smith & Dawson, Prospect Heights, Ill.
Phone Arlington Heights 1515.

PROSPECT HEIGHTS MANOR.
Ranch, Colonial, Cape Cod, Tri Level. Reservations now for spring. Small down paymt. assures occupancy. ¼ acre improved lots in fine Mt. Prospect community. Bus at door. N. W. R.R. trans. Call Andover 2314.

RIVER GROVE—6 room home, with tile bath, cabinet kitchen, hot water heat. Large porches; 2 car garage. Completely decorated this month. Transp., shopping and schools within 3 blocks. Immed. occup. 2417 Wood-st., 2 blks. W. of First-av. at Fullerton.
Flynn, 6110 N. California. Rog. 0098.

SCHILLER PARK — Bargain in business vacant N. W. corner Irving Park-blvd. and Old River-rd.; 152x125; ideal for gas station or cafe. B. B. Clover, 520 Irving Park-rd. Itasca 18.

4-5-6 ROOM
BRICK HOMES
Open for inspection only.
In beaut. N. W. suburb. Specifications and plans ready, include 1½ and 2 bathrooms; new innovations in heating, lighting, and kitchen equipment.
MODERATELY PRICED
Make arrangements now to start building. Take advantage of our exclusive plan; excel. trans. and shopping; public, parochial schools close by. LARGE HOME SITES.
$200 DOWN
NATIONAL MORTGAGE & INV. CO.
188 W. Randolph-st. Sta. 0161.

BRICK HOMES
UNDER CONSTRUCTION
BEAUTIFUL LARGE
WOODED HOMESITES
DRIVE OUT TODAY.
Office on Tri-State Highway [R. 83.] 1 mile South of Irving Park-rd.
H. W. BRANIGAR ORG.
CENTRAL 1604.

MODERN BRICK COLONIAL HOME—3 bedrms., bath and powder room; 55x183' lot; all improvements; planned to your order, reas. down pay.; low monthly paymts.; finest N.W. suburban community. And. 2314.

9 ROOM, 6 year old Williamsburg Colonial house; also recreation room and 3 car garage on 13 acres; landscaped, wooded grounds, with private lake. Telephone R. W. Bonesteel, Franklin 0380.

BRICK HOME, $3,900
BEAUT. RANCH TYPE UNFIN. INTER.
LGE. BLACK GARDEN SOIL LOT.
TERMS. RAVENSWOOD 0326.

FARM home and 2 acres—Near N. W. city limits; land is under cultivation; good trans.; school; can be made into nice home; small mo. payments; reasonable down payment. Andover 3043.

$5,700 COMPLETE
Des Plaines house on completely improv. lot; near transportation. To see call ANDOVER 3045.

RANCH HOME IN MT. PROSPECT.
Fine large lot facing hard surfaced rd.; bus at door. To be built of brick and frame with all modern appts. $400 dn. makes reservation. Andover 3045.

NEW BRICK HOME.
5 rm., 2 sty. full bsmt.; 80x130 ft. black garden soil lot; $7,500 tms. MacDonald 10211 Irving Pk.-road or Lackawana 1608 evenings.

NEARLY finished home—On almost ½ acre, nr. N. W. City limits; 6 rs., barn, chicken hse.; mod. plbg. and htg. Barg. Terms arr. for quick sale. And. 3043.

FOR SALE—Hwy. ftg. bus. and res. sites; 2 bus. corners, jct. Rts. 47 and 14. City imts. Woodstock. Gas and elec. avail. BARNES-DENEEN, Woodstock, Ill. Ph. 79

SMALL, RICH, BLACK GARDEN SOIL FARM; $100 cash; $10 mo. Moh. 2946

REAL ESTATE—SUBURBAN—WEST

ADDISON—1 to 3 Ac. tracts. Also Lake-St. Hiway bus. lots. Mangan, Rog. 6300.

AUSTIN—Immediate possession; this 4 bedrm. home nr. Lake and Central; attractive hall, brkfst. nook; Robertson Tubular htg. plant; lot 40x170. Price, $10,500.
F. C. PILGRIM & CO.
Aus. 1680, 5637 W. Lake-st. Vil. 5100.

AUSTIN — Cor. 6 flat and bsmnt. apt., all 4 rms. with 5 rm. efficiency; individual refrig; steam heat; mod. plbg. with showers; low upkeep; near Cicero and Augusta. Price $28,500.00.
F. C. PILGRIM & CO.
Aus. 1680, 5637 W. Lake-st. Vil. 5100.

AUSTIN—Residential 2 flat on Midway Pk. 4 lrg. rms. on 1st; 6 on 2d; cabinet kitch.; H. W. oil heat; 50 ft. lot; 3 car garage. Price $11,000.00.
F. C. PILGRIM & CO.
Aus. 1680, 5637 W. Lake-st. Vil. 5100.

AUSTIN—2 apt. brick, 5-5 rms.; h. w. ht.; move right in; $11,500. MR. HOOD.
C. T. MOORE REALTY CO.
5613 W. Lake, Op. eves., Sun. Aus. 7708.

AUSTIN 2-FLAT.
Bargain: 4-4 rms.; stove ht.; brk. and frame; good loc.; price $6,000. Maun.
C. T. MOORE REALTY CO.
5613 W. Lake, Op. eves.-Sun. Aus. 7708

AUSTIN-NORTH—Splendid 6 rm. brick bungalow, large light rms., insulated, h. w. heat; 2 car garage; near schools and transp. Immediate possession. $10,500. To inspect call Mr. Todd, Austin 2460.

AUSTIN—Put your idle $ $ in this 4 flat bldg.; choice location; 4-4 rm. apts. Real value at $12,500. Call Mr. Thorsen, Hemingway Orgn., Austin 1746 or Euclid 3400.

AUSTIN—Austin-bl., fancy brick 2 flat, 5-5, picture windows. Only $15,250. N. Lockwood, 6 rm. frame bung. Newly painted. Only $8,950, Joseph E. Ford, Realtor, 5945 W. Madison. Aus. 2880.

AUSTIN—2 fl. brk.; 6 and 6 rms.; 2 htg. plants; 3 car gar. Poss. of 2d apt. Price $12,500. Euclid 163.

AUSTIN—2 flat brick, 6s; h. w. ht.; gar.; vicinity St. Thomas. Col. 9891.

AUSTIN—Brk. 2 fl.—5-5 and slp. pch.; h. w. ht.; mod. ba. $13,800. Euc. 1969

BELLWOOD—Income frame brk. siding 4 and 3 rms. on wide lot; nr. school and stores; $4,100.
Hadraba, 6847 W. Cermak. Berwyn 114.

BERWYN—2 flat frame, 4-5; lot 50x135; furnace ht.; $8,400; immed. occ.
CICERO—Inc. brk. bung., 5-3; h. w. ht.; $9,500.

DOWNERS GROVE—5 rm. frame; 1 acre of land; 2 car garage; 3 yrs. old; $1,500 down; immediate occupancy; $5,200.

STICKNEY TOWNSHIP—$3,500. 6 rm. Cape Cod frame, 4½ yrs. old; immediate occupancy; kitchen, breakfast nook, powder rm.; h. w. heat; large liv. rm.; lot 120x125; gar. Ber. 7300.

BERWYN—No. 15, 7 rm. face brick, nr. public and parochial schools, and trans. Lot 60x125, 2 car garage.
6804 W. 32d, Berwyn 4254.

BERWYN—By owner; 3 flat, 5-5-3 rms.; modern; pre-war const.; 3½ yrs. old; good transt.; on Oak Park-av.; must see to apppreс. 1620 S. Oak Pk.-av., 1st fl.

BROADVIEW—6 rm. brk. resid.; gar.; h. w. ht., stoker; blinds. 2019 S. 19th-av.

BROOKFIELD—New Georgian type 5 rm. brk. home, 1 yr. old; lot 40x125; furn. ht.; insul.; good loc.; $8,600. Irving V. Rezny, Rltr., 3748 Grand. Brkfd. 3342.

BROOKFIELD—5 ROOM DUTCH COLONIAL residence; powder rm.; 33 ft. lot; only $7,800. Berwyn 8752.

BROOKFIELD—6 rm. modern, new brick house; 2 car garage; $53.23 per mo. after dn. pay. Poss. 30 days. And. 1790.

CICERO—24 apt. bldg., 3½s and 4s, t.t. stoves, G. E. individ. refrig., oil fired ht. A real buy at $78,500. For appt. to inspect ph. agt. Berwyn 8300.

CICERO—Lovely 3 year old, 5 room brick residence; cabinet kitchen; garage; only $8,950. Berwyn 8750.

CICERO—2-6s, brk., 1st flat; hot w. ht.; 2 car frame gar.; price reas.; good loc.; private party. Phone Cicero 8013.

CICERO—6½, 6½, and 4 rms.; h. w. ht.; reas.; 2d flat avail. 1832 S. Austin-blvd.

CICERO—Get free list of real bargains. John O. Sykora, 2411 S. 52d. Cic. 453.

CLARENDON HILLS—5 rms.; 2 car gar.; 1 ac.; 4 blks. sta.; imm. poss.; $4,250. PAUL RICHERT, 12 S. Prospect.

CLARENDON HILLS—Fine lot, 60x175. All impvts. paid; 3 blocks sta. $1,000. Walker, 49 S. Washington, Hinsdale.

CLARENDON HILLS
Have several beautiful large lots [some with trees and within walking distance to depot]; near school, stores; all impv. in and paid for. I'm selling these lots with clear title for less than cost of impr. in fine community surrounded by beau. homes. Can be purchased for cash or on terms. Don't delay! Answer today!
Address P B 250, Tribune.

DOWNERS GROVE VICINITY—
A BARGAIN FOR $12,500
IF SOLD BEFORE NOV. 1ST.
1¾ acre, 7 rm. modern home, cabinet kitchen; stoker heat. There is a large 3 story building in rear, with stoker heat, which can be used for poultry raising, mushroom growing, or machine shop. Also large greenhouse. Low taxes. Will finance. Phone Downers Grove 1302-R or Crawford 6843.

DOWNERS GROVE.
POULTRY BUSINESS
5 rm. brick home, bath, furnace, gas and elec., poultry house 20x80 ft., with 2d story; on main highway 1½ miles from Downers Grove. For quick sale, $6,500. Owner transferred. L. A. Bateman, Agent, 5133 Belmont-rd., 2 blks. S. of Belmont depot. Dow. Gr. 800.

Downers Grove—Drive Out
RAY-MARTIN COMPANY
MAIN & OGDEN-AVENUE.
$6,000—Large 6 room Cape Cod; bsmt., bath, beaut. kitchen & dinette; close to schls., churches, shopping, bus & C. B. & Q. trans. Model open for inspection.

DOWNERS GROVE.
4 rm. frame house; bath, space for 2 rms. on 2nd floor, basement, h. w. heat, garage, poultry house, fruit trees, large lot. Price $7,000.
A. W. KLETSCHKE, 5105 Belmont-rd., 1 blk. S. of Belmont depot. D. Gr. 183.

DOWNERS GROVE
$5,200; 3½ rm. frame; full bsmt., modern bath, kitch. with cab. Lot 50x200; nr. shops, schls., bus, C. B. & Q. Write 77 W. Washington, R. 512. Chgo.

DOWNERS GROVE—5 rm. modern frame bung.; tile bath; h. air ht.; stoker; garage. Wide lot. Close to Main-st. station, stores, and schls. Poss. 90 days. $10,000.
C. J. DUNHAM, 5126 Main-st. Ph. 391.

DOWNERS GR.—35 acres beautiful timber; fine residence district on paved road, 1 mile good trans., schools; 40 min. loop. Address A 501, Tribune.

ELGIN—4 acres and small house; beaut. loc., 1½ mi. south of Elgin, ½ mi. to Fox River, stores, schl. Pr. $6,350. Elgin 9837 Y.

ELMHURST
FOR THE DISCRIMINATING HOME-SEEKER DESIRING THE BEST. Most select location in Elmhurst; 6 room lannon stone residence with attached garage; built in 1942; lovely living room with bay and fireplace; master bedrooms, 20x15 and 16x14; tile walls and finest modern equipment distinguish the kitchen, bath, and powder room; recreation rm. with firepl.; enclos. sun par. A really beaut. home priced at $37,500.
COLONIAL STYLE BRICK on beau. landscaped grounds, 90x185; 7 spacious rms.; 2½ baths; 25 ft. liv. rm. with firepl.; knotty pine library; screened por.; gas ht. This home has every modern appointment and is in perfect condition. $32,000.
NEED SPACE FOR LARGE FAMILY?
8 rm. frame; 5 nice bedrms.; lge. porch; 2 c. gar.; chicken house; h. w. ht.; newly decorated and in fine cond. thruout. $10,500.
J. E. VANDIVERE, REALTOR.
Fischer Bldg., 109 E. 1st. Elm. 606.

ELMHURST—All decorated and ready to move into; 6 spacious rms.; insul.; natl. firepl.; encl. porch; 2 car gar.; water softener; h. w. ht.; good loc.; $12,000.
H. G. BRUECKNER, REALTOR.
149 W. 1st-st. Elmhurst 2023.

ELMHURST VICINITY—New 4 rm. area hse.; needs inside work; and lge. wdd. lot. Full price $1,350; $350 cash, $25 mo. See property manager on Lake-st., ¼ mile W. of Route 83. C. F. Nelson.

ELMHURST—UNUSUAL 6 rm. residence on corner lot 100x125; gas heat; 2 baths; 3 car garage; near school, church, and station. Call Mr. George. CENTRAL 6480. KENWOOD 0022.

ELMHURST—1 acre highway. 2 blocks city; bus by door; nr. schools; new 4 rm. house; bath, gas, elec.; $7,500, ½ dn. Phone 604.

ELMHURST—7 rm. home, 2 tile baths, tile kitchen, extra large lot; in exclusive subdivision of Elmhurst, Ill. Cash required, $6,000. Call Ran. 0935.

ELMHURST—6 rm. 2 story resid.; newly decor.; h. w. ht.; 1 car gar.; Aurora and Elgin tr. Lot 70x125. Pr. $8,000. Holle Real Estate, 137 N. York. Ph. 495.

ELMHURST—By owner; 4 yr. old 6 rm. Colonial; 1½ baths, gas air cond. ht.; recreation rm. with bar, screen porch; 2 c. att. gar. $20,500. Elmhurst 1519 R.

ELMHURST—Large lots; improvements; restricted; trans., schools, shopping.
ADDRESS P J 115, TRIBUNE.

ELMHURST—5 r. frm. hse.; stk.; 50x150 ft. lot. 152 Oakland Grove-av., nr. Villa.

GENEVA—Moving Thurs. 8 rm. home; exc. loc.; stoker, h. w. ht., 2 c. gar., lg. lot. Pr. $9,500. Inq. Angus Stewart, 207 Illinois-av., St. Charles. St. Chas. 186.

GLEN ELLYN home—With 3 complete baths [only home in Glen Ellyn with that many], 9 rms.; lot 150x220, nicely wooded; lot alone worth $7,500; ¾ of a mile out; now rented for $125 a mo.; only $16,500.
STOKBURGER, REALTOR.
546 Crescent-blvd. Glen Ellyn 345.

GLEN ELLYN—2 flat, outside of village; 6 rms. each, 2 baths; stoker ht.; lot 66x300. Poss. soon. 2 mi. sta. $12,500. Chamberlin, 425 Main. Ph. 71 or 635.

GLEN ELLYN—Winter comfort assured buyer of this well located 6 rm. insulated home with firepl. and auto. ht., $11,000. Klein & Co., 472 Main.

GLEN ELLYN—Cedar shingle, white; 6 lge. rms., tile bath, 2 car gar., stkr., many extras. 214 Crest-rd. Ph. 932-W.

HINSDALE—7 rm. hse. on a quiet street; almost hidden by big oak trees; out of town owner has ordered sale; poss. at once; natl. firepl.; lge. lot; all the extras are features; very moderately priced; terms arr. A. L. Walker, 49 S. Washington. Tel. 742.

HILLSIDE HOMES.
4-5-6 rooms; all brick; modern thruout; cab. kitch.; auto. ht.; $40 mo. up; winding paved streets; gd. trans.; small down pay. Call Andover 3045.

HINSDALE—Country estate; fine imprvs. Hill top view, loc. near village. Outstanding value at price, $21,000. A. L. Walker, 49 S. Washington. Tel. 742.

HINSDALE vicinity—4 rm. cottage; gas; 1 acre; pavement; edge village; immediate possession; only $4,500. A. L. Walker, 49 S. Washington. Tel. 742.

HINSDALE—Fine corner brick bungalow; 5 rms.; glazed pch.; natural firepl.; 5 blks. to station. By owner leaving town, $11,500. 2 Thurlow-st. Hinsdale 1478.

HINSDALE—3 fine brick houses. Owner occupied; early poss. arranged. Walker, 49 S. Washington, Hinsdale.

HOLLYWOOD
NEAR RIVERSIDE HIGH SCHOOL
IMMEDIATE POSSESSION
OWNER MOVING! The house IS beautiful, in white, of modified Colonial lines; sturdily built. Interior decorative art is of RARE EXCELLENCE. The 30 ft. living room is quality carpeted, also the stair and master bedroom. A lovely sun porch is off the living room; a similar porch, above, connects with the large master bedroom.
There are 6 extra large rooms and 1 smaller. Fine closets aplenty. Almost new forced air self contained gas heating unit.
AT ITS PRICE OF $18,500.00 WE ENTHUSIASTICALLY RECOMMEND THIS HOME.
And now, the grounds! Included and adjoining the house is a small grove with a variety of trees. A flagstone walk leads to the center of this grove. There, under a canopy of green boughs, is a large circular flagstone disc. Visualize! table—benches—AND YOU, IN THE FAMILY CIRCLE—portable grill—steaks—hamburgers. Let your imagination run riot! It's up to you to make it reality.
Phone Riverside 3656 for an Appointment Now
HENRY A. MILLER, REALTOR
Main ofc. N. of Riv. dep. RIVERSIDE

LA GRANGE PARK
BEAUTIFUL WOODED AREA
This older 7 room house offers an unusual attraction for a growing family, located on 100 ft. lot in fine residential area, 1 block from forest preserve; large living room, bedroom, dining rm. and kitchen, with full bath on 1st floor with sun parlor and breakfast porch glazed, 3 bedrooms on the 2d floor, hot water heat with new stoker; $10,500. Call La Grange 745, or see us for appointment.
HENRY A. MILLER, REALTOR
Hillgrove at Brainard-av., La Grange.

LA GRANGE, Ill.—Lot 50x133 on Drexel-av.; 3 blocks from carline and C. B. Q. station. Price $1,700. Call Sunday, 1 to 5 p. m. Lyons 3314.

LISLE—4 ac.; 5 rm. mod. house; gar.; poultry hse., equip. and poultry; $8,500.
W. C. JAHNKE, REALTOR.
4708 S. Lincoln, Route 53, Lisle.

LISLE—7 rm. home incl. porch, acre lot, fruit, shade trees, shrubs, flowers, lge. lawn for children; 3 blk. trans. $4,800. 4601 No. River-dr., Allen.

MAYWOOD.
$11,000; VACANT AND REAL VALUE; 5 rm., 15 year old brick bungalow; excellent location; all brick homes in neighborhood; 40 ft. lot; 2 car garage. Key here. Mrs. Peterson. HEMINGWAY ORGN., Austin 1746 or Euclid 3400.

NO. LAKE VILLAGE—4 rm. bung.; attic fnd. and insul. for 2 extra rms.; nr. North-av.; sac. for quick sale. Vil. 3460.

OAK PARK—Fair Oaks location. OWNER MOVING. Colonial plan; 25 ft. living rm. with woodburning fireplace; white woodwork; modern bath; 4 corner bedrms.; screened porch overlooking garden; newly decorated; h. w. oil heat; convenient to parochial and public schools. Reduced to $17,000. Mrs. Peterson.

NORTH OAK PARK—6 rm. home; h. w. heat; garage; A1 condition; good location; immediate possession; real buy at $10,500. Call Mrs. Otis, Hemingway Orgn., Aus. 1746 or Euc. 3400.

OAK PARK—506 S. Cuyler-av.
Come in Sunday, 2-5.
Well arranged residence; 6 large rms.; tile wall kitchen and bath; h. w. stoker; insulated; immediate possession; must be sold today; $9,800.
MR. GASPERS. AUSTIN 2460.

OAK PARK—$20,000.
Closing estate, 9 rms.; lot 75x125, corner Linden-Berkshire. By appt. only. Buckingham 2773.

OAK PARK—7 rm. Col. res.; 25 ft. liv. rm.; firepl. lib.; canvased; 1½ bath; oil ht. $16,900. Vil. 8440 or Vil. 8938.

OAK PARK—6 and 7 rm. homes; fine condition; excel. loc.; lge. lot. Price $8,500, $9,000. Euclid 163.

OAK PARK, NO.—7 rm. res.; immed. poss. $13,750. Phone owner, Euclid 3369.

OAK PK.—Imm. poss. Home, extra lge. lot; $9,750; auto. ht.; 50' lot; gar. Vil. [illegible]

REAL ESTATE—SUBURBAN—WEST

OAK PARK BARGAIN. 6 rm. stucco; h. w. ht.; gar.; choice loc.; a real bargain at $10,500; $3,000 cash required. Call MR. MAUN today. C. T. MOORE REALTY CO. 5613 W. Lake. Aus. 7708, Vil. 3330.

OAK PARK—1103 S. Lyman-av., vacant 6 rm. residence; sun parlor, sleeping porch, large enclosed rear porch; 2 car gar.; immed. poss. Move right in. Rackow, 834 S. Oak Park. Euc. 7400.

OAK PARK—6 large rms., h. w. ht., 2 car gar.; excellent north side loc. Poss. now. Reasonable. MR. THOMAS. C. T. MOORE REALTY CO. 5613 W. Lake. Aus. 7708. Vil. 3330.

RIVER FOREST [NORTH]. Close-in 4 bedrm. home, 1½ baths, large liv. rm., real firepl., stoker ht., 2 car gar., side drive; blinds and carpeting included at $14,000.

JUST N. OF RIVER FOREST. NEARLY NEW Brick Home, 3 bedrms., mod. shower bath, real firepl. in liv. rm.; cab. kit., brkfst. bay, A. C. gas ht.; gar.; large lot; immediate possession; $13,500. VAN DOREN REALTY. 419 So.-blvd., Oak Park. Village 9220.

RIVER FOREST—1134 JACKSON. OPEN SUNDAY, 2-5 P. M. Colonial brick, 7 rms., 2½ baths, gas ht.; excel. constr.; 75 ft. grounds; real opportunity, $35,000. See, appointment anytime. EARL F. WICKEN, 403 South-blvd. Euc. 262, Mans. 1317.

RIVER FOREST Manor—6 rm brk. residence; 3 yrs. old; cab. kit.; large screened patio; Venetian blinds and awnings included; 2 car garage; lot 49x133; close to schools. 2015 N. 75th-ct.

RIVER FOREST—Available now, well located 6 rm. gas htd. home. N. W. Rr. or bus. Pr. $12,500. Euclid 1121.

RIVERSIDE—Charming brick home, just 5 years old. Unusual corner window arrangement in beaut. liv. rm. and din. rm. Real firepl. Mod. cab.-kit. and round brkfst. nook. 3 twin size bedrms. 1½ TILE BATHS. Insul. Air cond. auto. heat. Att. gar. Carpeting and draperies included in price of $23,000. KESTER REALTY CO. Village 3380.

RIVERSIDE—Attractive all brick home in desirable location; 3 bedrooms, 1½ baths; modern kitchen and breakfast nook; finished basement with bar; gas heat; natural fireplace; 2 car garage; $17,500; possession Dec. 1; inspection by appointment. Call owner, Riverside 3012.

RIVERSIDE—5 years old; a beauty; Georgian type 6 rm. resid.; cabinet kitch., carpeting, auto. heat and many extras included. Shown by appt. only. Price $23,000. 5915 Cermak-rd. Cicero 982.

RIVERSIDE—No. 217, 8 rm. faced brick, tile roof, every modern convenience, one of the best arranged homes ever blt. Lot 100x271; beaut. landscpd.; pr. $30,000. 6804 W. 32d, Berwyn, ph. 4254.

VILLA PARK—Dutch colonial; face brk. and fr.; tile roof; lge. sunny room, spacious dining rm., cab. kitchen, and powder rm. 1st flr.; master bedrm., 12x26, 2 other lge. bedrms., tile bath, and sleeping porch, 2d flr.; h. w. ht., gas fired; att. gar. Very nice neighborhood. $16,500. J. W. GARRETT, REALTOR. 30 S. Ardmore. Villa Pk. 3898-3693.

VILLA PARK—5 rm. brick bung.; 2 lge. rms., furn. ht. oil fired; new roof; gd. cond.; 2 c. gar.; lot 50x187; pr. $9,500. CHARLES H. COLES CO. 133 S. York, Elmhurst, ph. 3080.

VILLA PARK—6 large room home; plenty closets; fireplace; sun porch; tile bath with separate shower stall; cabinet kitchen; hot water heat; 2 car garage; lot 84 by 250. 549 S. Oakland-av.

VILLA PARK—Immed. poss. of this 5 rm. insulated home; large lot; close to either N. W. or A. & E. trans.; a real buy at $8,250. Call Mr. Taylor, Elmhurst 2025. SEE THIS TODAY.

VILLA PARK—Ready in 30 days; 6 rm. home; $39 mo. after dn. paymt. Mr. Harris, Agent, Franklin 2845.

VILLA PARK—5 rm. fr. house; lot 50x187. Imm. occupancy. Reasonable. Private owner. National 2361.

WESTCHESTER—IMMED. POSSESSION. Strictly mod. 5 rm., 2 story brick res. Ven. blinds, hot air heat. 40x125 ft. 807 Bristol. Maywood 1002.

WESTCHESTER HOMES. 5 and 6 rms.; nr. schls., elec., shop.; $40 mo. up after dn. pay. And. 3043.

WESTMONT

Have sev. beau. large lots [some with trees and within walking distance to depot], close to stores and schools; all impr. in and paid for. I'm selling these lots with clear title for less than cost of improv. In fine home community. Can be purchased for cash or on terms. Write today. Address S R 267, Tribune.

WESTMONT—Small 4 rm. cott., mod.; 1 bl. to depot; imm. poss.; for quick sale $3,300. Dunham & Waterfall, 21 W. Quincie, Westmont, D. G. 574.

WHEATON—Good value; quick possession, 6 rm. frame home on wooded lot 66x132; h. w. ht., stoker fired; fireplace; 2 porches; price $8,500. ARTHUR L. WEBSTER, REALTOR. 130 E. Liberty-drive, Wheaton, Ill. Phone Wheaton 333 or 693.

WHEATON—Lot 100x300; paved road; elect.; $950; easy terms; garden will produce enough to make payments. Will build when lot is over half paid for. Shown by appointment. Address A 446, Tribune.

WHEATON and vicinity—Finest 5 rm. homes, $4,500, $5,500, $8,500, $10,000, $13,500. Also homesites, $550. Will finance and build. C. Pinkous. Mortgages since 1922. Whe. 3221.

4-5-6 ROOM NEW BRICK HOUSES

OPEN FOR INSPECTION. In beautiful S. W. close-by suburb. Specification and plans ready now. Includes all modern innovations. MODERATELY PRICED. Close to trans., shopping, schools. 60 FT. HOMESITE. $250 DOWN. STERLING HOME BUILDERS CO. 10 N. Clark-st. And. 1790.

DE LUXE 24 APT.

BEST BUY CHICAGO AREA. Located in section of better class homes and apt. bldgs. 12-4s, 12-3½s; new electric refrigs. and t. t. stoves; bldg. insulated; auto. steam ht.; due to business reasons; owner will sell for less than 7x rental. $39,000 cash, balance mtge. Full price $79,000. HAMMANN REALTORS. PHONE 9-5 WEEKDAYS. 805 N. CLARK. SUP. 1737.

FOR SALE—¾ mile of exceptionally good frontage on Wisconsin River in lower dells. Convenient to Lake Dalton and Wisconsin Dells. 336 acres with large modern farm buildings. 200 acres under plow, balance pasture and wooded frontage on Wisconsin River. An ideal country estate. Priced at only $30,000. John R. Leatherman, Baraboo, Wis.

IMMEDIATE OCCUPANCY. 5 rm. house, 4 dn., finished stairs to 2d fl. 116 ft. front lot. Add. house on prop. suit. for another dwelling. 1 c. gar. ½ bl. schls., churches, shop., etc. Write VT3, Rm. 1132, 176 W. Adams.

HILLTOP farm—5, 10, and 20 acre tracts. Some wooded; nr. Morton Arboretum in the most beau. section of Du Page county on black top road. Call Naperville 856-R2 or drive to Warrenville rd. just ¾ miles west of Route 53.

100x400 LOT FACING JOLIET RD. High land, fine soil; close in. Fine location for country home, gardens, chickens. $1,500; terms. Bus to loop every ½ hr. Write C. Behrends, 458 Washington-bl., Oak Park.

HANDY man can finish this 6 room home very reasonable—Has full basement, mod. plumb., thermostatic heat, insulation, garage, on 2 large lots; near North-av.; sacrifice. Andover 3045.

RANCH HOMES. Large estates; many wooded; restricted; adjoining forest preserve; close to tran., schools, etc.; lot taxes; on 3 main highways. Select yours now; tms. And. 3044.

WE'LL TAKE YOUR ORDER NOW! 5-6-7 rm. homes to be built in Villa Park. Homesites at $300 dn. BRIARCREST HOMES. 100 N. La Salle-st. Fra. 2842.

BEAUTIFUL English 6 room home on scenic rolling grounds, in choice Elmhurst home section; low priced in today's market. Ph. Mr. Cole, Agt. Fra. 2849.

$345 DOWN—Small farm; con. rd.; bus passes door; nr. Westchester L. Handy man's family can live there while remod.; tms. Address S M 223, Tribune.

NEW ELMHURST BRICK HOMES. 5 and 6 rooms, now being planned for spring occupancy. Small down payment. Reas. monthly payments. And. 3043.

ELMHURST—PHONE 404. Bargain, today; 6 good rooms; 22 ft. living rm.; oil heat; wide lot; garage; quiet country village; only $7,250.

5 RM. brick bungalow and 2 car garage—Gas heat; screened porch; venetian blinds; 1 block to Ogden-av. bus; bargain. Andover 3044.

MODERN house in Elmhurst proper—4 rooms finished; 2d floor needs finishing. Real bargain. Call And. 3045.

LOVELY 5 rm. area home—Only 3 yrs. old, on large, beau. landscaped lot. Mod. plmbg. and htg. Barg. Andover 2314.

DON'T BUY Acreage West until you see our 1 to 5 acre bargs. Send for prices. Address S R 270, Tribune.

ACT TODAY!—Unusual Elmhurst 6 rm. home; priced for quick sale. Call Mr. Perry, Agt., after 10 a.m. at Fra. 2842.

BEAUTIFUL brick octagon front bungalow—Modern and well kept; must sacrifice. Fine Elmhurst loca. And. 2314.

3½ ACRES on highway near fine west suburb. Good transp. For quick sale will sacr. Address S R 316, Tribune.

$42 PER MO. after down payment buys beautiful brick home. Phone And. 2448.

4-5-6 RM. homes—Occ. 30-60 days, down pay. Dept. 10-T. 176 W. Adams, R. 1132.

REAL ESTATE—MISCELLANEOUS

BEAUTIFUL 8 rm. mod. house on State-rd. 31 at Argos, Ind. Automatic oil ht., sun porch, sleeping porch, storm windows, screens, awnings. Double garage, private drive. Large spacious lawn with flowers and large shade trees. Ideal home for retired couple. Price only $9,500. Thurman Carey, 710 Mansfield, Plymouth, Ind.

WANT TO BUY REAL ESTATE? Do you need financial aid? Address Box 100. REAL ESTATE DEALERS' EXCHANGE. 134 N. La Salle. And. 2540.

ABOUT 2½ acres not far from La Grange; beautiful rolling spot only 2½ blocks to loop transp., overlooking fine forest preserve; will sell reas. on easy terms. Address S R 264, Tribune.

NEAR HINSDALE

3 ac. rolling land; restricted; ideal for small estate. Sell cheap on terms to resp. party. Address S R 274, Tribune.

115 LARGE LOTS. School and store on property; best transportation; bargain for quick deal. NEWCASTLE 1325.

REAL ESTATE—RESORT PROP'TY

Illinois

COZY COTTAGE—Secluded spot on Fox Lake, Chain O'Lakes; close to depot and shopping. For quick sale $1,200; immed. poss. Write Box T. Room 924, 111 W. Monroe-st., Chicago 3.

FURN. mod. 4 rm. cottage—Screened pch., inside toilet, oil ht., Frig., gas; on Fox river nr. Pistakee bay. Bargain, $3,500. Maywood 7486.

6 RM. COTTAGE—Modern bath. On Fox river. 1 mi. to Pistakee lake. Pr. $7,500. Jacob Fritz, Realtor, 2005 Sheffield. Lin. 1333 or McHenry 672-R2.

60X135 FT. lake lot—37 mi. northwest; good fishing; sand beach. Only $150. terms. Address P L 94. Tribune.

COTTAGE in Round Lake—4 rooms, furn. Sell for $2,600. Prospect 8083.

REAL ESTATE—RESORT PROP'TY

Illinois

ENJOY The Thrill of Living In Your Own Home AT Beautiful ROUND LAKE

Only 1 Hour from Chicago. 38 Miles Northwest. Decide NOW to Own a Lovely RANCH HOME. Only $1,295 ON LARGE HOMESITE—FRUIT TREES AND SHRUBS INCLUDED. $100 DOWN ON HOMESITES IS ALL YOU NEED TO GET STARTED. SELECT THE LOCATION AND HOME OF YOUR CHOICE AS MATERIALS ARE NOW BEING MADE AVAILABLE. Model Homes Open for Inspection. COME OUT TODAY. To Reach Round Lake take Highway Route 41 [Cicero-av.] north to Route 120, then left on 120 to Round Lake, or take 7:25 a. m. or 12:10 p. m. train [Chicago time] from Union Station to Round Lake.

L. B. HARRIS CO. 9th Floor, Harris Trust Bldg. 111 W. Monroe-st., Chicago. CENTRAL 5950

IMMEDIATE POSSESSION. A 5 rm. gorgeous, substantial home, 2 bedrooms and bath, overlooks lake, park and beach. "Unusual buy." $5,250, terms. Tel. Frank Sampson, Keystone 2060 or McHenry 667R2 or drive out route U. S. 12, N. to 120, left on 120 for 2½ mi., stop at village hall office.

ILLNESS compels sale of beautiful all year home on large corner lot; complete bathrm., elec., and all modern conveniences. Will sell to reliable party and give immediate occupancy on terms of $500 down and $35 per mo. A. Durett, Room 713, 139 N. Clark-st.

LONG LAKE YEAR ROUND HOME. Lake front, 7 rooms, modern in every respect. Auto. heat. Large, beautifully landscaped lot, 1 blk. to good transp. to Chicago. Price $10,000; terms. L. I. Behm, Grayslake, Ill. Ph. 5151.

LOVELY lake front home with knotty pine income cottage; compl. furn.; almost acre, landscaped with spruce trees; 2 car gar.; 50 mi. N. W.; good fishing; boats; $7,500. Palisade 8703.

7 ROOM year around lake front home—Modern in every respect, automatic heat; large, beautifully landscaped lot; 1 block good transp. to Chgo.; $10,000, terms. L. I. Behm, Grayslake, Ill. Ph. 5151.

LOVELY LAKE HOME—Commuting distance from Chicago; 4 nice rooms; interior finished; partly furnished. Sell for $2,000; down pay. $400. Write Box T. Rm. 905, 111 W. Monroe, Chicago 3.

INGLESIDE on Long lake—45 mi. to Chicago; sell or trade all yr. round 6 rm. furn. bung.; furnace; 2 car gar.; lot 150x150 with 3 adj. lake front lots; 1 blk. to R. R. sta.; owner. Bel. 4266.

Indiana

40 TRAINS DAILY, AT LAKE MICH.—$15 per mo. will buy large family cabin on large lot with trees; huge liv. rm. with cobblestone fireplace; bunk beds will sleep 8; run. water, elec.; $1,795 total price with small down payment. Write Lake Shore Properties, Box 367, Michigan City, Ind.

4 LOTS with 5 room cottage—Screened-in porches; light, water, large garden; year around Cedar Lake, Indiana. For information, Drexel 9088.

3 ROOM house with building—16x20. On hill overlooking Cedar Lake. Bargain for quick sale. Pullman 5315.

Michigan

SAC.—Leav. for Cal.; 8 rm. hse., mod., stucco, full bsmt., furn.; elec., wtr. htr., gar., conc. dr., over ac. access Lk. Mich. bch., nr. St. Joe; $8,000. A. Gualano, Ridge-rd., Stevensville, Mich.

PRICED FOR QUICK SALE. 2 acre, 4 rm. house on Lake Mill. HARVEY 2752-J.

Wisconsin

SACRIFICE ABOUT ½ ACRE. Waterfront cabin site off beaten path; large hickory and oaks; excellent fishing, swimming, and hunting; 2 hours' drive; $900; worth double; terms; restrictions off; can build now. ADDRESS S X 124, TRIBUNE.

SACRIFICE LAKE HOME. 5 rooms; nicely furnished and landscpd.; inside toilet, elec., oil heat; large natural sand bottom lake, finest fishing and swimming; 2 hours' ride Chicago. $3,600, easy terms. Swanson, 1227 Hood-st.

72 ACRES on Buffalo lake in Chequamegon National forest, ¼ mi. good frontage; clear water. Good beach. 5 miles from post office on good road. Club house on property. Partly original big timber. $5,500. H. A. Scotford, Clam Lake, Wis.

25 ACRES—Well wooded desirable lake shoreage in ideal hunt. and fish. territory. 80 rods shore line, excellent resort location on good road, seven mi. from Minong. Can furnish cabin logs. For sale by owner. J. Haefner, Rt. 1, Lampson, Wis. Ph. Minong 22F25.

MUST SELL LOVELY LAKE HOME. Oil, hickory trees; dug bsmt.; inside toilet; electricity, finest fishing and hunting; nearly acre land; $2,750; worth double. Clyde Cook, Route 3, Box 278, Edgerton, Wis.

LGE. Fox r. wat. frt. lots, $550, terms; lake front cottage, $4,250, terms. Apply Wm. M. Ullrich, Rock Lake, 1½ mi. N. and 1 mile W. of Antioch.

FOUR new cabins on a duck lake—Forty acres of timber; price $3,500. Art Schmidt, Park Falls, Wisconsin.

TWIN LAKES—3 rm. furn. cottage; scr. porch; elec.; 50'x200', wooded; gravel beach; bargain, $2,950. J. E. CAREY.

KNOTTY pine lodge—Stone fireplace; boats; furnished. Vincennes 5963.

40 A. IMP. farm—House and barn, near lake. $600. 313 N. Central Park-av.

SOUTHERN PROPERTIES, RESORTS

NICE tourist court—Southern Miss. Income $30 per day. Stock Farm—1,100 acres, 600 open; nice home, tractors, mules. This is a peach. Paved road, electricity, improved pasture. South. Miss. 220 growing days in each year. Tourist Court—Texas; 56 units. $2,000 net per month. Forty acres in Florida—Improvements; good producing land; $3,000 with tms. Florida—320 acres, near Fort Myers; fine sand and mulk land; will grow anything. $7,500. Nice 80 room hotel—Oklahoma. $60,000, terms. Laundry—Mississippi; building, machinery, going business; gross $60,000 per year. We have a client that will buy good downtown business property. Submit what you have. U. S. REALTY SALES INC., Box 2010, Jackson, Miss.

FOR sale—Large ocean front home, Palm Beach, beautifully fur. Address King Thaxton, Woolworth Bldg., N. Y. C.

REAL ESTATE—FARM LANDS

Arkansas

OZARK FARM LAND. Write for free list of farms. Ozark Farm Agency, Heber Springs, Ark.

Florida

IMP. semi-tropical Fla. homesite, $250; bargain. Address A 293, Tribune.

Illinois

158 A. GOOD soil, 6 rm. hse., elec., dairy barn, silo, corn cribs, hog house, hen house, etc. $135 a. 2 40-a. wooded tracts, $110 a. 2 80-a. farms, $10,000 each. F. E. Howe, Woodstock Hotel Bldg., Woodstock Ill., Phone 970.

POULTRY FARM INVESTMENTS. 4¾ ACRE improved Will county poultry farm on hwy. 1 .... $10,000. 22 ACRE improved Kkk. county poultry farm on hwy. 17 .... $18,000. Mr. John, Cedarcrest 1134, Plaza 6027.

10 ACRES—Rich soil; exc. loc.; 5 rm. fr. home; barn and chicken house; $7,500. ARTHUR L. WEBSTER, REALTOR. 130 E. Liberty-drive, Wheaton, Ill. Phone Wheaton 333.

SMALL FARM—MOUNT PROSPECT. Modern ranch house on 1-5 acres; for spring occupancy; very close to N. W. station; 28 min. Loop. Price $6,500, terms. To inspect model, Phone M. La Rue, Wellington 7150.

285 ACRES. 35 mi. N. W. 7 rm. brk. house in good cond.; barns fair; small lake; good soil. Price $110 per acre. Terms. L. I. Behm, Grayslake, Ill. Phone 5151.

105 ACRE dairy farm—9 rm. house and complete farm buildings; 1 mi. of water frontage in McHenry lake region. Price $175 per acre. Mrs. H. Nell, Woodstock, Ill. Phone Woodstock 579W for appointment.

60 ACRES LAKE. 235 ACRES, 38 miles Northwest; 2 ordinary farm homes, 30 acres timber, balance good farm land. Will divide. Price $35,000. L. I. Behm, Grayslake, Ill. Phone 5151.

LITTLE FARMS. About 7½a., $3,500; State-st.; Sauk Trail. 4¼a., $1,500, Miller-rd., S. Sauk Trail. 22¾a., N. State-st., Miller-rd. Owner. Address A 327, Tribune.

FOX RIVER frontage—Poultry farm; 43 acres; 6 rm. brk. house; gas; elec.; 1½ mi. town; equipped; close in; priced for quick sale; immed. poss. ADDRESS T A 122, TRIBUNE.

4½ ACRES—5 rm. house; elec., gas, water in; sell with or without; poultry; convenient location; reasonable. Call eves., Chicago Heights 999-Y-4.

2½ ACRE POULTRY FARM. 2 rm. living quarters; well; electric; 2 laying houses, 3 brooder houses, 1 feed house. $4,500. Lemont 385-W-2.

239 ACRES—All black, level farm land, improved with a good set of modern farm bldgs., on the Lincoln highway, W. of Aurora. Phone Dearborn 3296.

EXTRA LARGE LOTS. 112 ft. frontage, 25 mi. W. of loop. Pr. $395, tms. Address S M 195, Tribune.

18½ ACRES vacant—Adjoining Downers Grove; 1 mi. R. R. station; elec., gas; 627 ft. paved frontage; $400 per acre. Call Downers Grove 37.

73-153 ACRE country estate farm—Almost new, beautiful rambling house; water; 1 mi. south suburban trans. Crystal Lake 755.

43 ACRES vacant—Hilltop, 2 miles C. B. & Q. R. R. $160 per ac. cash; immed. poss. Call Downers Grove 37.

66 ACRES—55 miles west of Chicago. Full set of buildings. Electricity. $175 an acre. Republic 5947.

111½ ACRES—Best dark soil; fair bldgs. 30 miles N. W. loop. Estate must sell. Rappold, 4968 Milwaukee. Kil. 3361.

12 AC.—½ mi. from Grayslake; 4 a. timber; 4 rm. house, bath; $7,500. L. I. Behm, Grayslake, Ill. Phone 5151.

80 ACRES—Vacant, 15 acres timber; located 45 miles northwest; $100 per ac. L. I. Behm, Grayslake, Ill. Ph. 5151.

—REAL ESTATE—FARM LANDS—

Illinois

SEE THIS FARM BUY. 203 ac., 3 miles from Woodstock; 178 ac. tillable, bal. pasture and timber; barn 50x60, stanchions for 30 cows, gar., crib., mach. shed, granary, hog-hse., silo, orchard; grade schl. across road, high schl. 3 mi.; 7 rm. hse., elec., cistern, abundant water; a farm that will pay a return at the price; tenant will stay; $145 acre. For these and other farms and acreage in all sizes see E. M. McQuillen. THOS. O. MEYERS, REALTORS, Exclusive Agent, 191 N. York, Elmhurst, Ill. Ph. 2025.

FOR quick sale—80 acres with 6 room modern home, 3 bedrooms, glazed porch, fireplace, modern bath; new furnace; laundry tubs; 60 a. good, tillable soil; 15 a. beautiful timber; fine year around spring; good dairy barn; cement silo; tool shed and granary, 80x20; poultry hse. This property is overlooking beautiful lake. You will appreciate this lovely spot. Price $17,500, terms at 4%. James A. Westerman, Woodstock, Ill. Phone 211 or 149-R.

FRUIT FARM—PEORIA, ILL. consists of 10 sq. acs., 365 apple trees, 100 plum trees, lots of grapes & other fruit. Gd. 4 room house, 2 bedrms., full basement, lge. poultry house, barn, tractor and other equipment. Widow selling. One apple crop will pay for this place. Only $16,000. Kallister Realty, 641 Malone-av. Peoria, Ill. Phone 3-6802.

37 ACRES in Arlington Heights between Arlington state rd. and Rand-rd. on Euclid-av.; paved street; good black grnd., tiled; elec.; 17 ac. in village, 20 ac. out of village; no assess.; for cash. pr. $330 ac. Owner, W. Lumpp, 5206 Hoffman-st., Skokie, Ill. Ph. Skokie 71.

11 ACRES beautiful wooded land with unusual view of interesting valley; situated on quiet country road between 2 major highways; $450 per acre. Address S M 206, Tribune.

3 FARMS—60 mi. to Chicago; with improv.; 14 acres, $3,500; 92 acres, $12,500; 128 acres, $18,500. ARVID P. PETERSEN, Realtor. 6835 W. Grand.

Indiana

COUNTRY HOMESITES. Enjoy health, independence, and prosperity of farm life; 30 A. tracts nr. U. S. Hiway., on pvd. rd., lake or stream; exc. bldg. sites; elec. by or nr.; daily school bus and mail rte.; pt. wooded, bal. tillable, prod. soil; ideal setups for plty., fruit, truck farming; $1,000, $100 dn., $10 mo. Other bargs., all kinds, any size; free list. A. L. Olson, Real Estate, Knox, Ind., opp. Courthouse.

NEARLY 59 ac., 19 miles Chicago on paved street in town; bus service; city water, elec. and telephone available; well fenced; good soil; no buildings; full price only $4,950; terms. Pul. 4000. Eves., Cedarcrest 6590.

40 ACRE chicken farm—Near North Judson, 60 mi. from Chicago; 25 acres fine timber; about 4,000 chickens, including 300 laying hens; electric battery, brooders and finishers. Otto Bros., 10835 Michigan. Pul. 6060.

FOR Sale—240 acre farm; 11 miles east of La Porte, Ind.; with very good buildings and a good producing farm; priced to sell. Louis Huge, Auctioneer, 1715 Monroe-st., La Porte, Ind. Phone 42589.

Montana

320 ACRES—20 miles to large town; good corn, wheat land, lays well, slopes gently; south creek runs through full length of farm; several everlast. stock springs. E. Pruss, 5340 S. Damen, Chicago.

Michigan

40 ACRE farm—25 mi. South of Battle Creek, 700 ft. frontage, private lake and ¼ mi. frontage St. Joe river, 5 rm. completely furnished, insul. house, elec., running water, lav., elec. range; lge. barn, sm. chicken hse., fruit trees. Pr. $8,000. Own. Address S A 125, Tribune.

120 A. SO. MICH.—Mod. 6 rm. hse., 2 barns, milk hse., etc.; elec.; spring wtr. creek; on U. S. hwy.; exc. home site, 8 mi. city, 2 mi. 3,000 town; $15,000. Address J N 11, Tribune.

120 ACRE farm—New barn, 22 milk cows, 500 chickens, 6 room house. All equipment & machinery. Box 1, Route 3, Paw Paw, Mich.

52 ACS. on beau. St. Joe river, S. W. Mich.; ¼ mile frontage; some woods; close paved hiway.; no bldgs.; $4,000; ½ cash. Address S A 333, Tribune.

80 AC.—Loam; rd. road; 5 rm. hse.; barn; elec.; $3,500, $1,500 cash, $25 mo. Erwin Tinney Co., Fremont, Mich.

FREE farm list—S. W. Mich.; all kinds. ROESSLER, 53 W. Jackson. Har. 6737.

Missouri

FOR SALE—5 rm. mod. home, 33 acres. Independent living from trailer park and cabins. Adjacent to Fort Leonard Wood in beautiful Ozarks. Priced for quick sale, $8,500. Write John Crutsinger, c/o Central Park, Waynesville, Mo.

IMPROVED 320 acre stock farm, lots of spring water, free range; only $6.00 per acre. M. Brooks, Cabool, Mo.

360 ACRES—Unimprvd. timber land. J. M. Nicks, 1204 E. 55th, Dor. 4298.

Wisconsin

80 AC., $4 per ac. Nr. Babcock. 80 Ac., $5 per ac. 1¼ mi. Finley. 40 Ac., $10 per acre. Nr. Grand Marsh. 198 Ac. $10 per acre. Nr. Portage. 160 Ac., $4,250; lge. bldgs. Terms. 160 Ac., $4,750. Gd. bldgs. Lake. Tms. 100 Ac., $2,800. $1,600 cash nec. 6 rm. hse.; furn., elec. avail. Other bldgs., spring, creek. JAY KING, Endeavor, Wis.

FOR SALE—137 acre dairy farm; ¾ mile high frontage on lower dells section of Wisconsin River. 111 acres with modern farm buildings; 2 homes and 95 acres heavy soil under plow and a 26 acre island in Wisconsin River; fine for hunting and fishing. John R. Leatherman, Baraboo, Wisconsin.

ROY CAPENER'S fine 80 acre dairy farm with large modern buildings, elec., 6 cabins for tourists; 15 acres well wooded and adjoining Silverdale and Devi-Bara resorts at Devil's Lake. Only 2 miles from Baraboo, Roy Capener, Capener Auto Co., Baraboo, Wisconsin.

GENTLY sloping, over 2 acre home location with excellent view, finest soil, protected against shacks and undesirable buildings, just outside Cook county near beautiful western suburb. Bargain price, $400 cash, $20 mo. handles. Address S R 303, Tribune.

RAILROAD land grant lands, $4-$5 per acre for good farm land adapted for dairying, live stock, and grains; good roads, water, towns, and markets. Send for booklet No. 5. E. R. S. Clair, Land Dept., Soo Line, Minneapolis, Minn.

80 ACRE farm near Tomah, Wis.—Prosperous dairy section; good buildings; fine location, near school; price $7,500. Write owner, John Vandervort, Eagle River, Wis.

FOR SALE—100 farms; small poultry and berry farms; dairy farms and large stock farms in best dairy section of south central Wisconsin. John R. Leatherman, Baraboo, Wisconsin.

FOR SALE—330 acre farm, bldgs. alone worth $35,000, all level land, near town; good fences and soil. Write N. M. Christensen, Elkhorn, Wis.

STEVENS Point—7 mi. E. 115 a. limed; elec., bldgs.; on hiwy. 10; cross roads; exc. cor. for bus. Address A 185, Tribune.

FARMS of all kinds in southwest Wis.—Write or call J. Garvins, Elroy, Wis.

Miscellaneous

FARM Bargain Catalog—7 states FREE. Special service for those who state requirements and payment plan in first letter. United, 7-XH South Dearborn-street. STATE 7975.

STROUT'S RED FARM CATALOG. FREE! A Thousand bargains! 25 states. Write NOW. STROUT REALTY, 7-J S Dearborn-st., Chicago 3. State 7975.

POULTRY, CHICKS, & EQUIPMENT

ECONOMY pre-fab. poultry, hog houses, cottages, etc. We deliver. Display. 9317 COTTAGE GROVE. RAD. 0212.

METAL broiler equip., picker, chickens for sale; reas. Blue Island 3342.

WANTED—Starter batteries and intermediates. Call mornings. Elmhurst 3017.

INCUBATOR—Must be oil heated; 1,000 to 3,000 eggs. Call J. Zehner, Ste. 6013.

APPROX. 300 Rock chickens, 4 mos. old. Also equipment. 2650 W. Haddon.

MUST sell 60 white King pigeons; cheap. Juniper 7133.

LIVE STOCK

WEANED pigs—Call mornings. Elmhurst 3017.

REAL ESTATE WANTED

WE PURCHASE FOR CASH. ACRE TRACTS—LARGE GROUPS OF IMPROVED LOTS [NOT LESS THAN 100 IN A GROUP] IN WILL, COOK, DU PAGE, AND LAKE COUNTIES. SEE FISCHER—PURCHASING DEPT. ROBERT BARTLETT REALTY CO., 111 W. WASHINGTON-ST. WEEK DAYS, PHONE ANDOVER 4141.

3 APT. BLDG.

Must have possession 1 apt. May 1st; South Shore, North Edgewater, or Columbus Park; will pay up to $20,000 cash. Bias, Van Buren 7195.

HAVE clients—Interested in home estates and farms; Barrington, Libertyville, Mundelein, Lake Forest, Lake Bluff; $20-$70,000. N. Marie Rumpf, RUMPF REALTY, 127 E. Main-st. Barrington 966.

WILL BUY summer home or lake front acreage in southern Wisconsin. H. Mueller, 134 N. La Salle-street.

SEE US FIRST. WANTED TO BUY FOR CASH. Close in; 40 to 1,000 acres; Metro Chicago Area; clear titles only. Farwell-Kenewel, Inc., 69 W. Washington-st.

WILL BUY FOR CASH. Bungalow or apartment building, north or northwest. Rm. 614, 134 N. La Salle.

WANT house—Or 2 or 3 flat in Edgewater; have cash buyer. Mr. Lawrence. CAIN & CULHANE, Realtors. 4545 Broadway. Lon. 2820.

ALL year round, modern, summer resort home; lake frontage; all conveniences; prefer on Chain O' Lakes. Address T C 291, Tribune.

VACANT LOTS. Immediate cash. City or suburb. Address P A 510, Tribune.

SUBSTANTIAL builder wants group of lots, N. or N. W.; clear of encumbered. Address S R 192, Tribune.

CASH buyers for bungs., 2 flats, apts.; some vacants—N., N. W., or suburbs. GREGOR, 4200 Lawrence, Pal. 1462.

WANT—5 rm. frame house; have substantial down payment; west of Cicero and north of Belmont. Lac. 1626.

WANTED BY BUILDER. Vacant lot in any good location on South side; will pay cash. Plaza 8855.

WILL pay cash for apt. bldg.; 3-36 flats. Prefer Riverside, Oak Park, Berwyn or Austin. Address P G 325, Tribune.

LOT or bldg. near city hall—To house organization; cash. Lochde, Bit. 0604.

CAN sell your large apt. bldg. or small home quickly for cash. Dea. 1770.

SOUTH of 79th-st.; west of Halsted—House, bung., or apt. bldg. Bev. 0814.

CASH buyers for farms, acreage, lots. Address S X 76, Tribune.

CASH for So. Side improved property. Dehning, 665 W. 63d. Wen. 0687.

$15,000 TO pay on 12-24 apt. bldg. Give details. Address T A 418, Tribune.

ACREAGE or farm land—Not over 50 mi. S. of Chgo. Address S X 126, Tribune.

WANT 2 or 3 flat—N. or N. W.; close to trans.; cash. Address T C 135, Tribune.

RENT or buy—6 rm. hse.; N. or N. sub., exch. for mod. 5 r. apt. N. s. She. 4133.

WANT home or flat bldg.—On Northwest or North. Address G E 436, Tribune.

—REAL ESTATE FOR EXCHANGE—

7 RM. HOME IN RIVERSIDE CALIF. WILL EXCHANGE FOR 1 YR. FOR HOME OR APT. CHGO. OR SUBURBS. OPP. FOR DOCTOR TO EST. CALIF. PRACTICE OR FOR PERSONS IN ILL. HEALTH TO ENJOY S. CAL. SUNSHINE. Address T 582, Tribune.

WILL TRADE 6 APT. BRICK and basement; stove heat; [clear]; for larger or smaller modern apartment building, lake property, or what have you? Box F, Rm. 615, 134 N. La Salle.

TRADE clear stove heated stores and flats, nr. 30th and Michigan, for 12 apt. Will assume or add cash. Address P L 266, Tribune.

TRADE 12 apt. brick—Steam heat, near Diversey and Kedzie, for smaller and cash. Address P N 315, Tribune.

110 AC. Beardstown Farm for Chgo. imp. George, 160 N. La Salle. Cent. 6480.

REAL ESTATE—LOANS, MORTG'S

WILL sell several good contracts, 1st mortgages, $800 to $5,000 with 6% interest, with an attractive discount. Mortgage Exchange, 111 W. Washington. Suite 360. Phone State 6385.

WILL make or buy 1st mortgage on good South side imprvd. property. Low rates. W. L. SHARP & CO., 237 W. 63D-ST.

80% LOANS made quickly — No delays. Banach, 2131 N. Rockwell. Hum. 4823.

MONEY TO LOAN—Up to 80% of value; low rate. Cent. Mtg. & Invest. Sta. 5802.

PRIV. pty. will invest $3,500 1st mortgage or gd. bus. Mulberry 6261.

BROOMELL BROS.—First Mortgages. Prompt Action. Randolph 9121.

$25,000 5 YR. 2d mtg. 7% interest at discount. Will pay 20% yr. Cen. 0445.

WE BUY CONTRACTS ON HOMES. PEOPLES MORTGAGE CO. DEA. 3010.

INDUSTRIAL PROPERTIES

NEW BRK.-STONE BLDG. FOR SALE. Near no. side; heavy industrial, switch track and cranes enclosed; 40,000 sq. ft. main bldg.; 40 ft. ceiling, steel and concrete balcony; could enlarge; add'l 20,000 sq. ft. fenced storage area; expan. executive offices covering 10,000 sq. ft. War contracts terminated, giving immed. possess. Price $210,000. LEONARD DOWNIE & CO. 111 W. Washington. Andover 2767.

FOR RENT. STORAGE SPACE—CRANE AND SWITCH TRACK FACILITIES. MID-WESTERN STEEL WAREHOUSE CO. 7420 S. ASHLAND-AV. VIN. 0680.

FOR SALE. Garage bldg., 60x125, Milwaukee-Central Park-av.; stm. ht.; bsmt.; exc. cond. PIONEER REALTY CO., 4118 W. North-av. Capitol 3636.

STRAUS OFFERS. 13,000 ft. 1 sty. food bldg., $30,000. 54,000, 5 sty. R. & M. spk., $50,000. Straus & Co., 120 S. La Salle. Sta. 1945.

FOR SALE—20,000 ft. mill constructed bldg., 2 flrs. and basement; truck load level; elevator; heat; immed. poss. 1347 S. Ashland. Seeley 5911.

SPACE—50x165; no posts; steam heat; suitable auto showroom. Will remodel front; $450 month. 4645 W. Madison. Bittersweet 6657.

25 INDUSTRIAL LOTS. Going fast. Will divide. Also build to suit. 36th and Kedzie. State 5346.

FOR SALE—New factory on trackage, heavy duty construction; fine location; plenty yard room for expansion—Minneapolis. Phone—Graceville 2968.

2 BUS. lots; 3600 N. Western-av., nr. Addison; 50 ft. frontage; no incumbrances. Address A 318, Tribune.

FOR SALE—Cor. vacant. 73x100; close in N.; coml. zone; cheap. Ran. 2311.

FOR rent—Approx. 11,000 sq. ft., nr. W. S. 1st flr.; poss. 30 days. Fra. 3400.

FOR SALE—215 MENOMONEE-ST. 2 sty.; fireproof; auto. gas ht.; $16,500.

FOR sale—1716 Diversey, others; 1,500, 3,000 ft.; zoned for any use. Bit. 0604.

Wanted

WILL RENT OR PURCHASE 60,000 TO 80,000 SQ. FT. SUITABLE LITE MFG. ADDRESS A 386, TRIBUNE.

RENT OR BUY. 20,000 to 50,000 ft. on switch; 1 floor preferred, will take 2; in or around Chicago. Wabash 7832.

WANTED TO RENT by tire manufacturer, 30,000 to 35,000 sq. ft. on railroad siding; close in; 1st floor preferred; possession Feb., 1946. Address S X 519, Tribune.

WANTED to rent—5,000-8,000 sq. ft., mod., for light mfg.; high class tenant; location western suburbs or Chicago, except extreme north or south; poss. Jan. 1. Address T A 59, Tribune.

WANTED TO RENT. About 10,000 feet, by long established printing plant; between now and May 1st. Mr. Shea, Harrison 0316.

WANTED—Approximately 3,000 sq. ft. to rent or sublease store or space for light assembly work. Halsted to Crawford and N. of Madison to Irving Park. Progressive Systems, Inc. Amb. 2100.

APPROXIMATELY 25,000 sq. ft. for food packing in warehouse or suitable building on track. Address A R 248, Tribune.

WANTED to rent—10,000 to 15,000 sq. ft. by estab. mfg. concern for storage purposes; 1 yr. lse.; nr. west side pref. Immed. occ. Che. 2000, Mr. Kimbell.

TO rent or buy—3,000 sq. ft. or more, 1st floor; suitable for lite manufacturing. W. or N. W. side preferred. Call Nevada 7383.

WANTED TO RENT about 20,000 to 30,000 sq. ft., S. W.; truck level; poss. Dec., 1945, or sooner. ADDRESS T A 310, TRIBUNE.

WANT appro. 10,000 sq. ft. on switch track; sing. bldg. or 1st floor; immed. poss. if poss. Call or write, S. S. Bender, 4849 N. Hamlin, Ind. 2169.

WANTED to rent—3,000 to 5,000 sq. ft. suitable for lite mfg. Immed. poss. South side preferred. Call Hill, Yards 3820.

APPROXIMATELY 5,000 sq. feet; loft or double store for light clean mfg.; prefer west or northwest. Avenue 9661.

30x60 sq. ft.—Suitable for polishing and buffing industry. Mfg. zoning. Lakeview 4947.

APPROXIMATELY 5,000 square feet for light manufacturing. Mr. Weis. Calumet 1532.

STORE or space in building for factory work—Prefer 220 power line, 35x75 or larger. Call eves. 6-9, Ind. 8065.

WANT to rent or buy for cash—2-3 strs. 3,000-6,000 sq. ft. N. or N. W. Poss. Jan. 1 or before. Keystone 0233.

WANTED TO RENT OR BUY. 4-5,000 sq. ft. Prefer 1st fl. on N. W. side in mfg. zone. Avenue 1210.

TO Buy—3,000 sq. ft. with yard space attached. Living quarters above desired. North Side. Radcliffe 1065.

5,000 SQ. ft. or more for carpet workroom; will rent or buy. Webster 3677.

VACANT ind. or mfg. zone; north; approx. 50x125 ft. Graceland 9416.

7,000-10,000 SQ. ft., suitable for mail order. Call Specter, Del. 3534.

GARAGE space—For 6-10 cars, for body and fender wk. N. W. Side. Ber. 8077.

TO RENT or buy—About 2,000 sq. ft., for light mfg., west side. Van. B. 4993.

WTD.—Welding shop and equip. Approximately 3,000 sq. f. Laughlin, Bay. 3701.

WANTED to rent—1,500-4,000 sq. ft. for lt. mfg. Call S. Divorett. Arm. 1228.

LOANS—PERSONAL & BUSINESS

Personal, Property, Salary

MONEY TODAY OR TONIGHT. Salary, Auto, Furniture Loans. Civil Service and Government Employes given special attention. JUST PHONE. CITIZENS LOAN CORPORATION. 5 E. Jackson at State. WAB. 5600. 6240 Cottage Grove-av. FAI. 0600. 5967 W. Madison at Austin. AUS. 7300. 749 W. 63d-st. at Halsted. NOR. 5700. 3401 Diversey at Milwaukee. SPA. 4300. 1608 W. Belmont at Ashland. LAK. 7300. 6708 Stony Island-av. BUT. 8700. ESTAB. 1905. Neighborhood Offices Open EVERY EVE. TO 8:00 P. M.

PERSONAL LOANS. $25 UP TO $300. SALARY-AUTO-FURNITURE. Friendly, confidential service. CENTRAL 4733. C. C. ERD. 7 S. DEARBORN. RM. 616.

Borrow EASILY with SAFETY. LOANS—$5, $25, to $275 OR MORE. PHOENIX FINANCE COMPANY. 6447 S. Halsted. Went. 3120.

LOANS to $300—Men and women. Convenient offices. See Phone Directory. FAMILY LOAN CORPORATION.

SALARY AND FURNITURE LOANS. T. B. WARD, INC. 8 S. Dearborn. R. 405. Randolph 3060.

COMMONWEALTH LOAN CO. 6346 W. Cermak-rd. Lawndale 3881.

LOANS—$10 to $300. L. T. Baker & Co. 30 W. Washington. R. 1407. Ran. 6151.

Business Loans

$350 TO $150,000 to manufacturers, foundries, stores, restaurants, taverns, dry cleaners, laundries, or for any business purpose. Also TO BUY A BUSINESS. QUICKEST SERVICE, LOWEST RATES. Central 0184, 111 W. Monroe-st., Chgo. ASK FOR MR. MILLS.

$325-$15,000. Prompt, confident. L. Stone, Lon. 7444.

HOUSEHOLD FINANCE CORP. 111 W. Washington, R. 253, Fra. 1082.

$300 TO $10,000. F. Boland, 9 W. Washington. Fra. 1966.

FINANCIAL

GET OUT OF DEBT. $500 in debts cost only $3.80 per mo. MORGAN CREDIT ADJUSTMENT CO. 20 E. Jackson-blvd. Wabash 5487.

WE SETTLE your debt in full. Mercantile Adj. 309 W. Washington. Fra. 5757.

HEIRS—Cash for legacies, trusts, claims. Probate Fin., 155 N. Clark. Cen. 2022.

SPORTING GOODS

DUNNES racer skates, size 11; No. 15 Coxe casting reel; lady's golf clubs. J. W. Smith, 5156 S. Kingston-av. Saginaw 7646.

1 16-GAUGE double barrel, 1 Winchester pump, Model 12, trap grade. 4652 S. Western-av.

SELL 200 250/300 shells; 16 ga. Savage over-and-under, new; 400-16 shells. E. Hunt, 237 Highland, Hammond, Ind.

1 REMINGTON 12 gauge automatic shot gun. 1 Savage 12 gauge, over and under. Sheldrake 6147.

2 MATCHED Men's golf sets. Also 2 Ladies sets. Republic 3630.

PARCEL POST AND EXPRESS

FRESH eggs—Direct from farm by dozen or case; will ship express or parcel post. Robt. White, Kingston, Ill.

—AUTOMOBILES FOR SALE—

YES! UNIVERSAL HAS THE BARGAINS! —125 CARS— LOWEST PRICES. IMMEDIATE DELIVERY. Come in and Drive a Car Home Today. FORDS—CHEVROLETS. BUICKS—PONTIACS—OLDS. CHRYSLERS—PLYMOUTHS. 1936s—'37s—'38s—'39s. 1940s—1941s—1942s. COUPES—SEDANS. CONVERTIBLES. ALSO A FEW 7 PASSENGERS. MOST CARS HAVE RADIOS, HEATERS. Many Priced Below Ceiling. EASY TERMS WITH THE FAMOUS UNIVERSAL LO-COST CREDIT PLAN. ONLY ONE LOCATION. UNIVERSAL MOTORS. 2525 S. MICHIGAN. EVES. TILL 8:30; CLOSED SUNDAYS.

REAL BARGAINS. '41 Plym. Club sedan; rad., htr. ....$966. '41 Hudson 8 sed.; rad., htr. ....$1,495. '38 Cadillac sedan; heater ....$995. '37 Packard 7 pass. sed.; r., h. ....$995. '40 Buick sed.; rad., htr. ....$1,395. '39 Buick conv. cpe.; rad., htr. ....$1,152. '38 Buick sedan; heater ....$696. '36 Lincoln 7 pass. sed.; rad., htr. $995. '40 Chrysler sed.; rad., htr. ....$1,092. '41 Buick sedanette; rad., htr. ....$1,578. STUDEBAKER, 26TH-MICHIGAN. CALUMET 6490. OPEN SUNDAY.

CONVERTIBLES. '41 Buick super convertible; radio, heater; ceiling price ....$1,614. '41 Chevrolet convertible; radio, heater; ceiling price ....$1,266. '41 Ford convertible; heater; ceiling price ....$1,200. Henry Susk, 6640 S. Western.

LOTS OF CHEAP CARS. Known for Low Prices. 3333 N. ASHLAND.

STATION WAGON. 1941 International; radio, heater; good tires; excellent condition; $1,375. Norman C. Towne, 5137 Broadway.

SEVERAL GOOD CARS FROM ORIGINAL OWNERS. PARKING LOT. 111 W. WACKER. CENTRAL 3350.

BUICK—Late 1937 2 dr. sed.; radio, heater; full price $595. KEDZIE MOTOR SALES. 6144 S. Kedzie-av. Grovehill 0180.

BUICK—'38 Spec. 4 dr. sed.; perfect thruout; needs paint; below ceil. $580. Buick '36 spec. 4 dr., r., h. ....$450. BRADY. 3439 W. 63D-ST.

BUICK '39 SEDAN, $895. 4 DOOR, RADIO, REALLY NICE CAR. BIRD-SYKES, 2235 S. Michigan.

BUICK—'41 7-pass. sed.; r., h.; $2,975. EMIL DENEMARK. 3860 OGDEN. CRAWF. 4100.

BUICK—1937 sedan; sacrifice less than ½ ceiling; bargain; $435. Office, 1558 E. 74th-place, Mr. Clauson.

BUICK—'41 6 pass. sport coupe; rad., htr.; 5 good tires; below ceil.; $1,595. 6145 S. ASHLAND.

BUICK—'37 2 dr. sedan; radio; heater; like new; $575. Owner, bet. 7-10 p.m., 529 S. Lawndale.

BUICK—'40 Cent. green 4 dr. sed.; rad., htr.; perf. white wall tires; exc. cond. thruout. Pvt. $1,050. 6441 W. Addison.

BUICK—1940 de luxe 4 door sedan; good tires; heater, radio; $1,291. Call Whitehall 4740.

BUICK—'41 sedanette; rad., htr.; w. w. tires; seat covers; $1,578. Dre. 0690.

BUICK—'38 4 dr. sedan; rad., htr.; like new tires, $700. Pal. 8369; eves.

BUICK—'35 4 dr. sed.; radio, htr., gd. tires; cash, $395. Kenwood 0880.

BUICK—'37 4 dr. sed.; htr., black; good condition; $500. Humboldt 7247.

BUICK—'41 SUPER SEDAN ....$1,505. 8959 S. ASHLAND. ALWAYS OPEN.

BUICK—'37 2 dr. sed., special radio, htr.; must sell, $400. 3647 S. Kildare.

CADILLAC—'39 full 7 pass. sed.; Fleetwood body; white sidewall, pre-war like new tires; original thruout; for quick sale; will sell far below ceiling, $2,890. PETERSEN. 2401 S. MICHIGAN.

CADILLAC '41. 67 5 pass. de luxe sed.; rad., htr., w. w. tires; car like new. $3,255. LINCOLN DEALER. 3310 Sheffield.

CADILLAC—'38 sp. 60 4 dr. sed.; rad., htr.; perf. mech. cond.; will sell with or without trade; below ceiling; $1,395. 6145 S. ASHLAND.

CHEVROLET—Late 1936 2 dr. sedan; beautiful green finish; heater; full ceiling price, $378. KEDZIE MOTOR SALES. 6144 S. Kedzie-av. Grovehill 0180.

CHEVROLET—'42 fleet line; $1,100; 2 door sedan; perfect motor; good tires. Inquire 6641 St. Lawrence, 3d apt.

CHEV.—'31 4 dr. sed.; fair appear.; splendid running; $235 cash. 3134 W. 107th-place, Cedarcrest 4952.

CHEVROLET—1937 station wagon; exc. condition; radio, heater ....$595. 4935 Madison. Mansfield 9614.

CHEVROLET—'39 4 dr. sed.; runs gd.; gd. tires, $135. 4936 Madison-st.

CHEVROLET—'38 SEDAN, $564. 8959 S. ASHLAND. ALWAYS OPEN.

CHRYSLER 8 PASS. SEDAN. Late '40; good tires, rad., htr., overdr.; ceiling price, $2,562; our price $1,949. WALTON. 2301 S. MICHIGAN.

CHRYSLER '39 SEDAN, $895. 4 DR., RAD., OVDR., 5 GD. TIRES. BIRD-SYKES, 2235 S. Michigan.

CHRYSLER—'36 6 cyl. 4 dr. trk. sed.; overdr.; gd. cond.; $335. Spa. 8087.

CORD—'37 SEDAN ....$1,093.

CORD PARTS AND SERVICE. 7320 STONY ISLAND-AV.

DeSOTO—'42 custom club coupe, $1,652. Bernard Bros., 1033 Chicago-av., Evans.

DE SOTO—'34 Airflow sed.; radio, htr.; $195. 3520 ARCHER-AV.

DODGE—'37 coupe; like new; rad., htr.; motor overhauled; $450, terms or trade. Garage, 5733 Broadway.

DODGE—'37 sedan; radio; heater; good cond.; $465. 3228 S. Halsted, Victory 0892; Sat. all day, Sun. till noon.

DODGE—'41 4 dr. sed.; exc. tires, mech. prf., rad., htr. $1,165. 1111 N. Clark.

DODGE—'38 coupe, r. h. $350. 3715 Honore. 2d floor. Laf. 7452.

DODGE—'38 4 dr. sedan. Terms owner. 5670. 2518 N. Ashland. 1st fl. 5-8 p.m.

DODGE—'37 4-dr. sed.; real buy $345. BRADY. 3439 W. 63D-ST.

DODGE—'35 4 dr. sed.; ht. Clean. $300. Anderson, 3082 Haussen-ct. Pal. 6238.

DODGE—'37 4 dr. sed.; good cond.; rad., htr., $450. Plaza 6611.

DODGE—'36 bus. coupe; runs gd. $185. 4925 Madison. Mansfield 9613.

DUESENBERG—Convertible cpe., $1,295. 7320 STONY ISLAND-AV.

FORD—Genuine late 1941 super de luxe 2 dr. sed.; radio, heater; beautiful jet black finish; ceiling price; $1,014, with or without trade. KEDZIE MOTOR SALES. 6144 S. Kedzie-av. Grovehill 0180.

FORD—1941 de luxe tudor sedan, radio, heater; original finish .... $1,014. HUB MOTORS, 2473 Milwaukee.

FORD—1938 2 door sed.; heater, $350. 4608 S. Western. Lafayette 1329.

FORD—'39 CONVERT. COUPE ....$715. 8959 S. ASHLAND. ALWAYS OPEN.

FORD—'35 4 dr. de luxe sedan ....$175. 6214 S. ASHLAND-AV.

FORD—'40 conv.; new mot., top; spots, fog lt., rad., htr.; $1,100. Can. 9045.

FORD—'35 cpe.; new motor; radio; needs tires; $260. Store, 6101 S. Morgan.

HUDSON—'38 Terraplane coupe; 6 good tires; rad., htr. $450. Priv. owner. Good condition. Wolff, 6511 S. Peoria-st., after 12 noon Saturday.

HUDSON '42 SEDAN. Radio, heater; low mileage. $1,350. REGENT 0616.

HUDSON—'37 4 dr. sed.; rad., htr.; very good cond.; priv. party. $385. 6130 Henderson-st. Pal. 6057.

LA SALLE—'40 special, model 52, 4 dr. sedan, below ceiling, $1,475. 6145 S. ASHLAND.

LINCOLN-Zeph.—'40 4 dr. sed.; radio, heater; excellent w. w. tires; no trade needed. $1,495. Wright. Rog. Pk. 8842.

LIN.-Zeph.—'39 2 dr. sed.; r., h.; exc. shape. $1,175. 2800 Peterson. Hol. 4640.

LINCOLN ZEPHYR—'39 4 dr. overdrive; gd. tires and cond.; $1,075. Ked. 7603.

LINCOLN-Zephyr—'41 4 dr. sed.; rad., htr., overdr.; $1,495. Euclid 7890.

LINCOLN ZEPHYR—'40 4-dr. sed.; blk.; w.w. trs., r., h. spot. $1,350. Aus. 6567.

1941 MERCURY SEDAN. RADIO, HEATER; $1,309. STUDEBAKER. 1834 RIDGE, EVANSTON.

MERCURY—'40 convt. rad., htr.; needs work. Pref. trade for '41 hydro. or other late car; will sell. $965. Sup. 6843. 9-12.

OLDSMOBILE—1941 6 CYL. 4 DR. SEDAN. MODEL 76; EXCELLENT CONDITION. PRICE $1,365.

NORTH SIDE PACKARD. 1809 DEVON. BRIARGATE 3100.

OLDS.—'41, model 78 club sed. $1,485. Bernard Bros., 1033 Chicago-av., Evans.

OLDSMOBILE—'40 2 dr. sed., 6 cyl. $925. 1025 N. Clark-st. Whi. 8038.

OLDS.—'36 4 dr. trk. sed., rad., htr.; mech. perf., $395. 4936 Madison-st.

OLDS.—'35 4 door trunk sed.; htr.; pri. party; $295. 4610 N. Kilpatrick.

OLDS.—'36 tour. sed. [6]; htr.; $390. 9070 South Chicago-av. Saginaw 2930.

OLDS.—'38 opera coupe; perfect car. $660. Dorchester 8950.

OLDS.—1937 4 dr. sedan; private party; $375. 3320 Potomac. Bel. 0180.

OLDS.—'36 6 cyl. 4 dr., htr., rad.; perf. cond. $435. Dealer, 1252 S. Kolin.

PACKARD—1941 convertible club coupe; model 120; beautiful red maroon finish; white sidewall tires; radio, heater; ceiling price, $1,808. PETERSEN. 2401 S. MICHIGAN.

PACK.—'36 120 conv. sed.; r., htr., gd. tires; mech. perf.; $485. 906 Sunnyside.

PLYMOUTH—'37 2 door sedan; radio and heater; $395. Lafayette 5479.

PLYMOUTH—'36 4 dr. sedan; rad., htr. $395. Kenwood 9192 after 7 p. m.

PLYMOUTH—'35 coupe, rad., htr. $295. Goodrich, 1811 Irving Park. Wel. 6161.

PLYMOUTH—'38, 2 door sedan; clean; $450. 2933 S. Michigan. Vic. 2786.

PLYM.—'41 5 p. sed.; mech. perf.; excel. tires; rad., htr.; $995. 1111 N. Clark.

PLYMOUTH—'38 4 dr. de l. sed. $175. 2272 MILWAUKEE-AV.

PLYMOUTH—1941 2-dr. spl. de l. sed.; rad., htr.; $825. Pvt. party. Lak. 9328.

PLYMOUTH—'41 4 door sedan, low mileage, $1,300. Mr. Lee, Central 3380.

PLYMOUTH—'37 SEDAN .... $445. 8959 S. ASHLAND. ALWAYS OPEN.

PLYM.—1935 4 dr. trk. sed., a real buy, $195. 4936 Madison-st.

LIKE NEW USED CARS BELOW CEILING. NO TRADE REQUIRED. CASH OR TERMS. '42 DODGE club coupe ....$1,345. '42 STUDEBAKER Champ. sed. ....$1,125. '41 BUICK sedan ....$1,295. '41 MERCURY 2 dr. sed. ....$1,195. '41 FORD sedan ....$1,045. '41 DODGE sedan ....$1,225. '40 MERCURY sedan ....$1,050. '39 BUICK sedan ....$995. '39 CHEVROLET sedan ....$625. '39 PLYMOUTH sedan ....$625. '38 OLDS sedan ....$645. '37 STUDEBAKER sedan ....$445. '35 DE SOTO sedan ....$345. MOST CARS EQUIPPED WITH RADIO AND HEATER. Many More to Choose From. IMMEDIATE DELIVERY. ⅓ Down, 15 Months to Pay. Interstate Motors. ON THE CORNER Milwaukee-Western. Open Sun. to 7 p. m., daily to 10 p. m. BRUNSWICK 8797.

NORTH SHORE'S FINEST USED CARS. 1941 LINCOLN-ZEPHYR 4 dr. sed.; rad., htr.; w. w. tires, ovedrv. $1,695. 1941 MERCURY 4 dr. sedan; radio, htr., w. w. tires ....$1,308. 1941 NASH 600 4 dr. sedan; heater, overdrive ....$1,062. 1938 NASH AMBASSADOR 8 4 dr. sed. Rad., htr., overdrive ....$895. HAEGER NASH SALES. 717 Chicago-av., Evanston. Greenleaf 0770.

BELOW CEILING. 1940 Buick 2 dr. sedan ....$895. 1940 Chrysler 4 door sedan ....$1,095. 1941 De Soto 4 dr. sedan ....$1,095. 1941 Buick super club coupe ....$1,395. 1942 Studebaker 4 dr. Comm. ....$1,375. TERMS OR TRADE. 75 others to choose from. COLUMBIA MOTORS, 2737 N. Cicero.

75 Almost New Cars. Wholesale and Retail. Models '38 to '42. Stoltz Motor Distributors. 2150 N. Cicero-av. NATIONAL 2020.

FORD—'29 A 2 door ....$125. PONTIAC—'34 4 door ....$250. HUDSON '36 2 door ....$275. Gas sta., 1847 N. Ashland. Arm. 3360.

PLYMOUTH—'36 2 door sedan ....$295. OLDS—'36 4 door de l. sedan ....$245. PLYMOUTH—'35 4 door sedan ....$225. CADILLAC—'37 4 dr. sed.; r., h. ....$665. Yale Auto, new address, 318 N. Western.

PLYMOUTH—Late 1941 Special de luxe sedan; radio, heater; original jet black finish; 5 excellent tires; car appears new; sell at ceiling, $1,116, with or without trade. KEDZIE MOTOR SALES. 6144 S. Kedzie-av. Grovehill 0180.

PLYM. '41 STATION WAGON. 9 pass. Just like new at $1,500. BIRD-SYKES, 2235 S. Michigan.

PONTIAC—Latest 1940 Torpedo model club coupe; beautiful 2 tone paint job; radio, heater; tires like new; perfect car at ceiling price, $1,086. KEDZIE MOTOR SALES. 6144 S. Kedzie-av. Grovehill 0180.

PONTIAC—Sacrifice late 1941 6 cylinder Streamliner sedan; 4 like new tires; beautiful black finish; radio, heater; below ceiling; $1,195. KEDZIE MOTOR SALES. 6144 S. Kedzie-av. Grovehill 0180.

PONTIAC—'41 custom torpedo 4 door sed.; like new; beautiful car; rad., htr.; $1,375; terms, trade. Dorchester 8950.

PONTIAC—'41 SEDAN ....$1,266. PONTIAC—'40 SEDAN ....$894. 8959 S. ASHLAND. ALWAYS OPEN.

PONTIAC—'41 5 pass custom torpedo club coupe; radio, htr. ....$1,321. MOSS, 6727 S. WESTERN.

PONTIAC—'37 4 dr. sed.; r., htr. $445. Chrysler Dealer, 3350 W. Chicago.

PONTIAC—'41 5 p. cpe., ceiling, $1,086. M. B. Auto Sales, 8019 Cottage Grove.

PONTIAC—1941 custom de luxe torpedo sed.; $1,400 or best offer. 5337 Byron.

PONTIAC—'35 SEDAN, $295. 8959 S. ASHLAND. ALWAYS OPEN.

STUDEBAKER—'39 Club sed.; rad., htr., o'drive; good cond. $850. Plaza 6811.

WILLYS—'39 2 dr. 5 pass.; $350. Can be seen 4545 N. Mozart.

AUTO AND HOUSE TRAILERS

CHICAGO TRAILER MART has a complete line of luxurious, INEXPENSIVE house trailers. See them, learn about them from 3 experienced, courteous trailer men. CHICAGO TRAILER MART. 1815 Indiana-av. Open Sundays and everyday. Victory 5133.

FOR SALE—1942 25-ft. glider and room attached, like new tires. Must see to appreciate. K. W. Eastman, Forest Trailer Park, Park Ridge, Ill. PARK RIDGE 1892.

SEE '46 ALUMINUM TRAVELITE. 19 FT. ALSO 27 FT. TANDEM. Used bargs. $150 up. We also buy. 9317 COTTAGE GROVE. RAD. 0212.

1942 SCHULT Liberty—Tandem wheels, new tires, brakes. Also used, $375 up; very easy terms. We buy, sell, finance. Donn's, 7424 Stony Island. Dor. 5000.

CHICAGO TRAILER MART. Will pay you HIGHEST SPOT CASH if you wish to sell your trailer. Just call VICTORY 5133.

ALMA. World's Most Livable Trailer. New, used. Terms. Sell and buy! Ted Keim, 8255 South Chgo. Bay. 3587.

TANDEMS and used bargains at State Line Rt. 12-20-41. Whiting 2199. Save at Hawkins in Indiana.

KOZY COACH—NEW MOON—TRAVELO. Terms-Trade. Also will buy. Huyck & Crist, 6430 Stony Island. But. 2900.

1941 National house trailer—23 ft. Perf. cond., 154th and Waverly, Oak Forest. Blue Island 2685 Y 4.

1945 LIBERTY—27 ft. Tandem wheels; electric range. Like new. See Mr. Tanner at 1516 Columbia, Hammond.

WANTED—2 house trailers, 18 to 22 ft. Will pay $400 or $500 cash; private party. Wellington 6197.

LIGHTHOUSE trailer—Slightly used; 1945 model, 26 ft., 3 rm. Must see to appreciate value. Sheldrake 1550.

CLEAN, late model trailer home—Reas. must be seen to be appreciated. 1st-av.-Lake-st. Maywood, Dairy Fk.

ORR & ORR National American tandems. Used Access. We buy. 7350 Stony Island.

SCHULT House Trailer—Exc. paint, tires. $300. 1414 Oak-st. Evanston.

22 FT. '41 American Stage Coach. Ask for Mr. Agnew. 2772 E. 75th-st.

NEW Continentals, Curtis Wrights. Walker's, 8213 South Chicago. Bay. 8068.

SELLING out 3 luggage trailers for best offer. 2154 N. Austin-av.

AUTO REPAIRING AND EQUIPMENT

DRIVE OUR CARS while yours is being repaired. Everything from top to tires. NOTHING DOWN, 24 MOS. TO PAY. Work guaranteed; free towing, complete overhaul; all makes; expert body and fender work, painting, upholst., welding, brakes relined, radiators repaired. KIMBALL MOTORS. 3420 Irving Park-rd. Irv. 3642.

H. D. MAGGIO MOTORS. AUTHORIZED NEW CAR DEALER. COMPLETE REPAIR SERVICE. IMMEDIATE SERVICE—NO WAITING. Motor overhld.; body and fender work. Complete paint job. $75 and up. NOTHING DOWN—18 MOS. TO PAY. Drive our cars for a nominal charge. 1637 N. CICERO-AV. BERK. 3122. Open Evenings 'til 8. Closed Sundays.

DRIVE A 1942 CAR WHILE your car is being repaired. $2 day. TAKE 18 MONTHS TO PAY. WRITTEN GUAR. NOTHING DOWN. DAWES, 2309 S. MICHIGAN. All phones Vic. 0909. Day-night towing.

COMPLETE repairs—1 yr. guar.; no cash or title needed. Drive our car. 25 years exp. Op. eves., Sunday. Lakeview 1907. 3612 N. WESTERN.

IMMEDIATE REPAIR SERVICE. Brand new shop and equip.; 25 yrs. exp. 18 mos. to pay; no title, cash needed. Yale Auto, 5345 Cottage Grove.

BRAKES adjusted—Most cars, $1. Reline special '36 to '42 Plymouth, $14.95 with this ad. Ambros Auto Clinic, 4948 S. Western.

AUTO repairing—General overhauling. Call for estimate or appointment. Portsmouth 9598. 5317 S. Mason.

CRANKSHAFTS GROUND IN THE CAR OR TRUCK. MANNING, DOR. 7790.

TIRES, tubes, and batteries—No order needed. Below ceiling. 2272 Milwaukee.

GUARANTEED recapping and vulcanizing. SERLIN TIRE CO. 1400 S. Michigan.

TIRES — RECAPS; MOST ALL SIZES; no order required. Phone Victory 1696.

MOTORCYCLES AND BICYCLES

MOTORCYCLES. '42 H. D., opposed twin, shaft drive; '36 H. D., 80 in.; also '39 H. D. 61, and '41 Indian. 7320 STONY ISLAND.

FOR SALE—ALL SIZES, BOYS' AND GIRLS' BIKES; NEW AND REBUILT TRICYCLES AND OTHER PRE-WAR TOYS. 925 BELMONT. BUC. 7811.

1942 HARLEY-Davidson, black-chrome; A-1 cond.; almost new tires; 15,000 miles; extra parts. Call between 5 and 7 p. m. Regent 3778.

FOR sale or trade for late car—'41-61 O. V. fully equipped; perfect condition. 5935 Belle Plaine.

1936 HARLEY [80] v. l. h.—Like new tires; side car; motor perfect; take best offer. Canal 8668 or Canal 2739.

HARLEY-DAVIDSON motorcyc.—Excellent condition. Plenty of accessories. Phone Mansfield 2699 after 6.

INDIAN—'36-74; exc. cond.; overhauled; eqp.; must sell; make off. Rurup, Rep. 7750.

1936 INDIAN twin 74—Low mileage; perf. cond.; $198. 133 Madison, Oak Pk.

BICYCLES—New; just arr.; all makes; boys, girls. 3003 Bdwy. Atlas Cycle Co.

SAC.—1938 Indian Chief; perf. cond. Att. 1810, 7 to 9 eves.; 10 to 2 Sun.

HARLEY-DAVIDSON—'35; perf. cond.; lo. mi.; best offer; priv. 5236 Fullerton.

1942 HARLEY 61—Chromed. Complete $725. 8255 S. Chicago-av. Bay. 3587.

GIRL'S Schwin bicycle; good condition. Reasonable. Call Avenue 4273.

1940 H-D 61. Will sell, or trade for late model car. Brunswick 9235.

SPEC. built motor bike, Lawson engine, autom. clutch, $125. 3731 N. Halsted.

BRAND new bicycles, men's and ladies'. 3447 Lawrence. Juniper 2078. Lipski.

MOTOSCOOTER—Large, de luxe, 1942 model, like new; $250. Rav. 2546.

LIGHTWEIGHT new World Schwin bicycle; lk. new; barg.; extras. Gra. 4493.

AUTOMOBILES WANTED

NOW IS THE TIME TO SELL YOUR CAR. Call Berkshire 1260. HIGHEST CASH PRICES PLUS EXTRAS. ALL MODELS, 1932-1942. WE'LL COME OUT OR YOU COME OVER. 2644 N. CICERO. OPEN EVES., SUNDAY TILL 6.

STOP! READ THIS. Highest Cash Prices Paid for Any Make or Model From 1932-1942. EXTRA FOR RADIO AND HEATER, ETC. CALL CAPITOL 4695. WE COME OUT. 1350 N. PULASKI-ROAD. M & R MOTOR SALES. ALSO BUY CARS THAT NEED REPAIRS.

NEED 100 CARS AT ONCE!! Any Make. Any Model. Any Condition. WE PAY THE HIGHEST PRICES. Call Now! VICTORY 5160. We'll Come Out with Cash.

AVENUE 1661. BILL SMASON. VETERAN. GIVE AN EX-SERVICE MAN A BREAK. SELL ME YOUR CAR. GET TOP PRICES FOR 1932 TO 1942 MODELS. EXTRA FOR RADIO-HEATER. WILL COME OUT. 3101 N. CICERO. OPEN EVENINGS 'TIL 9.

WE'LL BUY IT. HIGHEST PRICES IN CASH. Any Make or Model. PHONE MR. HENSEN. Longbeach 6636. WE WILL COME OUT OR DRIVE TO 4464 BROADWAY. OPEN EVENINGS UNTIL 9 O'CLOCK. ALL DAY SUNDAY.

PEOPLES PONTIAC GENERAL MOTORS. Dealer Buys Any Make car, and we will pay the highest prices. CALL ROCKWELL 4060. WE WILL COME OUT OR BRING YOUR CAR TO US. 3152 Ogden at Kedzie. OP. EVES. 9, SAT. TILL 6. CLOSED SUNDAY.

WANT A NEW DODGE OR PLYM.? SELL YOUR CAR TO MURPHY. "THE SMILING IRISHMAN." STILL PAYING CEILING PRICES. The purchase of your car will put you on our list for a NEW 1946 MODEL. BERKSHIRE 8600. 2650 N. CICERO. AUTH. DODGE AND PLYM. DLR. EST. A QUARTER OF A CENTURY.

HELP! HELP! We Are Desperate for Cars. Will pay top dollars plus extras. QUICK ACTION—CALL SPAULDING 3940 OR BRING CAR TO 3940 W. GRAND-AV.

5c IS ALL IT WILL COST YOU TO GET Highest Cash Price FOR YOUR CAR. Call Van Buren 9800. INDEPENDENT MOTORS. 33 YEARS OF FAIR DEALING. 2709 MADISON-ST.

SOUTH SIDERS. WE NEED YOUR CAR. WE'LL COME ANYWHERE. QUICK AND MOST CASH. REGENT 0616. RONNIE MOTOR SALES. 7625 STONY ISLAND.

WANTED—100 CARS. '32s TO '42s. CALL RAY CUMMINGS. REPUBLIC 6533.

WE PAY HIGHEST CASH PRICES for old junk, wrecked autos or trucks. We come out and pick up promptly. World's Largest Auto-Truck Wreckers. WARSHAWSKY & CO. 1900-24 S. STATE. CALUMET 6800.

CASH FOR YOUR CAR. S. Chicago Buick Co. 8600 COMMERCIAL-AV.

FORDS FORDS FORDS. NEED 100 AT ONCE. MOST CASH. KILDARE 2066.

DISCHARGED SOLDIER would like to buy a car—Prefer late model; has all cash; will pay top price. Belmont 0995.

WE'LL BUY YOUR CAR! M. J. LANAHAN, INC. 2542 S. Michigan. Calumet 7300. Open till 5:30. Closed Sunday.

BUS. man needs clean, light car—1937-'42 models. Will pay all cash. From original owner. Call Cal. 6420. Ask for Mr. Jaynes.

YOUR CAR IS WORTH MORE. Let us prove why, by calling us now. Hudson Dealer, 8019 Cottage. Rad. 1058.

TOP PRICES NOW—LATER? 958 Diversey. Buckingham 1333.

AM in dire need of 3 cars—Am in a position to pay cash. Berkshire 6140, Mr. Wayne.

IMPERATIVE to leave for New York immediately—Need good car with good tires. Urgent. Phone Capital 8721.

HUSBAND returning from overseas would like to buy late model car—Will pay cash. Columbus 1296.

SEE OTHERS FIRST—THEN SEE US. Highest cash prices for your car. M. and K., 7711 S. Halsted. Rad. 5858.

GOING to Los Angeles—Need late model car in good cond.; will pay good price, all cash. Pensacola 4119.

WILL BUY any make or model, '40-'42, gd. clean car for cash. Address S A 313, Tribune.

DESIRE 6 cars for salesmen—Sedans, coupes, or club coupes; all cash to the seller. Please call Nevada 4621.

WANTED BY DISCH. VET.—1940-'42 LIGHT CAR; MUST BE GOOD COND. WILL PAY GOOD PRICE. EDG. 5063.

WANT cars—Any make, year, model; any condition; all cash. Will come out. 44 N. Laramie. Columbus 8942.

MECHANIC WANTS CARS. Running or not. Any condition. Old or new. Anywhere. KEdzie 6799.

HAVE immed. use for 5 pass. car in good running order; can pay all cash; have no trade. Call Crawford 1647.

EX-SERVICE man—Wants car to get back home to Dallas, Tex., am willing to pay good price; all cash. Arm. 2758.

NEED a car to go to Calif. in a few weeks—Willing to pay price for good clean car. Law. 9885 or Ard. 6066.

DON'T WORRY WHAT CONDITION your car is in. Old or late models. We pay good prices. NEvada 6079.

DESPERATE for 3 good cars—Prefer to buy from original owners; have all cash. MR. GOY, LONGBEACH 2937.

NEED 5 or 7-pass. cars for livery service—Any year up to '42; pay good price. Mansfield 9613.

OLDSMOBILE, Cadillac or Chrysler wanted—Price means nothing for nice car. Call Rockwell 3783.

ATTY. desires '39-'40 model—Cash. GLENVIEW 1274WX.

WANT '36 or '37 Ford sedan. Newcastle 4108.

CASH FOR YOUR CAR — '32 to '42. 6526 N. CLARK. Rogers Park 5443.

WANT to buy 2 cars from individuals. Any year, good cond. All cash. Pal. 5719.

FOR the ceiling price of your car call Saginaw 2700.

WANTED—GOOD USED CAR FROM ORIGINAL OWNER. KENWOOD 0023.

HAVE ALL CASH for late model car. 6115 N. Clark. Sheldrake 0431.

7 PASS. cars for livery service wanted; '37-'42; highest prices. Cal. 1232.

NEED CAR FOR TRIP—MUST RUN GOOD. PAY CASH. LONG. 4716.

WANT late model car or car in gd. cond. —All cash. Amb. 1075 or Dre. 7112.

WANT Ford, Chev., Plymouth—'36 to '43 or '40-'41 Buick. Phone Bit. 7742.

NEED good transportation—Any models. All cash. Englewood 9034.

URGENTLY NEED 2 LATE MODEL CARS. HAVE ALL CASH. SUP. 0961.

HEAVY CARS—Any year. Cash. Hollycourt 6610 or Sacramento 1800.

STATION wagon desired—Any make; cash. Midway 1762. McLaughlin.

BUICK, PONTIAC OR CHEVROLET—1935-8. NATIONAL 2379.

TOP CASH. SELL OR TRADE YOUR CAR WHILE PRICES ARE HIGH. Get Cash and Trade Allowance ON NEW 1946 FORD MERCURY-LINCOLN. THIS WILL INSURE EARLY DELIVERY. J. A. Lavery Motor Co. AUTHORIZED FORD DEALER. 6127 COTTAGE GROVE. MID. 5300.

WANTED !! Dead or Alive !! AGE 35 TO 42. ANY CONDITION. REWARD FOR RADIO, HEATER, O'DR., HYDRA. CALL MR. BRADY. HEMLOCK 6400 OR DRIVE OUT TO 3439 W. 63D-ST. Open eves. to 9; all day Sunday.

BE CONVINCED! CALL NOW VICTORY 6642 for Highest Prices. Any Make, Any Model. We'll Come Out with Cash. VICTORY 6642.

BELMONT 0423. WE'LL PAY THE LIMIT FOR YOUR CAR. ANY MAKE OR MODEL '32 TO '42. BONUS FOR RADIO, HEATER. BONDED BUYER WILL CALL AT YOUR HOME OR OFFICE. 2625 N. CICERO. EVES. TILL 9, SUNDAY TO 6.

You'll Be Ahead TOMORROW If You Sell TODAY to CURTIS MOTORS. STEWART 7406. 7406 S. Halsted. Open eves. till 9; all day Sun.

... NOTICE ... I AM NO BARGAIN HUNTER! I HAVEN'T TIME TO BARGAIN. I NEED CARS TOO BADLY TO HAGGLE OVER A FEW DOLLARS. THEREFORE YOU WILL FIND IT PROFITABLE TO DEAL WITH ME. JUST CALL VICTORY 2300 AND I WILL TRY TO DO BUSINESS OVER THE PHONE. MR. STANTON, BUYER.

KNOW YOUR DEALER. LAWDER BROS., INC. 55 YEARS OF SERVICE. WE NEED CARS FOR HIGHEST CASH PRICE. Bring Car and Title For Quick Deal. TRIANGLE 2500. 6900 Vincennes-av. 1 block west of State-st.

TOP cash for your car. F-E-L-Z. EST. 35 YEARS. 1132 DIVERSEY. GRACELAND 2810. MR. OLESON.

TRADE NOW. INVESTIGATE OUR OFFER ON NEW '46 NASH. ALL CASH FOR OUTRIGHT SALE OR CASH & TRADE-IN ALLOWANCE. H. D. MAGGIO, NASH DLR. 1637 N. CICERO-AV. BERK. 3122.

JESSE M. CHASE. 25 RETAIL STORES IN 8 STATES. Full value paid for good used cars. 5718 Broadway. Longbeach 4500 and 2240 S. Michigan. Victory 4807.

WANTED—USED CARS. ALL MAKES AND MODELS. Stallworth Motor Co. Authorized Ford Mercury, Lincoln Dealer. 7400 STONY ISLAND. HYD. 2500.

P. L. JOHNSTON WANTS—100—CARS. TEXACO STATION. 3601 N. KEDZIE. IRV. 4463.

CHICAGO'S HIGHEST PRICES PAID. ALL MAKES—ALL MODELS. BERKSHIRE 2620. SANDRA MOTORS, 2255 N. CICERO.

1902-1942. USED, WRECKED, BURNED, JUNKED CARS, BUSES, TRUCKS. BEST CASH PRICES. MARTIN—DIVERSEY 2772.

CASH FOR YOUR CAR. SEE PETERSEN. 2401 S. Michigan. Victory 6500.

WE PAY TOPS. COOK COUNTY DISTRIBUTORS. 1340 W. 63D-ST. WENTWORTH 6200.

WE PAY TOP DOLLARS for cars, burned, wrecked, or in any condition. Calumet 1170.

SEE Us LAST—We pay highest prices. Bring your title and get the cash. CHARLES F. MOSS AUTO SALES. 6727 S. Western. Republic 6820.

PONTIACS WANTED. BITTERSWEET 7120.

PLYMOUTHS WANTED. LONGBEACH 7692.

DE SOTOS WANTED. LONGBEACH 7692.

ANY MAKE. ANY MODEL. MIDWAY 6400.

ALL cash for clean car from individual—For trip to Mexico. Pref. Cad. or La S. Ceiling price. Ambassador 1741.

WANT—Good used car, not looking for a bargain. Willing to pay price cash. Kindly call Nevada 0378.

NEED a late model car—Any make or model, for business. Will pay top price. Drexel 2494.

CASH. CASH. CASH. ANY MODEL—ANY MAKE. CLARK-MAPLE CHEV., 1036 N. Clark.

ARMY LT.—Just returned from overseas, needs car badly; will pay all cash. Please call Van Buren 4157.

WANT TO SELL YOUR CAR FOR CASH? C. ZEPF. Ford Dealer, 3930 Lawrence. Jun. 8310.

WANT A '37, '38, OR '39 CAR from original owner; can pay all cash. call after 4 p. m., Berkshire 8041.

AUTOMOBILE wanted—Willing to pay very high price for car in good condition. Kindly call Crawford 6856.

EX-SERVICE Man wants good clean used car for work from private party only. Graceland 8471.

DAUGHTER returning from overseas duty will pay cash for late model car. BERKSHIRE 3871.

WANTED immediately—'40-'42 sedans or coupes; pay highest price. Please call Lawndale 9664.

LARGE HEAVY CARS WANTED. In good condition, any model. Call Rockwell 3783.

WE WANT TO BUY YOUR CAR! RANDOLPH 7171. GLENN E. HOLMES, INC., 30 W. LAKE.

WE PAY TOPS. VICTORY 4141.

WANTED—Late model cars for cash. Call VICTORY 1268. 2247 S. MICHIGAN.

WILL COME OUT. PAY MORE CASH. Any year, cond. or make. PLAZA 4757.

HIGHEST PRICES FOR USED CARS. Consolidated, 1150 Jackson. See. 5500.

PACKARDS WANTED—Call Cal. 7400. Packard Motor Car Co., 2457 Michigan.

BUSINESS man needs 2 cars—Will pay cash. ROCKWELL 0575.

WOULD like to contact party with nice car to sell. National 0679.

PACKARDS WANTED. CALL AUSTIN 2100 AFTER OCT. 29.

VETERAN needs late model car — Any make or body style. Central 1079.

5 PASSENGER car that will make long trip. Pay cash. Kildare 7608.

5 PASS. car for business; late model preferred. Sheldrake 0702.

SAILOR urgently needs car. Can pay cash. Brunswick 5734.

CASH—For clean coupes or sedans; '38 to '42, from orig. owners. Hem. 6399.

BUSINESS DIRECTORY

CARPETS. Furniture, rugs, cleaned in your home. Latest Equipment. Kenwood 6010.

CEMENTING—We specialize in garage floors and aprons. Midway 6324.

HELP WANTED OMITTED ONLY ON SATURDAYS

Because of newsprint restrictions, Help Wanted and Employment Agency ads are omitted on Saturdays.

This enables the Tribune to utilize to the best advantage of readers and advertisers the total weekly supply of paper allocated to such advertising under the Tribune's paper conservation program.

For Chicago's biggest job directory, consult tomorrow's Sunday Tribune.

TRUCKS, TRAILERS AND TRACTORS

D. 50 INTL. tractor, 361 engine, air. '39 Corbitt with power winch, compl. Federal 4 t., l. w. b., 14' stake body. '41 Ford l. w. b., 6 cyl.; low stake body. D '40 Intl. 14' stake body; clean. Rec '41 7 yard dump body; like new. Federal '41 tractor, K39 air. G. M. C. hvy. duty C. O. E. 16' stk. body. 1940 D. 400 Intl. tractor, C. O. E. Chevrolet, Dodge, G. M. C. army trucks. Easy terms. Many others. 2130 S. WESTERN-AV. SEELEY 5577.

RUBY HAS THE TRUCKS PRICED TO SELL. '35 Ford, 131 w. b.; duals; insulated box panel ....$491.87. '36 Chevrolet box panel ....$528.40. '37 Le Moon 2 ton box panel ....$780. '41 White tractor model WA-14, duals, 5th wheel ....$1,395. 30 others to select from. 7158 Stony Island-av. Fai. 9600.

JUST RELEASED—ARMY TRUCKS. Chev. and Dodge. Heavy 4 whl. drives. 1940 Mack tractor and reefer trailer. 1940 D 60 Inter. Take 16 ft. body. 1941 Inter. KS7 tractor. $1,695. 1941 Ford tractor, like new thruout. 35 other pick-ups, panels, stakes, and dumps. New stake bodies. Trade-terms. 4545 Madison. Mans. 7772.

REPOSSESSED. 1940 Dodge tractor and large 1939 Fruehauf open trailer; pay delinquent payments and take over balance on mortgage; finance charge and insurance included; also 1936 Autocar tractor, can be seen at 3435 Cottage Grove. Call Mr. Blitstein, Randolph 2983.

USED BUS BODIES. Waterproof, Fireproof Construction. Ideal for trailer camps, emergency housing, lunch counters, etc. Inside dimensions, 28 ft. 6 in. long, 7 ft. 4 in. wide, 6 ft. 3 in. high; $195; terms. WARSHAWSKY & CO., 1900 S. State.

'42 CHEVROLET tractor and stake. '41 Ford, c. o. e., long w. b., stake. '40 G. M. C. 2 ton. 10 wheeler. '39 White school bus. '28 and '35 International dump. '37 G. M. C., long w. b., Chicago stake. MANY OTHERS. Nelsen-Hirschberg, Inc., 5133 Irving Pk.

TRUCKS for sale by private party—2 1936 Ford chassis, good condition; 1½ ton heavy, good tires; 1 1937 Ford chassis, good condition; 1½ ton heavy, good tires; 1 1937 International chassis, good condition; 2½ ton heavy, good tires. 3130 Ogden-av. after 5 p. m.

BUS—1941 International model K-5, 177-WB, 10 ply tires, special streamlined body. Remy hydraulic shock absorbers, front and rear, heater and ventilators. Used very little. Phone Greenleaf 0292.

G.M.C.—1939 12 ft. Chgo. stake, $895.

J. A. Lavery Motor Co. Authorized Ford Dealer. 6127 COTTAGE GROVE. MID. 5300.

BUSES FOR SALE. 1942 INT. 46 Pass. School Bus. 1937 Dodge with '42 body, 40 adlt. pass. 1942 Int. with 40 adult pass. body. C. B. Moore, Blue Mound, Illinois.

TRAILERS—Open tops and vans, air or vacuum brakes. Must be sold at once. ALSO 1941 W. A. 32 WHITE TRACTOR, air brakes, very good condition. 3371 S. IRON-ST.

MACK and Int'l 1940 and '41 tractors, in best condition; fully equipped; priced to sell. Also 1939-41 Trailers with good rubber. Merchants Motor Freight. 2424 W. Cermak.

NEW 1945 DODGE TRUCKS. ESSERMAN MOTOR SALES. "Dependable Dodge Dealer." 6139 COTTAGE GROVE. MID. 0800. BIG DISPLAY OF BODIES. Trucks, cars, baggage, trailers. HARRY B. HARMER. 7739 Stony Island. Regent 3810.

CHEVROLET—Dump truck, 1936, just overhauled motor; Hoist Hyd. hoist. Best offer takes. 6435 W. Addison at Service Station. Private party.

1937 FORD truck—Stake body and 1938 Ford truck panel body. Private party. Apply Pure Oil Station, 5900 N. Sheffield.

1941 CHEVROLET truck—C. O. E.; new motor, 15¼ ft. body; 8 ft. wide, 7x7 ft. high; tarpaulin; formerly used for furn. delivery. 4338 W. 16th-st. Law. 3587.

1941 G. M. C. 500 sleeper C. O. E.—Late model trailers; fully reconditioned; below ceiling. Ace Trailer Co., 10 E. 150th-st.

4,000 GAL. semi-trailer—1100 tires; in unloading tanker; 1941 Autocar tractor; 1000 and 1100 tires; all motor excellent cond. Lakeview 5976.

3 TON Hendrickson tractor—1941 model; good condition. Call Mr. Berger. Regent 0116, 8-5 p. m.

1945 CHEV.—1½ ton closed panel body with driver for hire. Call Bernie Prairie 1773 or Oakland 303.

1940 1½ TON Chevrolet—C. O. E. tractor; 2 speed axle with 16 ft. Fruehauf trailer; insulated. Phone Bartlett 2711.

1940 MACK tractor and insul. refer trailer—26 ft. Both in perf. cond. C. O. R. Priv. 830 S. Morgan. Mon. 2976.

DODGE '35—1½ ton exp., rebit. motor, $395; $135 down. '40 7 Up. bottlers body, $345. 5111 Ogden. Cic. 6939.

1937 DODGE Panel 1½ Ton truck—7.15x16, 6 ply tires; very good cond. $385. 3921 N. Harlem-av. Avenue 8598.

'40 G. M. C. tractor and trailer—Good cond.; with hauling contract. 4131 Kentucky, Gary, Ind. Phone 4-1390.

DIAMOND T tractor—614 C. O. E.; rad., htr., air, vacuum brakes; fully equip.; A1 cond.; priv. party. 3626 S. Halsted.

FORD model A 1931 tow truck—Like new motor; good hoist; 6 wheels; exc. cond. 4925 Madison. Mans. 9613.

FORD—'36 truck; complete. 3934 W. Ontario-st.

'40 REO dump 2½ ton truck. 1312 S. PULASKI-RD.

'39 FORD truck—1½ t. large stake; runs like new. 4748 W. Chicago-av.

'37 G.M.C. 1½ ton—Chicago stake, long wheelbase; mech. perfect. Pla. 5492.

1-4,000 GAL. Fruehauf tank trailer—3 comp. air brakes. Laf. 6080.

REO truck—'41, 1½ ton, closed body. Willie's Produce, 14 E. 71st. Aber. 9180.

DODGE—1½ ton Chicago stake; gd. mech. cond.; $350. 3241 W. Ogden-av.

'42 INTERNATIONAL K86 tract. Others. Buy, sell. 1230 S. Ashland. Can. 9767.

DODGE—1940 1½ ton, like new. 5715 S. HALSTED. ENG. 4000.

WILL trade—'34 Ford V8, $150, for sml. pickup truck, mod. A, prv. New. 7638.

FORD '29 model A pickup—$350. 7640 S. Stony Island.

Wanted

WE BUY TRUCKS. ALL MAKES—MODELS. NELSEN-HIRSCHBERG FORD. 5133 IRVING PARK. AVENUE 7076.

WE PAY MORE CASH for trucks; any make, model, or size. Call Rockwell 0575 or write to L. T. MOTORS, 3341 W. Ogden-av.

PANELS, PICKUPS, STAKES. TOP CASH. CAPITOL 1100.

CONTRACTOR wants to buy 1 dump and 1 pickup truck. Mohawk 8577.

NEED sm. pickup or panel—Up $300; cash; exc. cond. Address A 182, Tribune.

TRUCKS WANTED—In any condition. Highest prices. CALumet 1170.

WANTED 2—34 or 36 semi trailers. All cash. MANSFIELD 7772.

LATE model Ford tractor with 2-speed axle; all cash. Tuxedo 7774.

HAVE immed. need for a light truck—Personal use; pay all cash. Cra. 1648.

EX-SERVICE MAN NEEDS STAKE OR DUMP TRUCK. REAS. HUD. 3298.

AUTOMOBILE LOANS

AUTO AND TRUCK LOANS. Maximum Cash. PRIVATE AUTO DEALS FINANCED. BRING TITLE. 15 MIN. SERVICE. Credit Loan, 305 S. Racine. Mon. 8353.

AUTOMOBILES FINANCED. AUTO BROKERS ACCEPTANCE CO., 1647 S. PULASKI. CRAWFORD 1647.

AUTOS TO RENT

UP TO DATE PASSENGER CARS. TRUCKS—Chev., G. M.s; 1½ ton panel stakes; low rates by hour, day, wk., yr. HERTZ DRIVURSELF. Del. 7373.

RADIOS, SUPPLIES, AND SERVICE

SCOTT RADIO. Scott marine type radio all-wave receiver, built especially for navy; limited quantity of these super-de luxe units at price far less than cost; now on display. LAKE SHORE ELECTRONICS. 4560 Broadway. Longbeach 4710. 3304 Broadway. Bittersweet 4028. 3949 W. Division-st. Spaulding 2611.

PHONO recorder—Port., rim drive, 12 in. professional, overhead cutter, 2 speeds, 33⅓ or 78; exc. cond.; complete with amplifier. Midway 3081.

WANTED BY EX-SERVICE MAN. From priv. party, comb. radio, rec. plr. Also sml. rad. Rog. 4826.

1 DE FOREST-SANABRIA 7" Cathode Ray Oscillograph, 3 months old, $100. ARMITAGE 9628.

A. C. ELECTRIC record player—Auto. turn-off, table mod., $37. State 9431.

PHILCO—11 tube, $75; good condition. Irving 0016.

PRESTO recorder in portable carrying case. Radio amplifier. Whitehall 6659.

PRIVATE party wants radio phonograph combination. Hemlock 2054.

RADIO-phono comb.; port. record player, $20; midget radio, $15. Bri. 3286.

BREWSTER—1942 model F. M. converter; pract. new. Sag. 1018.

Chicago Daily Tribune
THE WORLDS GREATEST NEWSPAPER

Winning Costumes in The Tribune Fashion Contest—Girl, 16, Held in Hatchet Slaying of Man, 71

Winning costumes by popular vote of audiences at the Tribune Fashion Show. Left to right: Rosemary Craig modeling a beaver trimmed wool suit. Peggy Diggins in white wool suit ornamented with green sequin figures. Betty Jardine in sapphire blue crepe dinner dress.
[TRIBUNE Photos]
(Story on page 1)

[Associated Press Wirephoto]

Martin Longmire, 4, pulling on hawser of cruiser Los Angeles as it docked at Los Angeles, Cal., yesterday with his father, Water Tender A. J. Longmire, aboard.

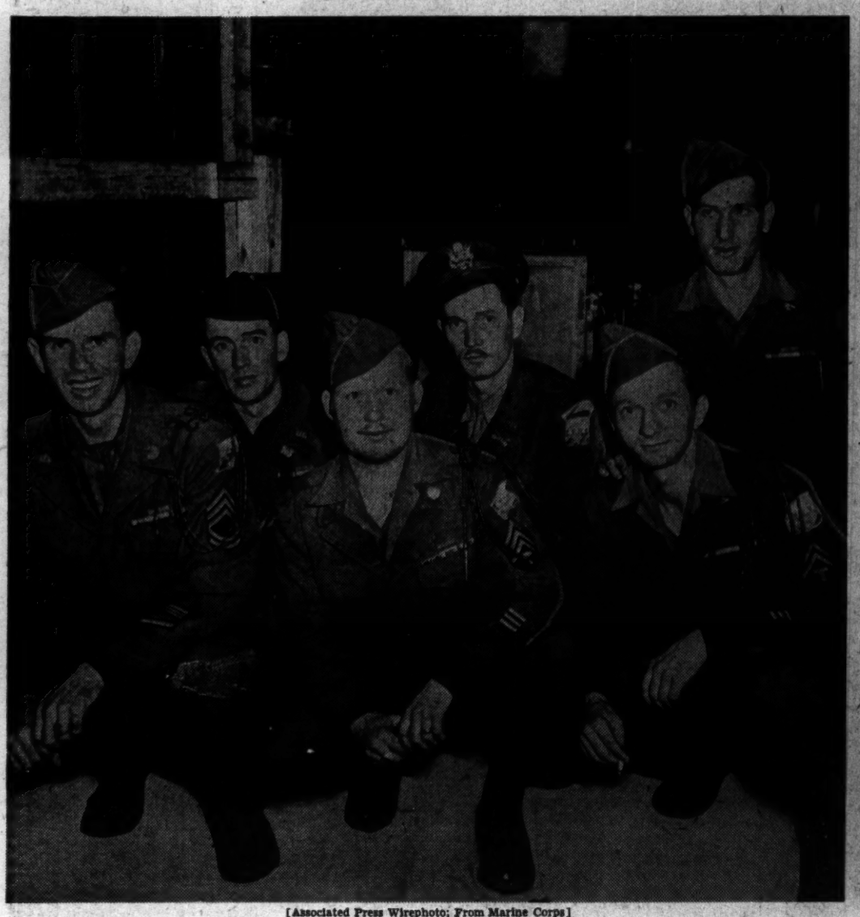

[Associated Press Wirephoto; From Marine Corps]

Members of Black Horse troop in Chicago last night. Left to right: front: Sgt. John English, Sgt. Lester Jacobson, and Sgt. Robert Lash. Rear: Warrant Officer Lee Springfield, Lt. Earl Richards, and Sgt. Dan Afeld.
(Story on page 9)

[TRIBUNE Photo]

Joanne Vohs modeling gray tulle gown with red jacket and gloves, winner in new contest this year.
(Story on page 1)

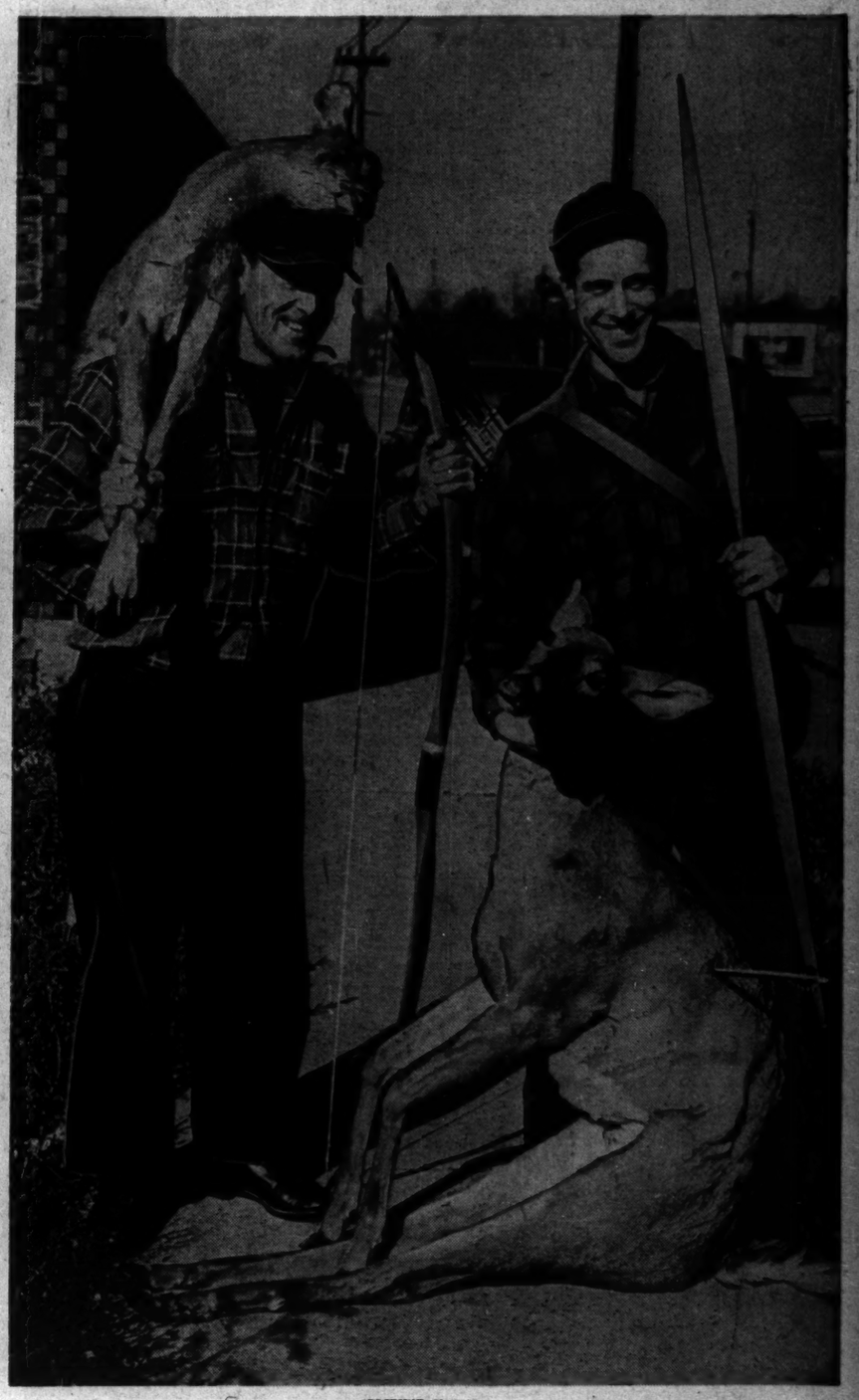

[TRIBUNE Photo]

Emil Richter (left) and Joe Moeller, both of 5708 S. Western av., with deer they shot with bows and arrows at Eagle River, Wis.
(Story on page 8)

Lena Theresa Nienstedt, 16, in New York police station charged with hatchet slaying of man 71 years old.
[Associated Press Wirephoto]
(Story on page 8)

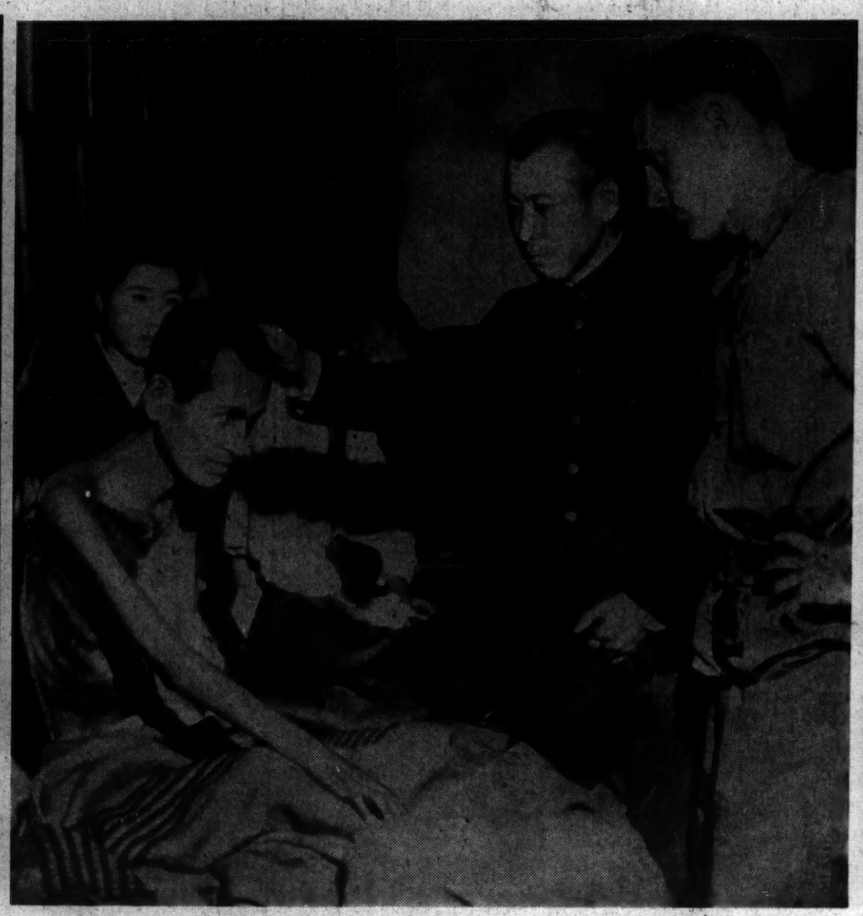

[TRIBUNE Photo]

Lt. Thomas Brown (right) conferring with Dr. Shigeru Kawada (second from right) as they examine burned survivor of Nagasaki atomic bombing.